

Image Processing Toolbox™

User's Guide

R2011b

MATLAB®

How to Contact MathWorks



www.mathworks.com
comp.soft-sys.matlab
www.mathworks.com/contact_TS.html

Web
Newsgroup
Technical Support



suggest@mathworks.com
bugs@mathworks.com
doc@mathworks.com
service@mathworks.com
info@mathworks.com

Product enhancement suggestions
Bug reports
Documentation error reports
Order status, license renewals, passcodes
Sales, pricing, and general information



508-647-7000 (Phone)



508-647-7001 (Fax)



The MathWorks, Inc.
3 Apple Hill Drive
Natick, MA 01760-2098

For contact information about worldwide offices, see the MathWorks Web site.

Image Processing Toolbox™ User's Guide

© COPYRIGHT 1993–2011 by The MathWorks, Inc.

The software described in this document is furnished under a license agreement. The software may be used or copied only under the terms of the license agreement. No part of this manual may be photocopied or reproduced in any form without prior written consent from The MathWorks, Inc.

FEDERAL ACQUISITION: This provision applies to all acquisitions of the Program and Documentation by, for, or through the federal government of the United States. By accepting delivery of the Program or Documentation, the government hereby agrees that this software or documentation qualifies as commercial computer software or commercial computer software documentation as such terms are used or defined in FAR 12.212, DFARS Part 227.72, and DFARS 252.227-7014. Accordingly, the terms and conditions of this Agreement and only those rights specified in this Agreement, shall pertain to and govern the use, modification, reproduction, release, performance, display, and disclosure of the Program and Documentation by the federal government (or other entity acquiring for or through the federal government) and shall supersede any conflicting contractual terms or conditions. If this License fails to meet the government's needs or is inconsistent in any respect with federal procurement law, the government agrees to return the Program and Documentation, unused, to The MathWorks, Inc.

Trademarks

MATLAB and Simulink are registered trademarks of The MathWorks, Inc. See www.mathworks.com/trademarks for a list of additional trademarks. Other product or brand names may be trademarks or registered trademarks of their respective holders.

Patents

MathWorks products are protected by one or more U.S. patents. Please see www.mathworks.com/patents for more information.

Revision History

August 1993	First printing	Version 1
May 1997	Second printing	Version 2
April 2001	Third printing	Revised for Version 3.0
June 2001	Online only	Revised for Version 3.1 (Release 12.1)
July 2002	Online only	Revised for Version 3.2 (Release 13)
May 2003	Fourth printing	Revised for Version 4.0 (Release 13.0.1)
September 2003	Online only	Revised for Version 4.1 (Release 13.SP1)
June 2004	Online only	Revised for Version 4.2 (Release 14)
August 2004	Online only	Revised for Version 5.0 (Release 14+)
October 2004	Fifth printing	Revised for Version 5.0.1 (Release 14SP1)
March 2005	Online only	Revised for Version 5.0.2 (Release 14SP2)
September 2005	Online only	Revised for Version 5.1 (Release 14SP3)
March 2006	Online only	Revised for Version 5.2 (Release 2006a)
September 2006	Online only	Revised for Version 5.3 (Release 2006b)
March 2007	Online only	Revised for Version 5.4 (Release 2007a)
September 2007	Online only	Revised for Version 6.0 (Release 2007b)
March 2008	Online only	Revised for Version 6.1 (Release 2008a)
October 2008	Online only	Revised for Version 6.2 (Release 2008b)
March 2009	Online only	Revised for Version 6.3 (Release 2009a)
September 2009	Online only	Revised for Version 6.4 (Release 2009b)
March 2010	Online only	Revised for Version 7.0 (Release 2010a)
September 2010	Online only	Revised for Version 7.1 (Release 2010b)
April 2011	Online only	Revised for Version 7.2 (Release 2011a)
September 2011	Online only	Revised for Version 7.3 (Release 2011b)

Getting Started

1

Product Overview	1-2
Introduction	1-2
Configuration Notes	1-3
Related Products	1-4
Compilability	1-4
Example 1 — Reading and Writing Images	1-5
Introduction	1-5
Step 1: Read and Display an Image	1-5
Step 2: Check How the Image Appears in the Workspace ..	1-6
Step 3: Improve Image Contrast	1-7
Step 4: Write the Image to a Disk File	1-9
Step 5: Check the Contents of the Newly Written File	1-10
Example 2 — Analyzing Images	1-12
Introduction	1-13
Step 1: Read Image	1-13
Step 2: Use Morphological Opening to Estimate the Background	1-13
Step 3: View the Background Approximation as a Surface	1-14
Step 4: Subtract the Background Image from the Original Image	1-15
Step 5: Increase the Image Contrast	1-16
Step 6: Threshold the Image	1-17
Step 7: Identify Objects in the Image	1-17
Step 8: Examine One Object	1-18
Step 9: View All Objects	1-19
Step 10: Compute Area of Each Object	1-20
Step 11: Compute Area-based Statistics	1-21
Step 12: Create Histogram of the Area	1-22
Getting Help	1-23
Product Documentation	1-23

Image Processing Demos	1-23
MATLAB Newsgroup	1-24
Image Credits	1-25

Introduction

2

Images in MATLAB	2-2
Expressing Image Locations	2-3
Pixel Indices	2-3
Spatial Coordinates	2-4
Image Types in the Toolbox	2-8
Overview of Image Types	2-8
Binary Images	2-9
Indexed Images	2-10
Grayscale Images	2-12
Truecolor Images	2-13
Converting Between Image Types	2-17
Converting Between Image Classes	2-19
Overview of Image Class Conversions	2-19
Losing Information in Conversions	2-19
Converting Indexed Images	2-19
Working with Image Sequences	2-21
Overview of Toolbox Functions That Work with Image Sequences	2-21
Example: Processing Image Sequences	2-24
Multi-Frame Image Arrays	2-25
Image Arithmetic	2-27
Overview of Image Arithmetic Functions	2-27
Image Arithmetic Saturation Rules	2-28

Nesting Calls to Image Arithmetic Functions	2-28
---	------

Reading and Writing Image Data

3

Getting Information About a Graphics File	3-2
Reading Image Data	3-3
Writing Image Data to a File	3-5
Overview	3-5
Specifying Format-Specific Parameters	3-6
Reading and Writing Binary Images in 1-Bit Format	3-6
Determining the Storage Class of the Output File	3-7
Converting Between Graphics File Formats	3-8
Working with DICOM Files	3-9
Overview of DICOM Support	3-9
Reading Metadata from a DICOM File	3-10
Reading Image Data from a DICOM File	3-12
Writing Image Data or Metadata to a DICOM File	3-13
Working with Mayo Analyze 7.5 Files	3-19
Working with Interfile Files	3-20
Working with High Dynamic Range Images	3-21
Overview	3-21
Reading a High Dynamic Range Image	3-21
Creating a High Dynamic Range Image	3-22
Viewing a High Dynamic Range Image	3-22
Writing a High Dynamic Range Image to a File	3-23

Overview	4-2
Displaying Images Using the imshow Function	4-4
Overview	4-4
Specifying the Initial Image Magnification	4-6
Controlling the Appearance of the Figure	4-6
Displaying Each Image in a Separate Figure	4-7
Displaying Multiple Images in the Same Figure	4-8
Using the Image Tool to Explore Images	4-11
Image Tool Overview	4-11
Opening the Image Tool	4-13
Specifying the Initial Image Magnification	4-14
Specifying the Colormap	4-15
Importing Image Data from the Workspace	4-17
Exporting Image Data to the Workspace	4-18
Saving the Image Data Displayed in the Image Tool	4-18
Closing the Image Tool	4-20
Printing the Image in the Image Tool	4-20
Exploring Very Large Images	4-21
Overview	4-21
Creating an R-Set File	4-21
Opening an R-Set File	4-22
Using Image Tool Navigation Aids	4-23
Navigating an Image Using the Overview Tool	4-23
Panning the Image Displayed in the Image Tool	4-26
Zooming In and Out on an Image in the Image Tool	4-27
Specifying the Magnification of the Image	4-27
Getting Information about the Pixels in an Image	4-30
Determining the Value of Individual Pixels	4-30
Determining the Values of a Group of Pixels	4-32
Determining the Display Range of an Image	4-35
Measuring the Distance Between Two Pixels	4-37

Using the Distance Tool	4-37
Exporting Endpoint and Distance Data	4-38
Customizing the Appearance of the Distance Tool	4-39
Getting Information About an Image Using the Image Information Tool	4-40
Adjusting Image Contrast Using the Adjust Contrast Tool	4-42
Understanding Contrast Adjustment	4-42
Starting the Adjust Contrast Tool	4-43
Using the Histogram Window to Adjust Image Contrast ..	4-46
Using the Window/Level Tool to Adjust Image Contrast ..	4-47
Modifying Image Data	4-50
Cropping an Image Using the Crop Image Tool	4-51
Viewing Image Sequences	4-54
Overview	4-54
Viewing Image Sequences in the Movie Player	4-54
Viewing Image Sequences as a Montage	4-63
Converting a Multiframe Image to a Movie	4-64
Displaying Different Image Types	4-66
Displaying Indexed Images	4-66
Displaying Grayscale Images	4-67
Displaying Binary Images	4-69
Displaying Truecolor Images	4-71
Adding a Colorbar to a Displayed Image	4-73
Printing Images	4-75
Printing and Handle Graphics Object Properties	4-75
Setting Toolbox Preferences	4-77
Viewing and Changing Preferences Using the Preferences Dialog Box	4-77
Retrieving the Values of Toolbox Preferences Programmatically	4-77

Setting the Values of Toolbox Preferences Programmatically	4-78
---	------

Building GUIs with Modular Tools

5

Overview	5-2
Displaying the Target Image	5-10
Creating the Modular Tools	5-11
Overview	5-11
Associating Modular Tools with a Particular Image	5-12
Getting the Handle of the Target Image	5-14
Specifying the Parent of a Modular Tool	5-15
Positioning the Modular Tools in a GUI	5-18
Example: Building a Pixel Information GUI	5-19
Adding Navigation Aids to a GUI	5-22
Customizing Modular Tool Interactivity	5-28
Overview	5-28
Example: Building an Image Comparison Tool	5-29
Creating Your Own Modular Tools	5-33
Overview	5-33
Example: Creating an Angle Measurement Tool	5-35

Spatial Transformations

6

Resizing an Image	6-2
Overview	6-2
Specifying the Interpolation Method	6-3
Preventing Aliasing by Using Filters	6-4

Rotating an Image	6-5
Cropping an Image	6-6
Performing General 2-D Spatial Transformations	6-8
Overview	6-8
Example: Performing a Translation	6-9
Defining the Transformation Data	6-14
Creating TFORM Structures	6-16
Performing the Spatial Transformation	6-17
Performing N-Dimensional Spatial Transformations ..	6-20
Example: Performing Image Registration	6-22
Step 1: Read in Base and Unregistered Images	6-22
Step 2: Display the Unregistered Image	6-22
Step 3: Create a TFORM Structure	6-23
Step 4: Transform the Unregistered Image	6-23
Step 5: Overlay Base Image Over Registered Image	6-24
Step 6: Using XData and YData Input Parameters	6-25
Step 7: Using xdata and ydata Output Values	6-26

Image Registration

7

Registering an Image	7-2
Overview	7-2
Point Mapping	7-2
Using cpselect in a Script	7-4
Example: Registering to a Digital Orthophoto	7-6
Transformation Types	7-13
Selecting Control Points	7-14
Specifying Control Points Using the Control Point Selection Tool	7-14
Starting the Control Point Selection Tool	7-16
Using Navigation Tools to Explore the Images	7-17

Specifying Matching Control Point Pairs	7-21
Exporting Control Points to the Workspace	7-27
Using Correlation to Improve Control Points	7-30

Designing and Implementing 2-D Linear Filters for Image Data

8

Designing and Implementing Linear Filters in the	
Spatial Domain	8-2
Overview	8-2
Convolution	8-2
Correlation	8-4
Performing Linear Filtering of Images Using <code>imfilter</code>	8-5
Filtering an Image with Predefined Filter Types	8-13
Designing Linear Filters in the Frequency Domain ...	8-15
FIR Filters	8-16
Frequency Transformation Method	8-16
Frequency Sampling Method	8-18
Windowing Method	8-19
Creating the Desired Frequency Response Matrix	8-21
Computing the Frequency Response of a Filter	8-22

Transforms

9

Fourier Transform	9-2
Definition of Fourier Transform	9-2
Discrete Fourier Transform	9-7
Applications of the Fourier Transform	9-10
Discrete Cosine Transform	9-16
DCT Definition	9-16

The DCT Transform Matrix	9-18
DCT and Image Compression	9-18
Radon Transform	9-20
Radon Transformation Definition	9-20
Plotting the Radon Transform	9-23
Viewing the Radon Transform as an Image	9-25
Detecting Lines Using the Radon Transform	9-26
The Inverse Radon Transformation	9-30
Inverse Radon Transform Definition	9-30
Example: Reconstructing an Image from Parallel Projection Data	9-33
Fan-Beam Projection Data	9-37
Fan-Beam Projection Data Definition	9-37
Computing Fan-Beam Projection Data	9-38
Reconstructing an Image from Fan-Beam Projection Data	9-40
Example: Reconstructing a Head Phantom Image	9-41

Morphological Operations

10

Morphology Fundamentals: Dilation and Erosion	10-2
Understanding Dilation and Erosion	10-2
Understanding Structuring Elements	10-5
Dilating an Image	10-9
Eroding an Image	10-10
Combining Dilation and Erosion	10-12
Dilation- and Erosion-Based Functions	10-14
Morphological Reconstruction	10-17
Understanding Morphological Reconstruction	10-17
Understanding the Marker and Mask	10-19
Pixel Connectivity	10-20
Flood-Fill Operations	10-23
Finding Peaks and Valleys	10-26

Distance Transform	10-36
Labeling and Measuring Objects in a Binary Image ...	10-39
Understanding Connected-Component Labeling	10-39
Selecting Objects in a Binary Image	10-41
Finding the Area of the Foreground of a Binary Image ...	10-42
Finding the Euler Number of a Binary Image	10-43
Lookup Table Operations	10-44
Creating a Lookup Table	10-44
Using a Lookup Table	10-44

Analyzing and Enhancing Images

11

Getting Information about Image Pixel Values and Image Statistics	11-2
Getting Image Pixel Values Using <code>impixel</code>	11-2
Creating an Intensity Profile of an Image Using <code>improfile</code>	11-3
Displaying a Contour Plot of Image Data	11-7
Creating an Image Histogram Using <code>imhist</code>	11-9
Getting Summary Statistics About an Image	11-10
Computing Properties for Image Regions	11-10
Analyzing Images	11-11
Detecting Edges Using the <code>edge</code> Function	11-11
Detecting Corners Using the <code>corner</code> Function	11-13
Tracing Object Boundaries in an Image	11-15
Detecting Lines Using the Hough Transform	11-20
Analyzing Image Homogeneity Using Quadtree Decomposition	11-24
Analyzing the Texture of an Image	11-27
Understanding Texture Analysis	11-27
Using Texture Filter Functions	11-27
Using a Gray-Level Co-Occurrence Matrix (GLCM)	11-31

Adjusting Pixel Intensity Values	11-37
Understanding Intensity Adjustment	11-37
Adjusting Intensity Values to a Specified Range	11-38
Adjusting Intensity Values Using Histogram Equalization	11-42
Adjusting Intensity Values Using Contrast-Limited Adaptive Histogram Equalization	11-44
Enhancing Color Separation Using Decorrelation Stretching	11-45
Removing Noise from Images	11-50
Understanding Sources of Noise in Digital Images	11-50
Removing Noise By Linear Filtering	11-50
Removing Noise By Median Filtering	11-51
Removing Noise By Adaptive Filtering	11-54

ROI-Based Processing

12

Specifying a Region of Interest (ROI)	12-2
Overview of ROI Processing	12-2
Creating a Binary Mask	12-2
Creating an ROI Without an Associated Image	12-3
Creating an ROI Based on Color Values	12-4
Filtering an ROI	12-5
Overview of ROI Filtering	12-5
Filtering a Region in an Image	12-5
Specifying the Filtering Operation	12-6
Filling an ROI	12-8

13

Understanding Deblurring	13-2
Causes of Blurring	13-2
Deblurring Model	13-2
Deblurring Functions	13-4
Deblurring with the Wiener Filter	13-6
Refining the Result	13-6
Deblurring with a Regularized Filter	13-7
Refining the Result	13-8
Deblurring with the Lucy-Richardson Algorithm	13-10
Overview	13-10
Reducing the Effect of Noise Amplification	13-10
Accounting for Nonuniform Image Quality	13-11
Handling Camera Read-Out Noise	13-11
Handling Undersampled Images	13-12
Example: Using the deconvlucy Function to Deblur an Image	13-12
Refining the Result	13-15
Deblurring with the Blind Deconvolution Algorithm ..	13-16
Example: Using the deconvblind Function to Deblur an Image	13-16
Refining the Result	13-21
Creating Your Own Deblurring Functions	13-23
Avoiding Ringing in Deblurred Images	13-24

Color**14**

Displaying Colors	14-2
--------------------------------	------

Reducing the Number of Colors in an Image	14-4
Reducing Colors Using Color Approximation	14-4
Reducing Colors Using imapprox	14-10
Dithering	14-11
Converting Color Data Between Color Spaces	14-13
Understanding Color Spaces and Color Space	
Conversion	14-13
Converting Between Device-Independent Color Spaces ...	14-13
Performing Profile-Based Color Space Conversions	14-17
Converting Between Device-Dependent Color Spaces	14-21

Neighborhood and Block Operations

15

Neighborhood or Block Processing: An Overview	15-2
Performing Sliding Neighborhood Operations	15-3
Understanding Sliding Neighborhood Processing	15-3
Implementing Linear and Nonlinear Filtering as Sliding	
Neighborhood Operations	15-5
Performing Distinct Block Operations	15-8
Understanding Distinct Block Processing	15-8
Implementing Block Processing Using the blockproc	
Function	15-9
Applying Padding	15-11
Block Size and Performance	15-13
Improving Performance with Parallel Block Processing ..	15-15
Working with Data in Unsupported Formats	15-17
Using Columnwise Processing to Speed Up Sliding	
Neighborhood or Distinct Block Operations	15-26
Understanding Columnwise Processing	15-26
Using Column Processing with Sliding Neighborhood	
Operations	15-26
Using Column Processing with Distinct Block	
Operations	15-28

Code Generation for Image Processing Toolbox Functions

16

Supported Functions	16-2
---------------------------	------

Examples

A

Introductory Examples	A-2
Image Sequences	A-2
Image Representation and Storage	A-2
Image Display and Visualization	A-2
Zooming and Panning Images	A-3
Pixel Values	A-3
Image Measurement	A-3
Image Enhancement	A-4
Brightness and Contrast Adjustment	A-4
Cropping Images	A-4
GUI Application Development	A-5
Edge Detection	A-5
Regions of Interest (ROI)	A-5

Resizing Images	A-6
Image Registration and Alignment	A-6
Image Filtering	A-6
Fourier Transform	A-6
Image Transforms	A-6
Feature Detection	A-7
Discrete Cosine Transform	A-7
Image Compression	A-7
Radon Transform	A-7
Image Reconstruction	A-7
Fan-beam Transform	A-8
Morphological Operations	A-8
Binary Images	A-8
Image Histogram	A-8
Image Analysis	A-8
Corner Detection	A-9
Hough Transform	A-9
Image Texture	A-9

Image Statistics	A-9
Color Adjustment	A-9
Noise Reduction	A-10
Filling Images	A-10
Deblurring Images	A-10
Image Color	A-10
Color Space Conversion	A-10
Block Processing	A-11

Index

Getting Started

This chapter contains two examples to get you started doing image processing using MATLAB® and the Image Processing Toolbox™ software. The examples contain cross-references to other sections in the documentation manual that have in-depth discussions on the concepts presented in the examples.

- “Product Overview” on page 1-2
- “Example 1 — Reading and Writing Images” on page 1-5
- “Example 2 — Analyzing Images” on page 1-12
- “Getting Help” on page 1-23
- “Image Credits” on page 1-25

Product Overview

In this section...
“Introduction” on page 1-2
“Configuration Notes” on page 1-3
“Related Products” on page 1-4
“Compilability” on page 1-4

Introduction

Image Processing Toolbox™ provides a comprehensive set of reference-standard algorithms and graphical tools for image processing, analysis, visualization, and algorithm development. You can perform image enhancement, image deblurring, feature detection, noise reduction, image segmentation, spatial transformations, and image registration. Many functions in the toolbox are multithreaded to take advantage of multicore and multiprocessor computers.

Image Processing Toolbox supports a diverse set of image types, including high dynamic range, gigapixel resolution, ICC-compliant color, and tomographic images. Graphical tools let you explore an image, examine a region of pixels, adjust the contrast, create contours or histograms, and manipulate regions of interest (ROIs). With the toolbox algorithms you can restore degraded images, detect and measure features, analyze shapes and textures, and adjust the color balance of images.

The Image Processing Toolbox software is a collection of functions that extend the capability of the MATLAB numeric computing environment. The toolbox supports a wide range of image processing operations, including:

- Image enhancement, filtering, and deblurring
- Image analysis, including segmentation, morphology, feature extraction, and measurement
- Spatial transformations and image registration
- Image transforms, including FFT, DCT, Radon, and fan-beam projection

- Workflows for processing, displaying, and navigating arbitrarily large images
- Modular interactive tools, including ROI selections, histograms, and distance measurements
- ICC color management
- Multidimensional image processing
- Image-sequence and video display
- DICOM import and export

Many of the toolbox functions are MATLAB files with a series of MATLAB statements that implement specialized image processing algorithms. You can view the MATLAB code for these functions using the statement

```
type function_name
```

You can extend the capabilities of the toolbox by writing your own files, or by using the toolbox in combination with other toolboxes, such as the Signal Processing Toolbox™ software and the Wavelet Toolbox™ software.

For a list of the new features in this version of the toolbox, see the Release Notes documentation.

Configuration Notes

To determine if the Image Processing Toolbox software is installed on your system, type this command at the MATLAB prompt.

```
ver
```

When you enter this command, MATLAB displays information about the version of MATLAB you are running, including a list of all toolboxes installed on your system and their version numbers.

For information about installing the toolbox, see the installation guide.

For the most up-to-date information about system requirements, see the system requirements page, available in the products area at the MathWorks Web site (www.mathworks.com).

Related Products

MathWorks provides several products that are relevant to the kinds of tasks you can perform with the Image Processing Toolbox software and that extend the capabilities of MATLAB. For information about these related products, see www.mathworks.com/products/image/related.html.

Compilability

The Image Processing Toolbox software is compilable with the MATLAB® Compiler™ except for the following functions that launch GUIs:

- `cpselect`
- `imshow`
- `imtool`

Example 1 – Reading and Writing Images

In this section...

“Introduction” on page 1-5

“Step 1: Read and Display an Image” on page 1-5

“Step 2: Check How the Image Appears in the Workspace” on page 1-6

“Step 3: Improve Image Contrast” on page 1-7

“Step 4: Write the Image to a Disk File” on page 1-9

“Step 5: Check the Contents of the Newly Written File” on page 1-10

Introduction

This example introduces some basic image processing concepts. The example starts by reading an image into the MATLAB workspace. The example then performs some contrast adjustment on the image. Finally, the example writes the adjusted image to a file.

Step 1: Read and Display an Image

First, clear the MATLAB workspace of any variables and close open figure windows.

```
close all
```

To read an image, use the `imread` command. The example reads one of the sample images included with the toolbox, `pout.tif`, and stores it in an array named `I`.

```
I = imread('pout.tif');
```

`imread` infers from the file that the graphics file format is Tagged Image File Format (TIFF). For the list of supported graphics file formats, see the `imread` function reference documentation.

Now display the image. The toolbox includes two image display functions: `imshow` and `imtool`. `imshow` is the toolbox’s fundamental image display function. `imtool` starts the Image Tool which presents an integrated

environment for displaying images and performing some common image processing tasks. The Image Tool provides all the image display capabilities of `imshow` but also provides access to several other tools for navigating and exploring images, such as scroll bars, the Pixel Region tool, Image Information tool, and the Contrast Adjustment tool. For more information, see Chapter 4, “Displaying and Exploring Images”. You can use either function to display an image. This example uses `imshow`.

```
imshow(I)
```



Grayscale Image `pout.tif`

Step 2: Check How the Image Appears in the Workspace

To see how the `imread` function stores the image data in the workspace, check the Workspace browser in the MATLAB desktop. The Workspace browser displays information about all the variables you create during a MATLAB session. The `imread` function returned the image data in the variable `I`, which is a 291-by-240 element array of `uint8` data. MATLAB can store images as `uint8`, `uint16`, or `double` arrays.

You can also get information about variables in the workspace by calling the `whos` command.

```
whos
```

MATLAB responds with

Name	Size	Bytes	Class	Attributes
I	291x240	69840	uint8	

For more information about image storage classes, see “Converting Between Image Classes” on page 2-19.

Step 3: Improve Image Contrast

`pout.tif` is a somewhat low contrast image. To see the distribution of intensities in `pout.tif`, you can create a histogram by calling the `imhist` function. (Precede the call to `imhist` with the `figure` command so that the histogram does not overwrite the display of the image `I` in the current figure window.)

```
figure, imhist(I)
```

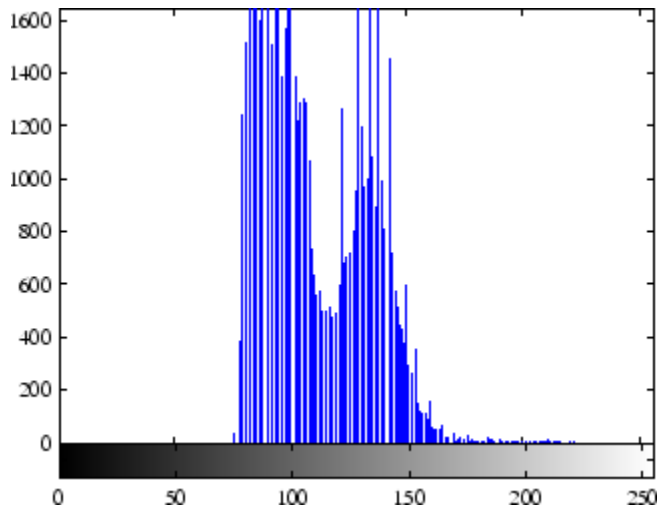

Notice how the intensity range is rather narrow. It does not cover the potential range of `[0, 255]`, and is missing the high and low values that would result in good contrast.

The toolbox provides several ways to improve the contrast in an image. One way is to call the `histeq` function to spread the intensity values over the full range of the image, a process called *histogram equalization*.

```
I2 = histeq(I);
```

Display the new equalized image, I2, in a new figure window.

```
figure, imshow(I2)
```



Equalized Version of pout.tif

Call `imhist` again to create a histogram of the equalized image I2. If you compare the two histograms, the histogram of I2 is more spread out than the histogram of I1.

```
figure, imhist(I2)
```

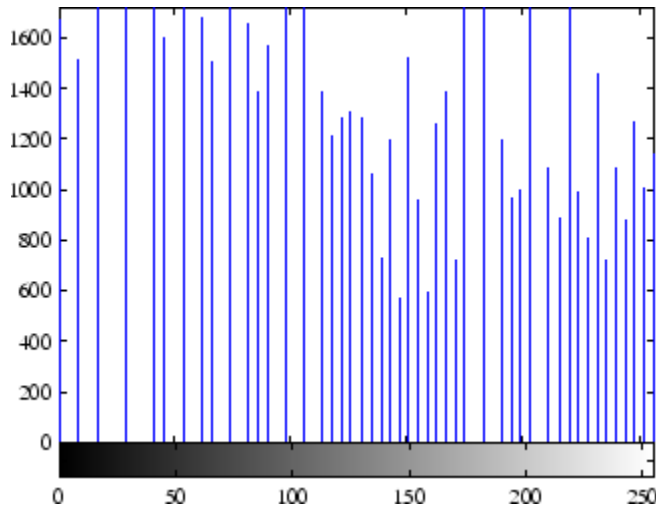

The toolbox includes several other functions that perform contrast adjustment, including the `imadjust` and `adapthisteq` functions. See “Adjusting Pixel Intensity Values” on page 11-37 for more information. In addition, the toolbox includes an interactive tool, called the Adjust Contrast tool, that you can use to adjust the contrast and brightness of an image displayed in the Image Tool. To use this tool, call the `imcontrast` function or access the tool from the Image Tool. For more information, see “Adjusting Image Contrast Using the Adjust Contrast Tool” on page 4-42.

Step 4: Write the Image to a Disk File

To write the newly adjusted image `I2` to a disk file, use the `imwrite` function. If you include the filename extension `'.png'`, the `imwrite` function writes the image to a file in Portable Network Graphics (PNG) format, but you can specify other formats.

```
imwrite (I2, 'pout2.png');
```

See the `imwrite` function reference page for a list of file formats it supports. See also “Writing Image Data to a File” on page 3-5 for more information about writing image data to files.

Step 5: Check the Contents of the Newly Written File

To see what `imwrite` wrote to the disk file, use the `imfinfo` function.

```
imfinfo('pout2.png')
```

The `imfinfo` function returns information about the image in the file, such as its format, size, width, and height. See “Getting Information About a Graphics File” on page 3-2 for more information about using `imfinfo`.

```
ans =
```

```
      Filename: 'pout2.png'  
      FileModDate: '29-Dec-2005 09:34:39'  
      FileSize: 36938  
      Format: 'png'  
      FormatVersion: []  
      Width: 240  
      Height: 291  
      BitDepth: 8  
      ColorType: 'grayscale'  
      FormatSignature: [137 80 78 71 13 10 26 10]  
      Colormap: []  
      Histogram: []  
      InterlaceType: 'none'  
      Transparency: 'none'  
      SimpleTransparencyData: []  
      BackgroundColor: []  
      RenderingIntent: []  
      Chromaticities: []  
      Gamma: []  
      XResolution: []  
      YResolution: []  
      ResolutionUnit: []  
      XOffset: []  
      YOffset: []  
      OffsetUnit: []  
      SignificantBits: []  
      ImageModTime: '29 Dec 2005 14:34:39 +0000'  
      Title: []
```

Author: []
Description: []
Copyright: []
CreationTime: []
Software: []
Disclaimer: []
Warning: []
Source: []
Comment: []
OtherText: []

Example 2 – Analyzing Images

In this section...
“Introduction” on page 1-13
“Step 1: Read Image” on page 1-13
“Step 2: Use Morphological Opening to Estimate the Background” on page 1-13
“Step 3: View the Background Approximation as a Surface” on page 1-14
“Step 4: Subtract the Background Image from the Original Image” on page 1-15
“Step 5: Increase the Image Contrast” on page 1-16
“Step 6: Threshold the Image” on page 1-17
“Step 7: Identify Objects in the Image” on page 1-17
“Step 8: Examine One Object” on page 1-18
“Step 9: View All Objects” on page 1-19
“Step 10: Compute Area of Each Object” on page 1-20
“Step 11: Compute Area-based Statistics” on page 1-21
“Step 12: Create Histogram of the Area” on page 1-22

Introduction

Using an image of rice grains, this example illustrates how you can enhance an image to correct for nonuniform illumination, and then use the enhanced image to identify individual grains. This enables you to learn about the characteristics of the grains and easily compute statistics for all the grains in the image.

Step 1: Read Image

Read and display the grayscale image `rice.png`.

```
I = imread('rice.png');  
imshow(I)
```

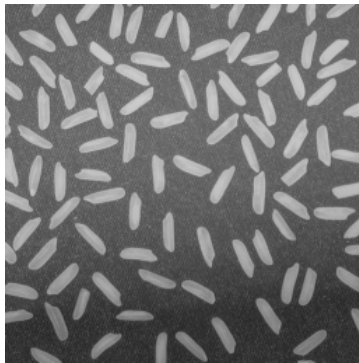

Grayscale Image `rice.png`

Step 2: Use Morphological Opening to Estimate the Background

In the sample image, the background illumination is brighter in the center of the image than at the bottom. In this step, the example uses a morphological opening operation to estimate the background illumination. Morphological opening is an erosion followed by a dilation, using the same structuring element for both operations. The opening operation has the effect of removing objects that cannot completely contain the structuring element. For more information about morphological image processing, see Chapter 10, “Morphological Operations”.

```
background = imopen(I, strel('disk', 15));
```

The example calls the `imopen` function to perform the morphological opening operation. Note how the example calls the `strel` function to create a disk-shaped structuring element with a radius of 15. To remove the rice grains from the image, the structuring element must be sized so that it cannot fit entirely inside a single grain of rice.

Step 3: View the Background Approximation as a Surface

Use the `surf` command to create a surface display of the background (the background approximation created in Step 2). The `surf` command creates colored parametric surfaces that enable you to view mathematical functions over a rectangular region. However, the `surf` function requires data of class `double`, so you first need to convert `background` using the `double` command:

```
figure, surf(double(background(1:8:end, 1:8:end))), zlim([0 255]);  
set(gca, 'ydir', 'reverse');
```

The example uses MATLAB indexing syntax to view only 1 out of 8 pixels in each direction; otherwise, the surface plot would be too dense. The example also sets the scale of the plot to better match the range of the `uint8` data and reverses the `y`-axis of the display to provide a better view of the data. (The pixels at the bottom of the image appear at the front of the surface plot.)

In the surface display, `[0, 0]` represents the origin, or upper-left corner of the image. The highest part of the curve indicates that the highest pixel values of `background` (and consequently `rice.png`) occur near the middle rows of the image. The lowest pixel values occur at the bottom of the image and are represented in the surface plot by the lowest part of the curve.

The surface plot is a Handle Graphics® object. You can use object properties to fine-tune its appearance. For more information, see the `surface` reference page.

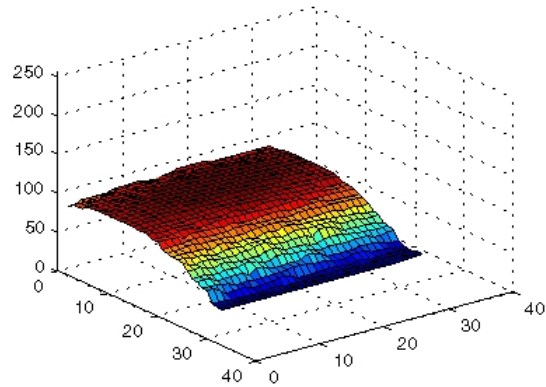

Surface Plot

Step 4: Subtract the Background Image from the Original Image

To create a more uniform background, subtract the background image, background, from the original image, I, and then view the image:

```
I2 = I - background;  
figure, imshow(I2)
```

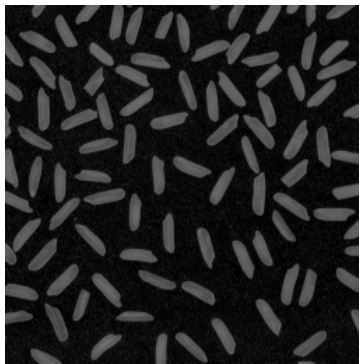

Image with Uniform Background

Step 5: Increase the Image Contrast

After subtraction, the image has a uniform background but is now a bit too dark. Use `imadjust` to adjust the contrast of the image. `imadjust` increases the contrast of the image by saturating 1% of the data at both low and high intensities of `I2` and by stretching the intensity values to fill the `uint8` dynamic range. See the `imadjust` reference page for more information.

The following example adjusts the contrast in the image created in the previous step and displays it:

```
I3 = imadjust(I2);  
figure, imshow(I3);
```

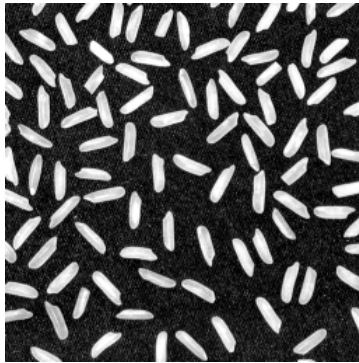
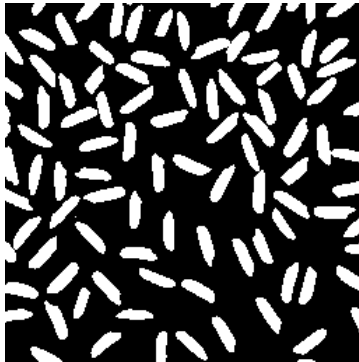

Image After Intensity Adjustment

Step 6: Threshold the Image

Create a binary version of the image so you can use toolbox functions to count the number of rice grains. Use the `im2bw` function to convert the grayscale image into a binary image by using thresholding. The function `graythresh` automatically computes an appropriate threshold to use to convert the grayscale image to binary. Remove background noise with `bwareaopen`:

```
level = graythresh(I3);  
bw = im2bw(I3,level);  
bw = bwareaopen(bw, 50);  
figure, imshow(bw)
```



Binary Version of the Image

Step 7: Identify Objects in the Image

The function `bwconncomp` finds all the connected components (objects) in the binary image. The accuracy of your results depends on the size of the objects, the connectivity parameter (4, 8, or arbitrary), and whether or not any objects are touching (in which case they could be labeled as one object). Some of the rice grains in `bw` are touching.

Enter the following at the command line:

```
cc = bwconncomp(bw, 4)  
cc.NumObjects
```

You will receive the output shown below:

```
cc =  
  
    Connectivity: 4  
    ImageSize: [256 256]  
    NumObjects: 95  
    PixelIdxList: {1x95 cell}
```

```
ans =  
  
    95
```

Step 8: Examine One Object

Each distinct object is labeled with the same integer value. Show the grain that is the 50th connected component:

```
grain = false(size(bw));  
grain(cc.PixelIdxList{50}) = true;  
figure, imshow(grain);
```

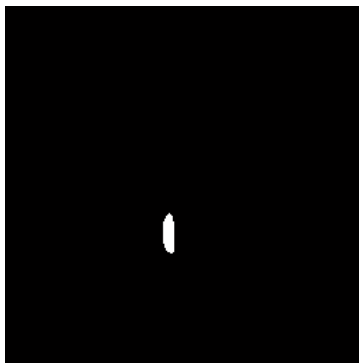

The 50th Connected Component

Step 9: View All Objects

One way to visualize connected components is to create a label matrix, and then display it as a pseudo-color indexed image. Use `labelmatrix` to create a label matrix from the output of `bwconncomp`. Note that `labelmatrix` stores the label matrix in the smallest numeric class necessary for the number of objects. Since `bw` contains only 95 objects, the label matrix can be stored as `uint8`:

```
labeled = labelmatrix(cc);
whos labeled
Name          Size          Bytes  Class  Attributes
labeled      256x256          65536  uint8
```

In the pseudo-color image, the label identifying each object in the label matrix maps to a different color in the associated colormap matrix. Use `label2rgb` to choose the colormap, the background color, and how objects in the label matrix map to colors in the colormap:

```
RGB_label = label2rgb(labeled, @spring, 'c', 'shuffle');
figure, imshow(RGB_label)
```

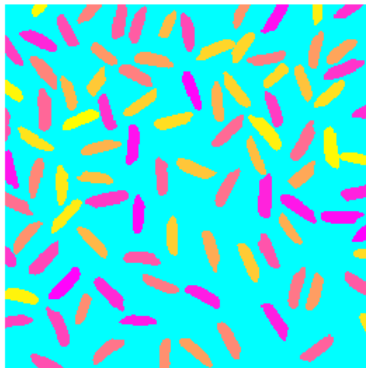

Label Matrix Displayed as Pseudocolor Image

Step 10: Compute Area of Each Object

Each rice grain is one connected component in the `cc` structure. Use `regionprops` on `cc` to compute the area.

```
graindata = regionprops(cc, 'basic')
```

MATLAB responds with

```
graindata =  
  
95x1 struct array with fields:  
    Area  
    Centroid  
    BoundingBox
```

To find the area of the 50th component, use dot notation to access the `Area` field in the 50th element of `graindata` structure array:

```
graindata(50).Area  
  
ans =  
  
    194
```

Step 11: Compute Area-based Statistics

Create a new vector `allgrains` to hold the area measurement for each grain:

```
grain_areas = [graindata.Area];
```

Find the grain with the smallest area:

```
[min_area, idx] = min(grain_areas)
grain = false(size(bw));
grain(cc.PixelIdxList{idx}) = true;
figure, imshow(grain);
min_area =
```

```
61
```

```
idx =
```

```
16
```



Smallest Grain

Step 12: Create Histogram of the Area

Use `hist` to create a histogram of the rice grain area:

```
nbins = 20;  
figure, hist(grain_areas, nbins)  
title('Histogram of Rice Grain Area');
```

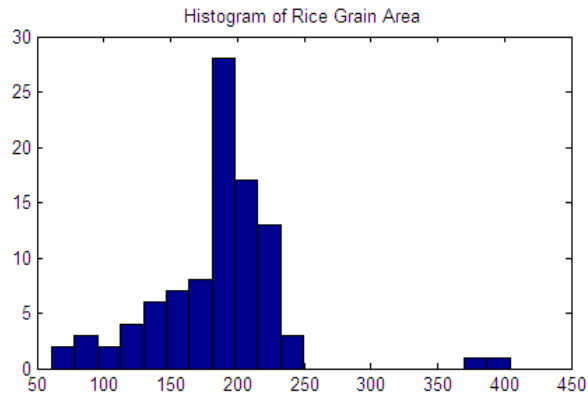

Getting Help

In this section...
“Product Documentation” on page 1-23
“Image Processing Demos” on page 1-23
“MATLAB Newsgroup” on page 1-24

Product Documentation

The Image Processing Toolbox documentation is available online in both HTML and PDF formats. To access the HTML help, select **Help** from the menu bar of the MATLAB desktop. In the Help Navigator pane, click the **Contents** tab and expand the **Image Processing Toolbox** topic in the list.

To access the PDF help, click **Image Processing Toolbox** in the **Contents** tab of the Help browser and go to the link under Printable (PDF) Documentation on the Web. (Note that to view the PDF help, you must have Adobe® Acrobat® Reader installed.)

For reference information about any of the Image Processing Toolbox functions, see the online “Functions — Alphabetical List”, which complements the help that is displayed in the MATLAB command window when you type

```
help functionname
```

For example,

```
help imtool
```

Image Processing Demos

The Image Processing Toolbox software is supported by a full complement of demo applications. These are very useful as templates for your own end-user applications, or for seeing how to use and combine your toolbox functions for powerful image analysis and enhancement.

To view all the demos, call the `iptdemos` function. This displays an HTML page in the MATLAB Help browser that lists all the demos.

You can also view this page by starting the MATLAB Help browser and clicking the **Demos** icon in the Help Navigator pane.

The toolbox demos are located under the subdirectory

```
matlabroot\toolbox\images\imdemos
```

where *matlabroot* represents your MATLAB installation directory.

MATLAB Newsgroup

If you read newsgroups on the Internet, you might be interested in the MATLAB newsgroup (`comp.soft-sys.matlab`). This newsgroup gives you access to an active MATLAB user community. It is an excellent way to seek advice and to share algorithms, sample code, and MATLAB files with other MATLAB users.

Image Credits

This table lists the copyright owners of the images used in the Image Processing Toolbox documentation.

Image	Source
cameraman	Copyright Massachusetts Institute of Technology. Used with permission.
cell	Cancer cell from a rat's prostate, courtesy of Alan W. Partin, M.D., Ph.D., Johns Hopkins University School of Medicine.
circuit	Micrograph of 16-bit A/D converter circuit, courtesy of Steve Decker and Shujaat Nadeem, MIT, 1993.
concordaerial and westconcordaerial	Visible color aerial photographs courtesy of mPower3/Emerge.
concordorthophoto and westconcordorthophoto	Orthoregistered photographs courtesy of Massachusetts Executive Office of Environmental Affairs, MassGIS.
forest	Photograph of Carmanah Ancient Forest, British Columbia, Canada, courtesy of Susan Cohen.
LAN files	Permission to use Landsat data sets provided by Space Imaging, LLC, Denver, Colorado.
liftingbody	Picture of M2-F1 lifting body in tow, courtesy of NASA (Image number E-10962).
m83	M83 spiral galaxy astronomical image courtesy of Anglo-Australian Observatory, photography by David Malin.
moon	Copyright Michael Myers. Used with permission.
saturn	Voyager 2 image, 1981-08-24, NASA catalog #PIA01364.
solarspectra	Courtesy of Ann Walker. Used with permission.

Image	Source
tissue	Courtesy of Alan W. Partin, M.D., PhD., Johns Hopkins University School of Medicine.
trees	<i>Trees with a View</i> , watercolor and ink on paper, copyright Susan Cohen. Used with permission.

Introduction

This chapter introduces you to the fundamentals of image processing using MATLAB and the Image Processing Toolbox software.

- “Images in MATLAB” on page 2-2
- “Expressing Image Locations” on page 2-3
- “Image Types in the Toolbox” on page 2-8
- “Converting Between Image Types” on page 2-17
- “Converting Between Image Classes” on page 2-19
- “Working with Image Sequences” on page 2-21
- “Image Arithmetic” on page 2-27

Images in MATLAB

The basic data structure in MATLAB is the *array*, an ordered set of real or complex elements. This object is naturally suited to the representation of *images*, real-valued ordered sets of color or intensity data.

MATLAB stores most images as two-dimensional arrays (i.e., matrices), in which each element of the matrix corresponds to a single *pixel* in the displayed image. (Pixel is derived from *picture element* and usually denotes a single dot on a computer display.)

For example, an image composed of 200 rows and 300 columns of different colored dots would be stored in MATLAB as a 200-by-300 matrix. Some images, such as truecolor images, require a three-dimensional array, where the first plane in the third dimension represents the red pixel intensities, the second plane represents the green pixel intensities, and the third plane represents the blue pixel intensities. This convention makes working with images in MATLAB similar to working with any other type of matrix data, and makes the full power of MATLAB available for image processing applications.

Expressing Image Locations

In this section...

“Pixel Indices” on page 2-3

“Spatial Coordinates” on page 2-4

Pixel Indices

Often, the most convenient method for expressing locations in an image is to use pixel indices. The image is treated as a grid of discrete elements, ordered from top to bottom and left to right, as illustrated by the following figure.

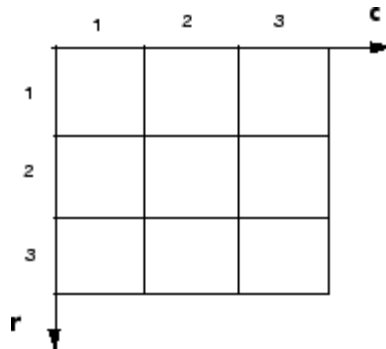

Pixel Indices

For pixel indices, the row increases downward, while the column increases to the right. Pixel indices are integer values, and range from 1 to the length of the row or column.

There is a one-to-one correspondence between pixel indices and subscripts for the first two matrix dimensions in MATLAB. For example, the data for the pixel in the fifth row, second column is stored in the matrix element (5,2). You use normal MATLAB matrix subscripting to access values of individual pixels. For example, the MATLAB code

```
I(2,15)
```

returns the value of the pixel at row 2, column 15 of the image I. Similarly, the MATLAB code

```
RGB(2, 15, :)
```

returns the R, G, B values of the pixel at row 2, column 15 of the image RGB.

The correspondence between pixel indices and subscripts for the first two matrix dimensions in MATLAB makes the relationship between an image's data matrix and the way the image is displayed easy to understand.

Spatial Coordinates

Another method for expressing locations in an image is to use a system of continuously varying coordinates rather than discrete indices. This lets you consider an image as covering a square patch, for example. In a *spatial coordinate system* like this, locations in an image are positions on a plane, and they are described in terms of x and y (not row and column as in the pixel indexing system). From this Cartesian perspective, an (x,y) location such as $(3.2,5.3)$ is meaningful, and is distinct from pixel $(5,3)$.

Intrinsic Coordinates

By default, the toolbox uses a spatial coordinate system for an image that corresponds to the image's pixel indices. It's called the intrinsic coordinate system and is illustrated in the following figure. Notice that y increases downward, because this orientation is consistent with the way in which digital images are typically viewed.

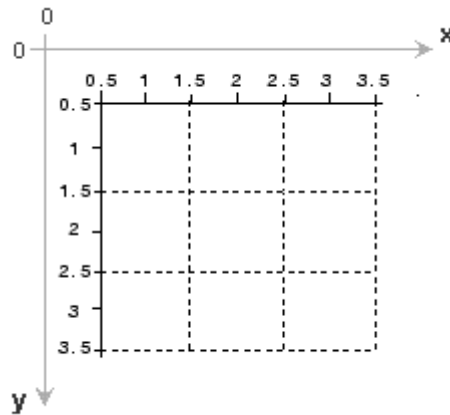

Spatial Coordinate System

The intrinsic coordinates (x,y) of the center point of any pixel are identical to the column and row indices for that pixel. For example, the center point of the pixel in row 5, column 3 has spatial coordinates $x = 3$, $y = 5$. This correspondence simplifies many toolbox functions considerably. Be aware, however, that the order of coordinate specification $(3,5)$ is reversed in intrinsic coordinates relative to pixel indices $(5,3)$.

Several functions primarily work with spatial coordinates rather than pixel indices, but as long as you are using the default spatial coordinate system (intrinsic coordinates), you can specify locations in terms of their columns (x) and rows (y) .

When looking at the intrinsic coordinate system, it's easy to see that the upper left corner of the image is located at $(0.5,0.5)$ and the lower right corner of the image is located at $(\text{numCols} + 0.5, \text{numRows} + 0.5)$, where `numCols` and `numRows` are the number of rows and columns in the image. In contrast, the upper left pixel is pixel $(1,1)$ and the lower right pixel is pixel $(\text{numRows}, \text{numCols})$. The center of the upper left pixel is $(1.0, 1.0)$ and the center of the lower right pixel is $(\text{numCols}, \text{numRows})$. In fact, the center coordinates of every pixel are integer valued. The center of the pixel with indices (r, c) — where r and c are integers by definition — falls at the point $x = c$, $y = r$ in the intrinsic coordinate system.

World Coordinates

In some situations, you might want to use a world coordinate system (also called a nondefault spatial coordinate system). For example, you could shift the origin by specifying that the upper left corner of an image is the point (19.0,7.5), rather than (0.5,0.5). Or, you might want to specify a coordinate system in which every pixel covers a 5-by-5 meter patch on the ground.

Several toolbox functions (`bwselect`, `imcrop`, `impixel`, `roifill`, `roipoly`, `imtransform`) have an interface that lets you define a nondefault spatial coordinate system. If you call one of these functions that also returns coordinates for this image, the coordinates returned will be values in this world coordinate system. To define the world coordinates for images you are displaying with `imshow`, specify the `XData` and `YData` image properties when you display the image. The MATLAB axes coordinates become identical to the world (nondefault) coordinates. And, by the same token, if `XData` and `YData` are omitted when calling `imshow`, then the axes coordinates are identical to the intrinsic coordinates of the image. The `XData` and `YData` image properties are two-element vectors that control the range of coordinates spanned by the image. By default, for an image `A`, `XData` is `[1 size(A,2)]`, and `YData` is `[1 size(A,1)]`. With this default, the world coordinate system and intrinsic coordinate system coincide perfectly.

For example, if `A` is a 100 row by 200 column image, the default `XData` is `[1 200]`, and the default `YData` is `[1 100]`. The values in these vectors are actually the coordinates for the center points of the first and last pixels (not the pixel edges), so the actual coordinate range spanned is slightly larger. For instance, if `XData` is `[1 200]`, the interval in `X` spanned by the image is `[0.5 200.5]`.

It's also possible to set `XData` or `YData` such that the `x`-axis or `y`-axis is reversed. You'd do this by placing the larger value first. (For example, set the `YData` to `[1000 1]`.) This is a common technique to use with geospatial data.

These commands display an image using nondefault `XData` and `YData`.

```
A = magic(5);
x = [19.5 23.5];
y = [8.0 12.0];
imshow(A,'XData',x,'YData',y), axis image, colormap(jet(25))
```

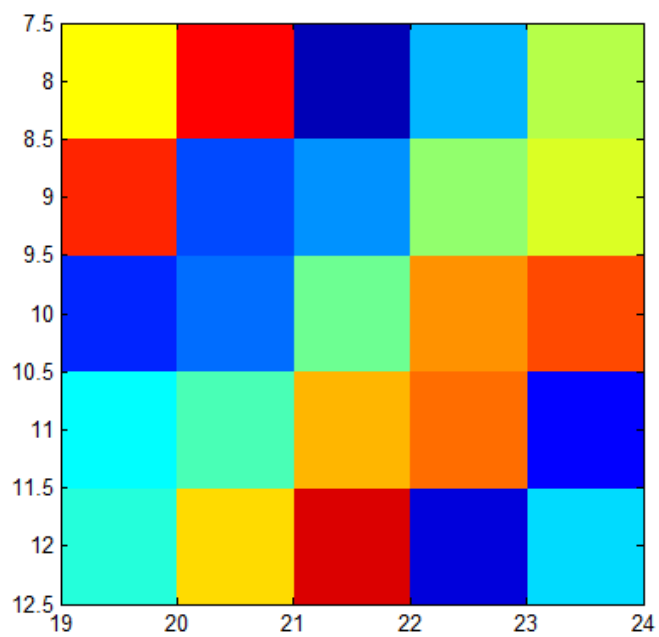

Image Types in the Toolbox

In this section...
“Overview of Image Types” on page 2-8
“Binary Images” on page 2-9
“Indexed Images” on page 2-10
“Grayscale Images” on page 2-12
“Truecolor Images” on page 2-13

Overview of Image Types

The Image Processing Toolbox software defines four basic types of images, summarized in the following table. These image types determine the way MATLAB interprets data matrix elements as pixel intensity values. For information about converting between image types, see “Converting Between Image Types” on page 2-17.

Image Type	Interpretation
Binary (Also known as a <i>bilevel</i> image)	Logical array containing only 0s and 1s, interpreted as black and white, respectively. See “Binary Images” on page 2-9 for more information.
Indexed (Also known as a <i>pseudocolor</i> image)	Array of class <code>logical</code> , <code>uint8</code> , <code>uint16</code> , <code>single</code> , or <code>double</code> whose pixel values are direct indices into a colormap. The colormap is an m -by-3 array of class <code>double</code> . For <code>single</code> or <code>double</code> arrays, integer values range from $[1, p]$. For <code>logical</code> , <code>uint8</code> , or <code>uint16</code> arrays, values range from $[0, p-1]$. See “Indexed Images” on page 2-10 for more information.

Image Type	Interpretation
Grayscale (Also known as an <i>intensity</i> , <i>gray scale</i> , or <i>gray level</i> image)	Array of class <code>uint8</code> , <code>uint16</code> , <code>int16</code> , <code>single</code> , or <code>double</code> whose pixel values specify intensity values. For <code>single</code> or <code>double</code> arrays, values range from [0, 1]. For <code>uint8</code> , values range from [0,255]. For <code>uint16</code> , values range from [0, 65535]. For <code>int16</code> , values range from [-32768, 32767]. See “Grayscale Images” on page 2-12 for more information.
Truecolor (Also known as an <i>RGB</i> image)	m -by- n -by-3 array of class <code>uint8</code> , <code>uint16</code> , <code>single</code> , or <code>double</code> whose pixel values specify intensity values. For <code>single</code> or <code>double</code> arrays, values range from [0, 1]. For <code>uint8</code> , values range from [0, 255]. For <code>uint16</code> , values range from [0, 65535]. See “Truecolor Images” on page 2-13 for more information.

Binary Images

In a binary image, each pixel assumes one of only two discrete values: 1 or 0. A binary image is stored as a logical array. By convention, this documentation uses the variable name `BW` to refer to binary images.

The following figure shows a binary image with a close-up view of some of the pixel values.

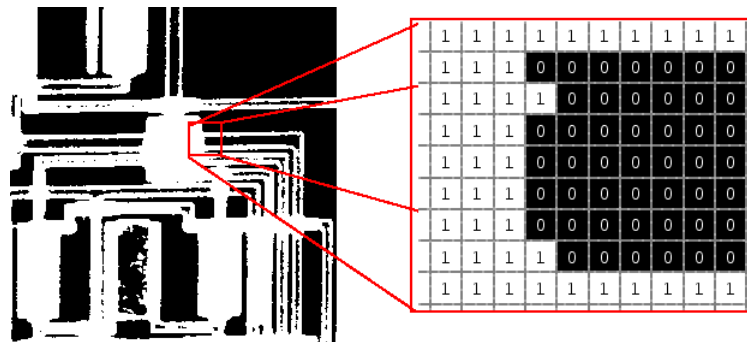

Pixel Values in a Binary Image

Indexed Images

An indexed image consists of an array and a colormap matrix. The pixel values in the array are direct indices into a colormap. By convention, this documentation uses the variable name `X` to refer to the array and `map` to refer to the colormap.

The colormap matrix is an m -by-3 array of class `double` containing floating-point values in the range `[0,1]`. Each row of `map` specifies the red, green, and blue components of a single color. An indexed image uses direct mapping of pixel values to colormap values. The color of each image pixel is determined by using the corresponding value of `X` as an index into `map`.

A colormap is often stored with an indexed image and is automatically loaded with the image when you use the `imread` function. After you read the image and the colormap into the MATLAB workspace as separate variables, you must keep track of the association between the image and colormap. However, you are not limited to using the default colormap--you can use any colormap that you choose.

The relationship between the values in the image matrix and the colormap depends on the class of the image matrix. If the image matrix is of class `single` or `double`, it normally contains integer values 1 through p , where p is the length of the colormap. the value 1 points to the first row in the colormap, the value 2 points to the second row, and so on. If the image matrix is of class `logical`, `uint8` or `uint16`, the value 0 points to the first row in the colormap, the value 1 points to the second row, and so on.

The following figure illustrates the structure of an indexed image. In the figure, the image matrix is of class `double`, so the value 5 points to the fifth row of the colormap.

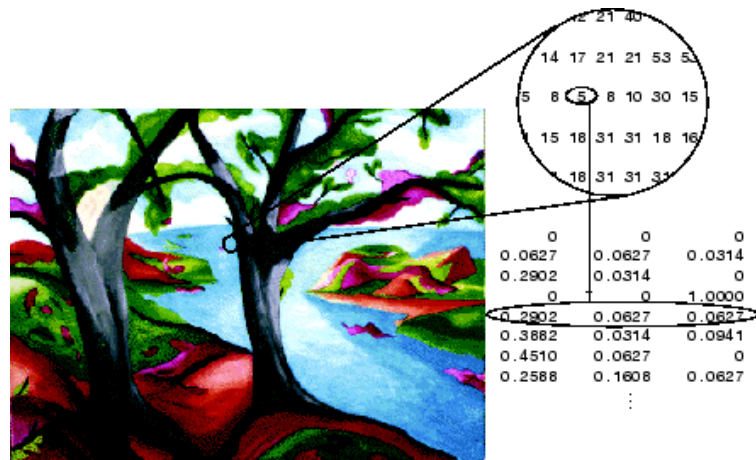

Image Courtesy of Susan Cohen

Pixel Values Index to Colormap Entries in Indexed Images

Grayscale Images

A grayscale image (also called gray-scale, gray scale, or gray-level) is a data matrix whose values represent intensities within some range. MATLAB stores a grayscale image as a individual matrix, with each element of the matrix corresponding to one image pixel. By convention, this documentation uses the variable name `I` to refer to grayscale images.

The matrix can be of class `uint8`, `uint16`, `int16`, `single`, or `double`. While grayscale images are rarely saved with a colormap, MATLAB uses a colormap to display them.

For a matrix of class `single` or `double`, using the default grayscale colormap, the intensity 0 represents black and the intensity 1 represents white. For a matrix of type `uint8`, `uint16`, or `int16`, the intensity `intmin(class(I))` represents black and the intensity `intmax(class(I))` represents white.

The figure below depicts a grayscale image of class `double`.

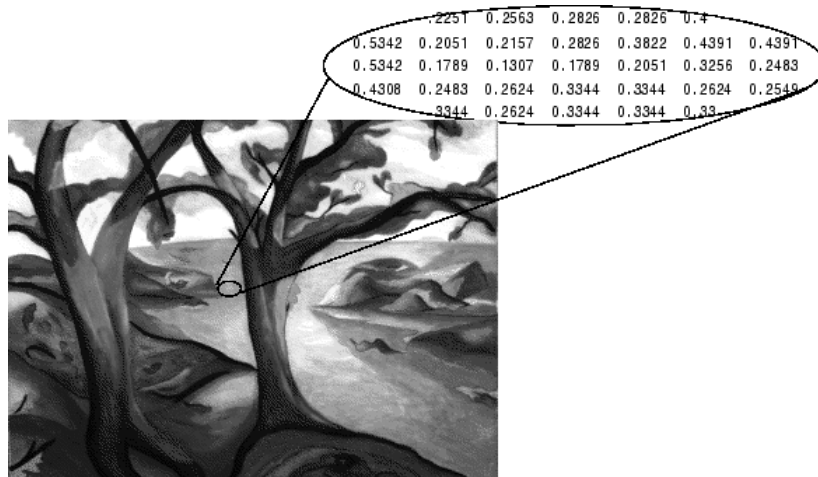

Pixel Values in a Grayscale Image Define Gray Levels

Truecolor Images

A truecolor image is an image in which each pixel is specified by three values — one each for the red, blue, and green components of the pixel's color. MATLAB store truecolor images as an m -by- n -by-3 data array that defines red, green, and blue color components for each individual pixel. Truecolor images do not use a colormap. The color of each pixel is determined by the combination of the red, green, and blue intensities stored in each color plane at the pixel's location.

Graphics file formats store truecolor images as 24-bit images, where the red, green, and blue components are 8 bits each. This yields a potential of 16 million colors. The precision with which a real-life image can be replicated has led to the commonly used term truecolor image.

A truecolor array can be of class `uint8`, `uint16`, `single`, or `double`. In a truecolor array of class `single` or `double`, each color component is a value between 0 and 1. A pixel whose color components are (0,0,0) is displayed as black, and a pixel whose color components are (1,1,1) is displayed as white. The three color components for each pixel are stored along the third dimension of the data array. For example, the red, green, and blue color components of the pixel (10,5) are stored in `RGB(10,5,1)`, `RGB(10,5,2)`, and `RGB(10,5,3)`, respectively.

The following figure depicts a truecolor image of class double.

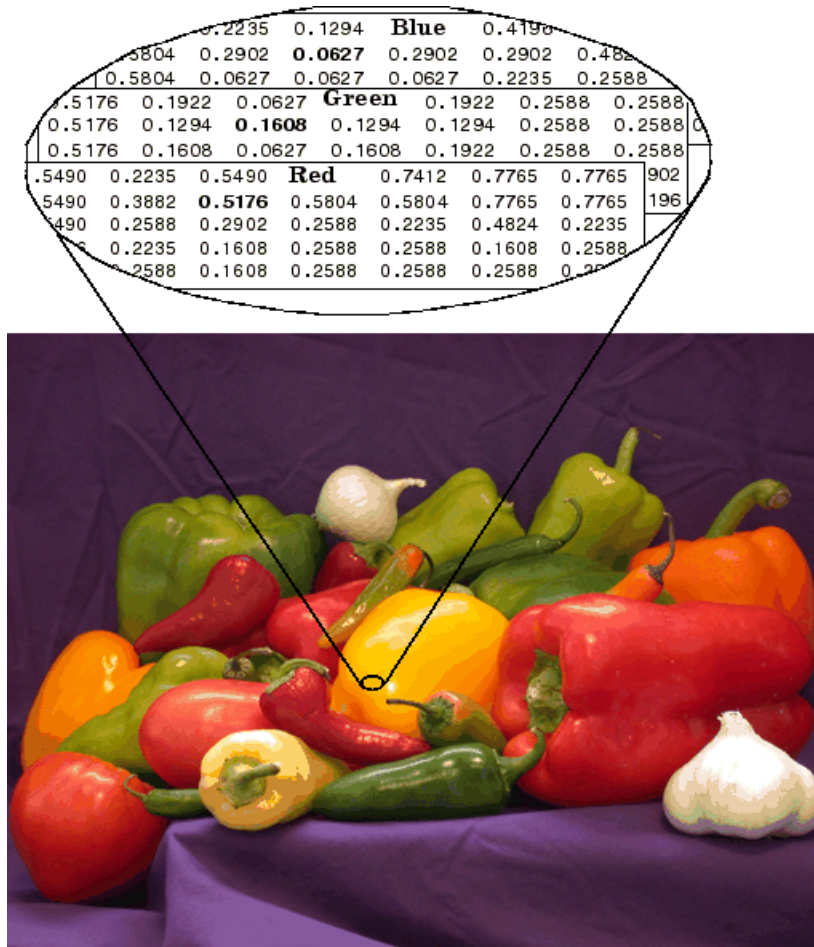

The Color Planes of a Truecolor Image

To determine the color of the pixel at (2,3), you would look at the RGB triplet stored in (2,3,1:3). Suppose (2,3,1) contains the value 0.5176, (2,3,2) contains 0.1608, and (2,3,3) contains 0.0627. The color for the pixel at (2,3) is

0.5176 0.1608 0.0627

To further illustrate the concept of the three separate color planes used in a truecolor image, the code sample below creates a simple image containing uninterrupted areas of red, green, and blue, and then creates one image for each of its separate color planes (red, green, and blue). The example displays each color plane image separately, and also displays the original image.

```
RGB=reshape(ones(64,1)*reshape(jet(64),1,192),[64,64,3]);  
R=RGB(:,:,1);  
G=RGB(:,:,2);  
B=RGB(:,:,3);  
imshow(R)  
figure, imshow(G)  
figure, imshow(B)  
figure, imshow(RGB)
```

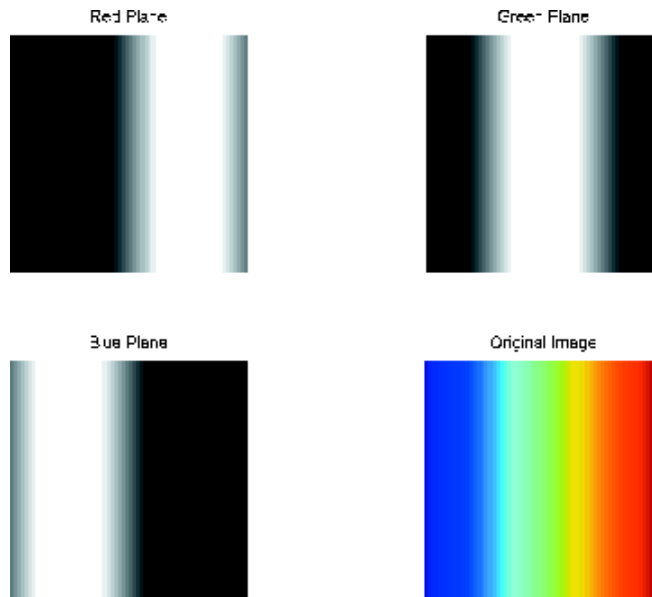

The Separated Color Planes of an RGB Image

Notice that each separated color plane in the figure contains an area of white. The white corresponds to the highest values (purest shades) of each separate color. For example, in the Red Plane image, the white represents the highest concentration of pure red values. As red becomes mixed with green or blue, gray pixels appear. The black region in the image shows pixel values that contain no red values, i.e., $R = 0$.

Converting Between Image Types

The toolbox includes many functions that you can use to convert an image from one type to another, listed in the following table. For example, if you want to filter a color image that is stored as an indexed image, you must first convert it to truecolor format. When you apply the filter to the truecolor image, MATLAB filters the intensity values in the image, as is appropriate. If you attempt to filter the indexed image, MATLAB simply applies the filter to the indices in the indexed image matrix, and the results might not be meaningful.

You can perform certain conversions just using MATLAB syntax. For example, you can convert a grayscale image to truecolor format by concatenating three copies of the original matrix along the third dimension.

```
RGB = cat(3,I,I,I);
```

The resulting truecolor image has identical matrices for the red, green, and blue planes, so the image displays as shades of gray.

In addition to these image type conversion functions, there are other functions that return a different image type as part of the operation they perform. For example, the region of interest functions return a binary image that you can use to mask an image for filtering or for other operations.

Note When you convert an image from one format to another, the resulting image might look different from the original. For example, if you convert a color indexed image to a grayscale image, the resulting image displays as shades of grays, not color.

Function	Description
<code>demosaic</code>	Convert Bayer pattern encoded image to truecolor (RGB) image.
<code>dither</code>	Use dithering to convert a grayscale image to a binary image or to convert a truecolor image to an indexed image.
<code>gray2ind</code>	Convert a grayscale image to an indexed image.

Function	Description
<code>grayslice</code>	Convert a grayscale image to an indexed image by using multilevel thresholding.
<code>im2bw</code>	Convert a grayscale image, indexed image, or truecolor image, to a binary image, based on a luminance threshold.
<code>ind2gray</code>	Convert an indexed image to a grayscale image.
<code>ind2rgb</code>	Convert an indexed image to a truecolor image.
<code>mat2gray</code>	Convert a data matrix to a grayscale image, by scaling the data.
<code>rgb2gray</code>	Convert a truecolor image to a grayscale image. Note: To work with images that use other color spaces, such as HSV, first convert the image to RGB, process the image, and then convert it back to the original color space. For more information about color space conversion routines, see Chapter 14, “Color”.
<code>rgb2ind</code>	Convert a truecolor image to an indexed image.

Converting Between Image Classes

In this section...

“Overview of Image Class Conversions” on page 2-19

“Losing Information in Conversions” on page 2-19

“Converting Indexed Images” on page 2-19

Overview of Image Class Conversions

You can convert `uint8` and `uint16` image data to `double` using the MATLAB `double` function. However, converting between classes changes the way MATLAB and the toolbox interpret the image data. If you want the resulting array to be interpreted properly as image data, you need to rescale or offset the data when you convert it.

For easier conversion of classes, use one of these functions: `im2uint8`, `im2uint16`, `im2int16`, `im2single`, or `im2double`. These functions automatically handle the rescaling and offsetting of the original data of any image class. For example, this command converts a double-precision RGB image with data in the range `[0,1]` to a `uint8` RGB image with data in the range `[0,255]`.

```
RGB2 = im2uint8(RGB1);
```

Losing Information in Conversions

When you convert to a class that uses fewer bits to represent numbers, you generally lose some of the information in your image. For example, a `uint16` grayscale image is capable of storing up to 65,536 distinct shades of gray, but a `uint8` grayscale image can store only 256 distinct shades of gray. When you convert a `uint16` grayscale image to a `uint8` grayscale image, `im2uint8` *quantizes* the gray shades in the original image. In other words, all values from 0 to 127 in the original image become 0 in the `uint8` image, values from 128 to 385 all become 1, and so on.

Converting Indexed Images

It is not always possible to convert an indexed image from one storage class to another. In an indexed image, the image matrix contains only indices into

a colormap, rather than the color data itself, so no quantization of the color data is possible during the conversion.

For example, a `uint16` or `double` indexed image with 300 colors cannot be converted to `uint8`, because `uint8` arrays have only 256 distinct values. If you want to perform this conversion, you must first reduce the number of the colors in the image using the `imapprox` function. This function performs the quantization on the colors in the colormap, to reduce the number of distinct colors in the image. See “Reducing Colors Using `imapprox`” on page 14-10 for more information.

Working with Image Sequences

In this section...

“Overview of Toolbox Functions That Work with Image Sequences” on page 2-21

“Example: Processing Image Sequences” on page 2-24

“Multi-Frame Image Arrays” on page 2-25

Overview of Toolbox Functions That Work with Image Sequences

Some applications work with collections of images related by time, such as frames in a movie, or by spatial location, such as magnetic resonance imaging (MRI) slices. These collections of images are referred to by a variety of names, such as image sequences or image stacks.

The ability to create N-dimensional arrays can provide a convenient way to store image sequences. For example, an m -by- n -by- p array can store an array of p two-dimensional images, such as grayscale or binary images, as shown in the following figure. An m -by- n -by-3-by- p array can store truecolor images where each image is made up of three planes.

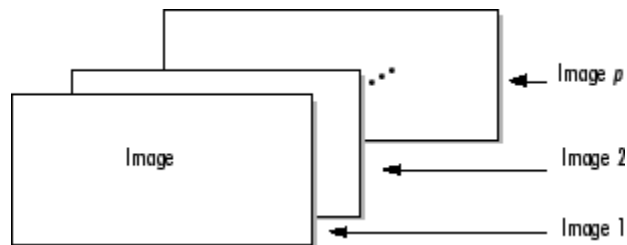

Multidimensional Array Containing an Image Sequence

Many toolbox functions can operate on multi-dimensional arrays and, consequently, can operate on image sequences. For example, if you pass a multi-dimensional array to the `imtransform` function, it applies the same 2-D transformation to all 2-D planes along the higher dimension.

Some toolbox functions that accept multi-dimensional arrays, however, do not by default interpret an m -by- n -by- p or an m -by- n -by-3-by- p array as an image sequence. To use these functions with image sequences, you must use particular syntax and be aware of other limitations. The following table lists these toolbox functions and provides guidelines about how to use them to process image sequences. For information about displaying image sequences, see “Viewing Image Sequences” on page 4-54.

Function	Image Sequence Dimensions	Guideline When Used with an Image Sequence
<code>bwlabeln</code>	m -by- n -by- p only	Must use the <code>bwlabeln(BW,conn)</code> syntax with a 2-D connectivity.
<code>deconvblind</code>	m -by- n -by- p or m -by- n -by-3-by- p	PSF argument can be either 1-D or 2-D.
<code>deconvlucy</code>	m -by- n -by- p or m -by- n -by-3-by- p	PSF argument can be either 1-D or 2-D.
<code>edgetaper</code>	m -by- n -by- p or m -by- n -by-3-by- p	PSF argument can be either 1-D or 2-D.
<code>entropyfilt</code>	m -by- n -by- p only	<code>nhood</code> argument must be 2-D.
<code>imabsdiff</code>	m -by- n -by- p or m -by- n -by-3-by- p	Image sequences must be the same size.
<code>imadd</code>	m -by- n -by- p or m -by- n -by-3-by- p	Image sequences must be the same size. Cannot add scalar to image sequence.
<code>imbothat</code>	m -by- n -by- p only	SE argument must be 2-D.
<code>imclose</code>	m -by- n -by- p only	SE argument must be 2-D.
<code>imdilate</code>	m -by- n -by- p only	SE argument must be 2-D.
<code>imdivide</code>	m -by- n -by- p or m -by- n -by-3-by- p	Image sequences must be the same size.
<code>imerode</code>	m -by- n -by- p only	SE argument must be 2-D.
<code>imextendedmax</code>	m -by- n -by- p only	Must use the <code>imextendedmax(I,h,conn)</code> syntax with a 2-D connectivity.

Function	Image Sequence Dimensions	Guideline When Used with an Image Sequence
<code>imextendedmin</code>	<i>m-by-n-by-p</i> only	Must use the <code>imextendedmin(I,h,conn)</code> syntax with a 2-D connectivity.
<code>imfilter</code>	<i>m-by-n-by-p</i> or <i>m-by-n-by-3-by-p</i>	With grayscale images, <i>h</i> can be 2-D. With truecolor images (RGB), <i>h</i> can be 2-D or 3-D.
<code>imhmax</code>	<i>m-by-n-by-p</i> only	Must use the <code>imhmax(I,h,conn)</code> syntax with a 2-D connectivity.
<code>imhmin</code>	<i>m-by-n-by-p</i> only	Must use the <code>imhmin(I,h,conn)</code> syntax with a 2-D connectivity.
<code>imlincomb</code>	<i>m-by-n-by-p</i> or <i>m-by-n-by-3-by-p</i>	Image sequences must be the same size.
<code>immultiply</code>	<i>m-by-n-by-p</i> or <i>m-by-n-by-3-by-p</i>	Image sequences must be the same size.
<code>imopen</code>	<i>m-by-n-by-p</i> only	SE argument must be 2-D.
<code>imregionalmax</code>	<i>m-by-n-by-p</i> only	Must use the <code>imextendedmax(I,conn)</code> syntax with a 2-D connectivity.
<code>imregionalmin</code>	<i>m-by-n-by-p</i> only	Must use the <code>imextendedmin(I,conn)</code> syntax with a 2-D connectivity.
<code>imtransform</code>	<i>m-by-n-by-p</i> or <i>m-by-n-by-3-by-p</i>	TFORM argument must be 2-D.
<code>imsubtract</code>	<i>m-by-n-by-p</i> or <i>m-by-n-by-3-by-p</i>	Image sequences must be the same size.
<code>imtophat</code>	<i>m-by-n-by-p</i> only	SE argument must be 2-D.
<code>padarray</code>	<i>m-by-n-by-p</i> or <i>m-by-n-by-3-by-p</i>	PADSIZ argument must be a two-element vector.
<code>rangefilt</code>	<i>m-by-n-by-p</i> only	NHOOD argument must be 2-D.
<code>stdfilt</code>	<i>m-by-n-by-p</i> only	NHOOD argument must be 2-D.

Function	Image Sequence Dimensions	Guideline When Used with an Image Sequence
tformarray	m -by- n -by- p or m -by- n -by-3-by- p	<ul style="list-style-type: none"> • T must be 2-D to 2-D (compatible with <code>imtransform</code>). • R must be 2-D. • TDIMS_A and TDIMS_B must be 2-D, i.e., [2 1] or [1 2]. • TSIZE_B must be a two-element array [D1 D2], where D1 and D2 are the first and second transform dimensions of the output space. • TMAP_B must be [TSIZE_B 2]. • F can be a scalar or a p-by-1 array, for m-by-n-by-p arrays. Or F can be a scalar, 1-by-p array; 3-by-1 array; or 3-by-p array, for m-by-n-by-3-by-p arrays.
watershed	m -by- n -by- p only	Must use <code>watershed(I, conn)</code> syntax with a 2-D connectivity.

Example: Processing Image Sequences

This example starts by reading a series of images from a directory into the MATLAB workspace, storing the images in an m -by- n -by- p array. The example then passes the entire array to the `stdfilt` function and performs standard deviation filtering on each image in the sequence. Note that, to use `stdfilt` with an image sequence, you must use the `nhood` argument, specifying a 2-D neighborhood.

```
% Create an array of filenames that make up the image sequence
fileFolder = fullfile(matlabroot, 'toolbox', 'images', 'imdemos');
dirOutput = dir(fullfile(fileFolder, 'AT3_1m4_*.tif'));
fileNames = {dirOutput.name}';
numFrames = numel(fileNames);
```

```

I = imread(fileNames{1});

% Preallocate the array
sequence = zeros([size(I) numFrames],class(I));
sequence(:,:,1) = I;

% Create image sequence array
for p = 2:numFrames
    sequence(:,:,p) = imread(fileNames{p});
end

% Process sequence
sequenceNew = stdfilt(sequence,ones(3));

% View results
figure;
for k = 1:numFrames
    imshow(sequence(:,:,k));
    title(sprintf('Original Image # %d',k));
    pause(1);
    imshow(sequenceNew(:,:,k),[]);
    title(sprintf('Processed Image # %d',k));
    pause(1);
end

```

Multi-Frame Image Arrays

The toolbox includes two functions, `immovie` and `montage`, that work with a specific type of multi-dimensional array called a multi-frame array. In this array, images, called *frames* in this context, are concatenated along the fourth dimension. Multi-frame arrays are either m -by- n -by-1-by- p , for grayscale, binary, or indexed images, or m -by- n -by-3-by- p , for truecolor images, where p is the number of frames.

For example, a multi-frame array containing five, 480-by-640 grayscale or indexed images would be 480-by-640-by-1-by-5. An array with five 480-by-640 truecolor images would be 480-by-640-by-3-by-5.

Note To process a multi-frame array of grayscale images as an image sequence, as described in “Working with Image Sequences” on page 2-21, you can use the `squeeze` function to remove the singleton dimension.

You can use the `cat` command to create a multi-frame array. For example, the following stores a group of images (`A1`, `A2`, `A3`, `A4`, and `A5`) in a single array.

```
A = cat(4,A1,A2,A3,A4,A5)
```

You can also extract frames from a multiframe image. For example, if you have a multiframe image `MULTI`, this command extracts the third frame.

```
FRM3 = MULTI(:, :, :, 3)
```

Note that, in a multiframe image array, each image must be the same size and have the same number of planes. In a multiframe indexed image, each image must also use the same colormap.

Image Arithmetic

In this section...
“Overview of Image Arithmetic Functions” on page 2-27
“Image Arithmetic Saturation Rules” on page 2-28
“Nesting Calls to Image Arithmetic Functions” on page 2-28

Overview of Image Arithmetic Functions

Image arithmetic is the implementation of standard arithmetic operations, such as addition, subtraction, multiplication, and division, on images. Image arithmetic has many uses in image processing both as a preliminary step in more complex operations and by itself. For example, image subtraction can be used to detect differences between two or more images of the same scene or object.

You can do image arithmetic using the MATLAB arithmetic operators. The Image Processing Toolbox software also includes a set of functions that implement arithmetic operations for all numeric, nonsparse data types. The toolbox arithmetic functions accept any numeric data type, including `uint8`, `uint16`, and `double`, and return the result image in the same format. The functions perform the operations in double precision, on an element-by-element basis, but do not convert images to double-precision values in the MATLAB workspace. Overflow is handled automatically. The functions saturate return values to fit the data type. For more information, see these additional topics:

Note On Intel® architecture processors, the image arithmetic functions can take advantage of the Intel Integrated Performance Primitives (Intel IPP) library, thus accelerating their execution time. The Intel IPP library is only activated, however, when the data passed to these functions is of specific classes. See the reference pages for the individual arithmetic functions for more information.

Image Arithmetic Saturation Rules

The results of integer arithmetic can easily overflow the data type allotted for storage. For example, the maximum value you can store in `uint8` data is 255. Arithmetic operations can also result in fractional values, which cannot be represented using integer arrays.

MATLAB arithmetic operators and the Image Processing Toolbox arithmetic functions use these rules for integer arithmetic:

- Values that exceed the range of the integer type are saturated to that range.
- Fractional values are rounded.

For example, if the data type is `uint8`, results greater than 255 (including `Inf`) are set to 255. The following table lists some additional examples.

Result	Class	Truncated Value
300	<code>uint8</code>	255
-45	<code>uint8</code>	0
10.5	<code>uint8</code>	11

Nesting Calls to Image Arithmetic Functions

You can use the image arithmetic functions in combination to perform a series of operations. For example, to calculate the average of two images,

$$C = \frac{A+B}{2}$$

You could enter

```
I = imread('rice.png');
I2 = imread('cameraman.tif');
K = imdivide(imadd(I,I2), 2); % not recommended
```

When used with `uint8` or `uint16` data, each arithmetic function rounds and saturates its result before passing it on to the next operation. This can significantly reduce the precision of the calculation. A better way to perform

this calculation is to use the `imlincomb` function. `imlincomb` performs all the arithmetic operations in the linear combination in double precision and only rounds and saturates the final result.

```
K = imlincomb(.5,I,.5,I2); % recommended
```

Reading and Writing Image Data

This chapter describes how to get information about the contents of a graphics file, read image data from a file, and write image data to a file, using standard graphics and medical file formats.

- “Getting Information About a Graphics File” on page 3-2
- “Reading Image Data” on page 3-3
- “Writing Image Data to a File” on page 3-5
- “Converting Between Graphics File Formats” on page 3-8
- “Working with DICOM Files” on page 3-9
- “Working with Mayo Analyze 7.5 Files” on page 3-19
- “Working with Interfile Files” on page 3-20
- “Working with High Dynamic Range Images” on page 3-21

Getting Information About a Graphics File

To obtain information about a graphics file and its contents, use the `imfinfo` function. You can use `imfinfo` with any of the formats supported by MATLAB. Use the `imformats` function to determine which formats are supported.

Note You can also get information about an image displayed in the Image Tool — see “Getting Information About an Image Using the Image Information Tool” on page 4-40.

The information returned by `imfinfo` depends on the file format, but it always includes at least the following:

- Name of the file
- File format
- Version number of the file format
- File modification date
- File size in bytes
- Image width in pixels
- Image height in pixels
- Number of bits per pixel
- Image type: truecolor (RGB), grayscale (intensity), or indexed

Reading Image Data

To import an image from any supported graphics image file format, in any of the supported bit depths, use the `imread` function. This example reads a truecolor image into the MATLAB workspace as the variable `RGB`.

```
RGB = imread('football.jpg');
```

If the image file format uses 8-bit pixels, `imread` stores the data in the workspace as a `uint8` array. For file formats that support 16-bit data, such as PNG and TIFF, `imread` creates a `uint16` array.

`imread` uses two variables to store an indexed image in the workspace: one for the image and another for its associated colormap. `imread` always reads the colormap into a matrix of class `double`, even though the image array itself may be of class `uint8` or `uint16`.

```
[X,map] = imread('trees.tif');
```

In these examples, `imread` infers the file format to use from the contents of the file. You can also specify the file format as an argument to `imread`. `imread` supports many common graphics file formats, such as Microsoft® Windows® Bitmap (BMP), Graphics Interchange Format (GIF), Joint Photographic Experts Group (JPEG), Portable Network Graphics (PNG), and Tagged Image File Format (TIFF) formats. For the latest information concerning the bit depths and/or image formats supported, see `imread` and `imformats`.

If the graphics file contains multiple images, `imread` imports only the first image from the file. To import additional images, you must use `imread` with format-specific arguments to specify the image you want to import. In this example, `imread` imports a series of 27 images from a TIFF file and stores the images in a four-dimensional array. You can use `imfinfo` to determine how many images are stored in the file.

```
mri = zeros([128 128 1 27],'uint8'); % preallocate 4-D array

for frame=1:27
    [mri(:,:,,frame),map] = imread('mri.tif',frame);
end
```

When a file contains multiple images that are related in some way, you can call image processing algorithms directly. For more information, see “Working with Image Sequences” on page 2-21.

If you are working with a large file, you may want to try block processing to reduce memory usage. For more information, see “Neighborhood or Block Processing: An Overview” on page 15-2.

Writing Image Data to a File

In this section...

“Overview” on page 3-5

“Specifying Format-Specific Parameters” on page 3-6

“Reading and Writing Binary Images in 1-Bit Format” on page 3-6

“Determining the Storage Class of the Output File” on page 3-7

Overview

To export image data from the MATLAB workspace to a graphics file in one of the supported graphics file formats, use the `imwrite` function. When using `imwrite`, you specify the MATLAB variable name and the name of the file. If you include an extension in the filename, `imwrite` attempts to infer the desired file format from it. For example, the file extension `.jpg` infers the Joint Photographic Experts Group (JPEG) format. You can also specify the format explicitly as an argument to `imwrite`.

This example loads the indexed image `X` from a MAT-file, `clown.mat`, along with the associated colormap `map`, and then exports the image as a bitmap (BMP) file.

```
load clown
whos
```

Your output appears as shown:

Name	Size	Bytes	Class	Attributes
<code>X</code>	200x320	512000	double	
<code>caption</code>	2x1	4	char	
<code>map</code>	81x3	1944	double	

Export the image as a bitmap file:

```
imwrite(X,map,'clown.bmp')
```

Specifying Format-Specific Parameters

When using `imwrite` with some graphics formats, you can specify additional format-specific parameters. For example, with PNG files, you can specify the bit depth. This example writes a grayscale image `I` to a 4-bit PNG file.

```
imwrite(I, 'clown.png', 'BitDepth', 4);
```

This example writes an image `A` to a JPEG file, using an additional parameter to specify the compression quality parameter.

```
imwrite(A, 'myfile.jpg', 'Quality', 100);
```

For more information about these additional format-specific syntaxes, see the `imwrite` reference page.

Reading and Writing Binary Images in 1-Bit Format

In certain file formats, such as TIFF, a binary image can be stored in a 1-bit format. When you read in a binary image in 1-bit format, `imread` stores the data in the workspace as a logical array. If the file format supports it, `imwrite` writes binary images as 1-bit images by default. This example reads in a binary image and writes it as a TIFF file.

```
BW = imread('text.png');  
imwrite(BW, 'test.tif');
```

To verify the bit depth of `test.tif`, call `imfinfo` and check the `BitDepth` field.

```
info = imfinfo('test.tif');  
  
info.BitDepth  
ans =  
  
1
```

Note When writing binary files, MATLAB sets the `ColorType` field to `'grayscale'`.

Determining the Storage Class of the Output File

`imwrite` uses the following rules to determine the storage class used in the output image.

Storage Class of Image	Storage Class of Output Image File
<code>logical</code>	<p>If the output image file format supports 1-bit images, <code>imwrite</code> creates a 1-bit image file.</p> <p>If the output image file format specified does not support 1-bit images, <code>imwrite</code> exports the image data as a <code>uint8</code> grayscale image.</p>
<code>uint8</code>	If the output image file format supports unsigned 8-bit images, <code>imwrite</code> creates an unsigned 8-bit image file.
<code>uint16</code>	<p>If the output image file format supports unsigned 16-bit images (PNG or TIFF), <code>imwrite</code> creates an unsigned 16-bit image file.</p> <p>If the output image file format does not support 16-bit images, <code>imwrite</code> scales the image data to class <code>uint8</code> and creates an 8-bit image file.</p>
<code>int16</code>	Partially supported; depends on file format.
<code>single</code>	Partially supported; depends on file format.
<code>double</code>	MATLAB scales the image data to <code>uint8</code> and creates an 8-bit image file, because most image file formats use 8 bits.

Converting Between Graphics File Formats

To change the graphics format of an image, use `imread` to import the image into the MATLAB workspace and then use the `imwrite` function to export the image, specifying the appropriate file format.

To illustrate, this example uses the `imread` function to read an image in TIFF format into the workspace and write the image data as JPEG format.

```
moon_tiff = imread('moon.tif');  
imwrite(moon_tiff, 'moon.jpg');
```

For the specifics of which bit depths are supported for the different graphics formats, and for how to specify the format type when writing an image to file, see the reference pages for `imread` and `imwrite`.

Working with DICOM Files

In this section...
“Overview of DICOM Support” on page 3-9
“Reading Metadata from a DICOM File” on page 3-10
“Reading Image Data from a DICOM File” on page 3-12
“Writing Image Data or Metadata to a DICOM File” on page 3-13

Overview of DICOM Support

The Digital Imaging and Communications in Medicine (DICOM) Standard is a joint project of the American College of Radiology (ACR) and the National Electrical Manufacturers Association (NEMA). The standard facilitates interoperability of medical imaging equipment by specifying a set of media storage services, a file format, and a medical directory structure to facilitate access to the images and related information stored on interchange media. For detailed information about the standard, see the official DICOM web site.

MATLAB provides the following support for working with files in the DICOM format:

- Reading any file that complies with the DICOM standard
- Writing three different types of DICOM files, or DICOM information objects (IOD), with validation:
 - Secondary capture (default)
 - Magnetic resonance
 - Computed tomography
- Writing many more types of DICOM files *without* validation, by setting the createmode flag to 'copy' when writing data to a file.

Note MATLAB supports working with DICOM files. There is no support for working with DICOM network capabilities.

Reading Metadata from a DICOM File

DICOM files contain metadata that provide information about the image data, such as the size, dimensions, bit depth, modality used to create the data, and equipment settings used to capture the image. To read metadata from a DICOM file, use the `dicominfo` function. `dicominfo` returns the information in a MATLAB structure where every field contains a specific piece of DICOM metadata. You can use the metadata structure returned by `dicominfo` to specify the DICOM file you want to read using `dicomread` — see “Reading Image Data from a DICOM File” on page 3-12.

The following example reads the metadata from a sample DICOM file that is included with the toolbox.

```
info = dicominfo('CT-MON02-16-ankle.dcm')

info =

    Filename: [1x89 char]
    FileModDate: '18-Dec-2000 11:06:43'
    FileSize: 525436
    Format: 'DICOM'
    FormatVersion: 3
    Width: 512
    Height: 512
    BitDepth: 16
    ColorType: 'grayscale'
    FileMetaInformationGroupLength: 192
    FileMetaInformationVersion: [2x1 uint8]
    MediaStorageSOPClassUID: '1.2.840.10008.5.1.4.1.1.7'
    MediaStorageSOPInstanceUID: [1x50 char]
    TransferSyntaxUID: '1.2.840.10008.1.2'
    ImplementationClassUID: '1.2.840.113619.6.5'
    .
    .
    .
```

Handling Private Metadata

The DICOM specification defines many of these metadata fields, but files can contain additional fields, called private metadata. This private metadata is

typically defined by equipment vendors to provide additional information about the data they provide.

When `dicominfo` encounters a private metadata field in a DICOM file, it returns the metadata creating a generic name for the field based on the group and element tags of the metadata. For example, if the file contained private metadata at group 0009 and element 0006, `dicominfo` creates the name: `Private_0009_0006`. `dicominfo` attempts to interpret the private metadata, if it can. For example, if the metadata is a text string, `dicominfo` processes the data. If it can't interpret the data, `dicominfo` returns a sequence of bytes.

If you need to process a DICOM file created by a manufacturer that uses private metadata, and you prefer to view the correct name of the field as well as the data, you can create your own copy of the DICOM data dictionary and update it to include definitions of the private metadata. You will need information about the private metadata that vendors typically provide in DICOM compliance statements. For more information about updating DICOM dictionary, see “Creating Your Own Copy of the DICOM Dictionary” on page 3-11.

Creating Your Own Copy of the DICOM Dictionary

MathWorks uses a DICOM dictionary that contains definitions of thousands of standard DICOM metadata fields. If your DICOM file contains metadata that is not defined this dictionary, you can update the dictionary, creating your own copy that it includes these private metadata fields.

To create your own dictionary, perform this procedure:

- 1** Make a copy of the text version of the DICOM dictionary that is included with MATLAB. This file, called `dicom-dict.txt` is located in `matlabroot/toolbox/images/medformats` or `matlabroot/toolbox/images/iptformats` depending on which version of the Image Processing Toolbox software you are working with. Do not attempt to edit the MAT-file version of the dictionary, `dicom-dict.mat`.
- 2** Edit your copy of the DICOM dictionary, adding entries for the metadata. Insert the new metadata field using the group and element tag, type, and other information. Follow the format of the other entries in the file. The

creator of the metadata (e.g., an equipment vendor) must provide you with the information.

- 3 Save your copy of the dictionary.
- 4 Set MATLAB to use your copy of the DICOM dictionary, `dicomdict` function.

Reading Image Data from a DICOM File

To read image data from a DICOM file, use the `dicomread` function. The `dicomread` function reads files that comply with the DICOM specification but can also read certain common noncomplying files.

When using `dicomread`, you can specify the filename as an argument, as in the following example. The example reads the sample DICOM file that is included with the toolbox.

```
I = dicomread('CT-MON02-16-ankle.dcm');
```

You can also use the metadata structure returned by `dicominfo` to specify the file you want to read, as in the following example.

```
info = dicominfo('CT-MON02-16-ankle.dcm');  
I = dicomread(info);
```

Viewing Images from DICOM Files

To view the image data imported from a DICOM file, use one of the toolbox image display functions `imshow` or `imtool`. Note, however, that because the image data in this DICOM file is signed 16-bit data, you must use the autoscaling syntax with either display function to make the image viewable.

```
imshow(I, 'DisplayRange', [])
```



Writing Image Data or Metadata to a DICOM File

To write image data or metadata to a file in DICOM format, use the `dicomwrite` function. This example writes the image `I` to the DICOM file `ankle.dcm`.

```
dicomwrite(I, 'ankle.dcm')
```

Writing Metadata with the Image Data

When writing image data to a DICOM file, `dicomwrite` automatically includes the minimum set of metadata fields required by the type of DICOM information object (IOD) you are creating. `dicomwrite` supports the following DICOM IODs with full validation.

- Secondary capture (default)
- Magnetic resonance
- Computed tomography

`dicomwrite` can write many other types of DICOM data (e.g., X-ray, radiotherapy, nuclear medicine) to a file; however, `dicomwrite` does not perform any validation of this data. See `dicomwrite` for more information.

You can also specify the metadata you want to write to the file by passing to `dicomwrite` an existing DICOM metadata structure that you retrieved using `dicominfo`. In the following example, the `dicomwrite` function writes the relevant information in the metadata structure `info` to the new DICOM file.

```
info = dicominfo('CT-MONO2-16-ankle.dcm');  
I = dicomread(info);  
dicomwrite(I, 'ankle.dcm', info)
```

Note that the metadata written to the file is not identical to the metadata in the `info` structure. When writing metadata to a file, there are certain fields that `dicomwrite` must update. To illustrate, look at the instance ID in the original metadata and compare it with the ID in the new file.

```
info.SOPInstanceUID  
ans =  
  
1.2.840.113619.2.1.2411.1031152382.365.1.736169244
```

Now, read the metadata from the newly created DICOM file, using `dicominfo`, and check the `SOPInstanceUID` field.

```
info2 = dicominfo('ankle.dcm');  
  
info2.SOPInstanceUID  
  
ans =  
  
1.2.841.113411.2.1.2411.10311244477.365.1.63874544
```

Note that the instance ID in the newly created file differs from the ID in the original file.

Understanding Explicit Versus Implicit VR Attributes

DICOM attributes provide the length and then the data. When writing data to a file, you can include a two-letter value representation (VR) with the attribute or you can let DICOM infer the value representation from the data dictionary. When you specify the VR option with the value `'explicit'`, the `dicomwrite` function includes the VR in the attribute. The following figure shows the attributes with and without the VR.

Removing Confidential Information from a DICOM File

When using a DICOM file as part of a training set, blinded study, or a presentation, you might want to remove confidential patient information, a process called *anonymizing* the file. To do this, use the `dicomanon` function.

The `dicomanon` function creates a new series with new study values, changes some of the metadata, and then writes the file. For example, you could replace steps 4, 5, and 6 in the example in “Example: Creating a New DICOM Series” on page 3-15 with a call to the `dicomanon` function.

Example: Creating a New DICOM Series

When writing a modified image to a DICOM file, you might want to make the modified image the start of a new series. In the DICOM standard, images can be organized into series. When you write an image with metadata to a DICOM file, `dicomwrite` puts the image in the same series by default. To create a new series, you must assign a new DICOM unique identifier to the `SeriesInstanceUID` metadata field. The following example illustrates this process.

- 1 Read an image from a DICOM file into the MATLAB workspace.

```
I = dicomread('CT-MON02-16-ankle.dcm');
```

To view the image, use either of the toolbox display functions `imshow` or `imshow`. Because the DICOM image data is signed 16-bit data, you must use the autoscaling syntax.

```
imshow(I, 'DisplayRange', [])
```



- 2** Read the metadata from the same DICOM file.

```
info = dicominfo('CT-MON02-16-ankle.dcm');
```

To identify the series an image belongs to, view the value of the SeriesInstanceUID field.

```
info.SeriesInstanceUID
```

```
ans =
```

```
1.2.840.113619.2.1.2411.1031152382.365.736169244
```

- 3** You typically only start a new DICOM series when you modify the image in some way. This example removes all the text from the image.

The example finds the maximum and minimum values of all pixels in the image. The pixels that form the white text characters are set to the maximum pixel value.

```
max(I(:))
```

```
ans =
```

```
4080
```

```
min(I(:))
```

```
ans =
```

```
32
```

To remove these text characters, the example sets all pixels with the maximum value to the minimum value.

```
Imodified = I;  
Imodified(Imodified == 4080) = 32;
```

View the processed image.

```
imshow(Imodified,[])
```



- 4 Generate a new DICOM unique identifier (UID) using the `dicomuid` function. You need a new UID to write the modified image as a new series.

```
uid = dicomuid
```

```
uid =
```

```
1.3.6.1.4.1.9590.100.1.1.56461980611264497732341403390561061497
```

`dicomuid` is guaranteed to generate a unique UID.

- 5 Set the value of the `SeriesInstanceUID` field in the metadata associated with the original DICOM file to the generated value.

```
info.SeriesInstanceUID = uid;
```

- 6 Write the modified image to a new DICOM file, specifying the modified metadata structure, `info`, as an argument. Because you set the `SeriesInstanceUID` value, the image you write is part of a new series.

```
dicomwrite(Imodified, 'ankle_newseries.dcm', info);
```

To verify this operation, view the image and the `SeriesInstanceUID` metadata field in the new file.

For information about the syntax variations that specify nondefault spatial coordinates, see the reference page for `imshow`.

Working with Mayo Analyze 7.5 Files

Analyze 7.5 is a file format, developed by the Mayo Clinic, for storing MRI data. An Analyze 7.5 data set consists of two files:

- Header file (*filename.hdr*) — Provides information about dimensions, identification, and processing history. You use the `analyze75info` function to read the header information.
- Image file (*filename.img*) — Image data, whose data type and ordering are described by the header file. You use `analyze75read` to read the image data into the MATLAB workspace.

Note The Analyze 7.5 format uses the same dual-file data set organization and the same filename extensions as the Interfile format; however, the file formats are not interchangeable. To learn how to read data from an Interfile data set, see “Working with Interfile Files” on page 3-20.

The following example calls the `analyze75info` function to read the metadata from the Analyze 7.5 header file. The example then passes the `info` structure returned by `analyze75info` to the `analyze75read` function to read the image data from the image file.

```
info = analyze75info('brainMRI.hdr');  
X = analyze75read(info);
```

Working with Interfile Files

Interfile is a file format that was developed for the exchange of nuclear medicine image data.

An Interfile data set consists of two files:

- Header file (*filename*.hdr) — Provides information about dimensions, identification and processing history. You use the `interfileinfo` function to read the header information.
- Image file (*filename*.img) — Image data, whose data type and ordering are described by the header file. You use `interfileread` to read the image data into the MATLAB workspace.

Note The Interfile format uses the same dual-file data set organization and the same filename extensions as the Analyze 7.5 format; however, the file formats are not interchangeable. To learn how to read data from an Analyze 7.5 data set, see “Working with Mayo Analyze 7.5 Files” on page 3-19.

The following example calls the `interfileinfo` function to read the metadata from an Interfile header file. The example then reads the image data from the corresponding image file in the Interfile data set. The file used in the example can be downloaded from the Interfile Archive maintained by the Department of Medical Physics and Bioengineering, University College, London, UK.

```
info = interfileinfo('dyna');  
X = interfileread('dyna');
```

Working with High Dynamic Range Images

In this section...

“Overview” on page 3-21

“Reading a High Dynamic Range Image” on page 3-21

“Creating a High Dynamic Range Image” on page 3-22

“Viewing a High Dynamic Range Image” on page 3-22

“Writing a High Dynamic Range Image to a File” on page 3-23

Overview

Dynamic range refers to the range of brightness levels, from dark to light. The dynamic range of real-world scenes can be quite high. High Dynamic Range (HDR) images attempt to capture the whole tonal range of real-world scenes (called *scene-referred*), using 32-bit floating-point values to store each color channel. HDR images contain a high level of detail, close to the range of human vision. The toolbox includes functions for reading, creating, and writing HDR images, and a tone-map operator for displaying HDR images on a computer monitor.

Reading a High Dynamic Range Image

To read a high dynamic range image into the MATLAB workspace, use the `hdrread` function.

```
hdr_image = hdrread('office.hdr');
```

The output image `hdr_image` is an m-by-n-by-3 image of type `single`.

```
whos
  Name          Size          Bytes    Class    Attributes
  ----          -
  hdr_image    665x1000x3    7980000  single
```

Note, however, that before you can display a high dynamic range image, you must convert it to a dynamic range appropriate to a computer display, a process called *tone mapping*. Tone mapping algorithms scale the dynamic range down while attempting to preserve the appearance of the original

image. For more information, see “Viewing a High Dynamic Range Image” on page 3-22.

Creating a High Dynamic Range Image

To create a high dynamic range image from a group of low dynamic range images, use the `makehdr` function. Note that the low dynamic range images must be spatially registered and the image files must contain EXIF metadata. Specify the low-dynamic range images in a cell array.

```
hdr_image = makehdr(files);
```

Viewing a High Dynamic Range Image

If you try to view a HDR image using `imshow`, the image does not display correctly.

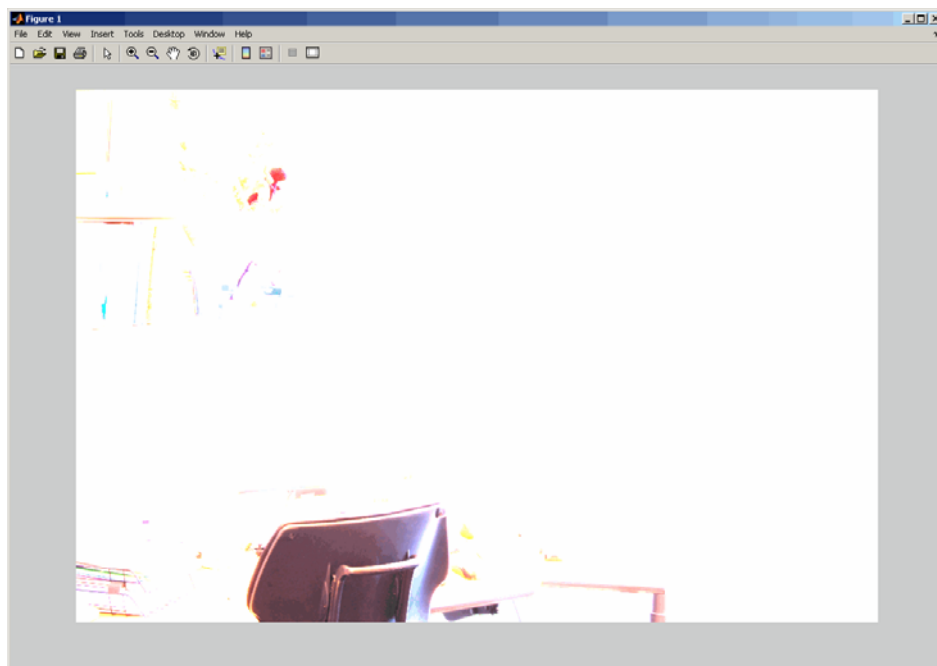

To view an HDR image, you must first convert the data to a dynamic range that can be displayed correctly on a computer. Use the `tonemap` function to

perform this conversion. `tonemap` converts the high dynamic range image into an RGB image of class `uint8`.

```
rgb = tonemap(hdr_image);
```

```
whos
```

Name	Size	Bytes	Class	Attributes
hdr_image	665x1000x3	7980000	single	
rgb	665x1000x3	1995000	uint8	

After converting the HDR image, try to display the image again.

```
imshow(rgb);
```

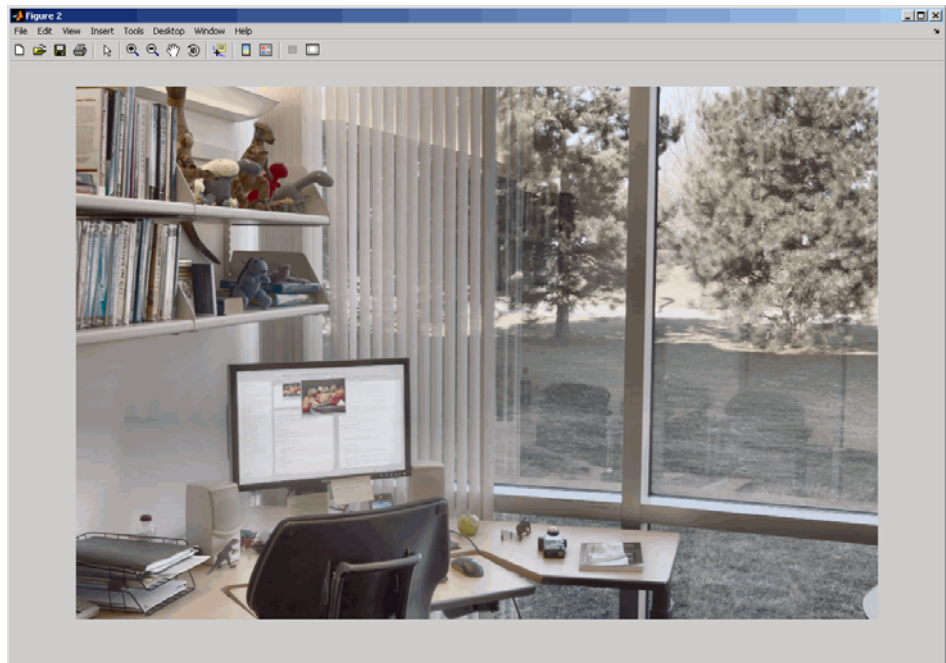

Writing a High Dynamic Range Image to a File

To write a high dynamic range image from the MATLAB workspace into a file, use the `hdrwrite` function.

```
hdrwrite(hdr, 'filename');
```

Displaying and Exploring Images

This section describes the image display and exploration tools provided by the Image Processing Toolbox software.

- “Overview” on page 4-2
- “Displaying Images Using the `imshow` Function” on page 4-4
- “Using the Image Tool to Explore Images” on page 4-11
- “Exploring Very Large Images” on page 4-21
- “Using Image Tool Navigation Aids” on page 4-23
- “Getting Information about the Pixels in an Image” on page 4-30
- “Measuring the Distance Between Two Pixels” on page 4-37
- “Getting Information About an Image Using the Image Information Tool” on page 4-40
- “Adjusting Image Contrast Using the Adjust Contrast Tool” on page 4-42
- “Cropping an Image Using the Crop Image Tool” on page 4-51
- “Viewing Image Sequences” on page 4-54
- “Displaying Different Image Types” on page 4-66
- “Adding a Colorbar to a Displayed Image” on page 4-73
- “Printing Images” on page 4-75
- “Setting Toolbox Preferences” on page 4-77

Overview

The Image Processing Toolbox software includes two display functions, `imshow` and `imtool`. Both functions work within the Handle Graphics architecture: they create an image object and display it in an axes object contained in a figure object.

`imshow` is the toolbox's fundamental image display function. Use `imshow` when you want to display any of the different image types supported by the toolbox, such as grayscale (intensity), truecolor (RGB), binary, and indexed. For more information, see “Displaying Images Using the `imshow` Function” on page 4-4. The `imshow` function is also a key building block for image applications you can create using the toolbox modular tools. For more information, see Chapter 5, “Building GUIs with Modular Tools”.

The other toolbox display function, `imtool`, launches the Image Tool, which presents an integrated environment for displaying images and performing some common image-processing tasks. The Image Tool provides all the image display capabilities of `imshow` but also provides access to several other tools for navigating and exploring images, such as scroll bars, the Pixel Region tool, the Image Information tool, and the Adjust Contrast tool. For more information, see “Using the Image Tool to Explore Images” on page 4-11.

In general, using the toolbox functions to display images is preferable to using MATLAB image display functions `image` and `imagesc` because the toolbox functions set certain Handle Graphics properties automatically to optimize the image display. The following table lists these properties and their settings for each image type. In the table, X represents an indexed image, I represents a grayscale image, BW represents a binary image, and RGB represents a truecolor image.

Note Both `imshow` and `imtool` can perform automatic scaling of image data. When called with the syntax `imshow(I, 'DisplayRange', [])`, and similarly for `imtool`, the functions set the axes `CLim` property to `[min(I(:)) max(I(:))]`. `CDataMapping` is always scaled for grayscale images, so that the value `min(I(:))` is displayed using the first colormap color, and the value `max(I(:))` is displayed using the last colormap color.

Handle Graphics Property	Indexed Images	Grayscale Images	Binary Images	Truecolor Images
CData (Image)	Set to the data in X	Set to the data in I	Set to data in BW	Set to data in RGB
CDataMapping (Image)	Set to 'direct'	Set to 'scaled'	Set to 'direct'	Ignored when CData is 3-D
CLim (Axes)	Does not apply	double: [0 1] uint8: [0 255] uint16: [0 65535]	Set to [0 1]	Ignored when CData is 3-D
Colormap (Figure)	Set to data in map	Set to grayscale colormap	Set to a grayscale colormap whose values range from black to white	Ignored when CData is 3-D

Displaying Images Using the imshow Function

In this section...
“Overview” on page 4-4
“Specifying the Initial Image Magnification” on page 4-6
“Controlling the Appearance of the Figure” on page 4-6
“Displaying Each Image in a Separate Figure” on page 4-7
“Displaying Multiple Images in the Same Figure” on page 4-8

Overview

To display image data, use the `imshow` function. The following example reads an image into the MATLAB workspace and then displays the image in a MATLAB figure window.

```
moon = imread('moon.tif');  
imshow(moon);
```

The `imshow` function displays the image in a MATLAB figure window, as shown in the following figure.

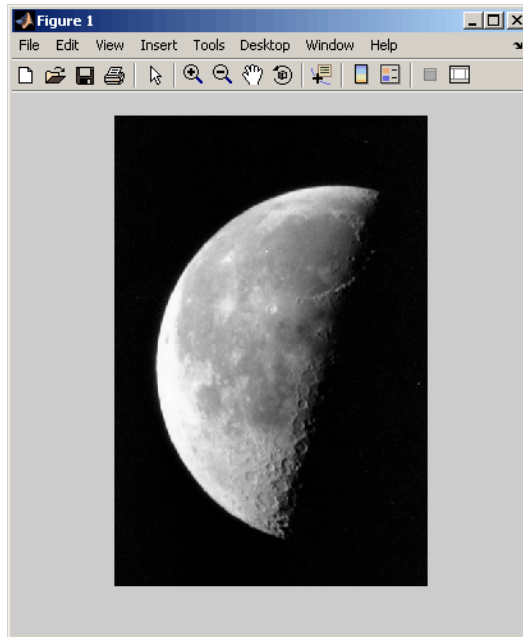

Image Displayed in a Figure Window by `imshow`

You can also pass `imshow` the name of a file containing an image.

```
imshow('moon.tif');
```

This syntax can be useful for scanning through images. Note, however, that when you use this syntax, `imread` does not store the image data in the MATLAB workspace. If you want to bring the image into the workspace, you must use the `getimage` function, which retrieves the image data from the current Handle Graphics image object. This example assigns the image data from `moon.tif` to the variable `moon`, if the figure window in which it is displayed is currently active.

```
moon = getimage;
```

For more information about using `imshow` to display the various image types supported by the toolbox, see “Displaying Different Image Types” on page 4-66.

Specifying the Initial Image Magnification

By default, `imshow` attempts to display an image in its entirety at 100% magnification (one screen pixel for each image pixel). However, if an image is too large to fit in a figure window on the screen at 100% magnification, `imshow` scales the image to fit onto the screen and issues a warning message.

To override the default initial magnification behavior for a particular call to `imshow`, specify the `InitialMagnification` parameter. For example, to view an image at 150% magnification, use this code.

```
pout = imread('pout.tif');  
imshow(pout, 'InitialMagnification', 150)
```

`imshow` attempts to honor the magnification you specify. However, if the image does not fit on the screen at the specified magnification, `imshow` scales the image to fit and issues a warning message. You can also specify the text string `'fit'` as the initial magnification value. In this case, `imshow` scales the image to fit the current size of the figure window.

To change the default initial magnification behavior of `imshow`, set the `ImshowInitialMagnification` toolbox preference. To set the preference, open the Image Processing Toolbox Preferences dialog by calling `iptprefs` or by selecting **Preferences** from the MATLAB Desktop **File** menu.

When `imshow` scales an image, it uses interpolation to determine the values for screen pixels that do not directly correspond to elements in the image matrix. For more information, see “Specifying the Interpolation Method” on page 6-3.

Controlling the Appearance of the Figure

By default, when `imshow` displays an image in a figure, it surrounds the image with a gray border. You can change this default and suppress the border using the `'border'` parameter, as shown in the following example.

```
imshow('moon.tif', 'Border', 'tight')
```

The following figure shows the same image displayed with and without a border.

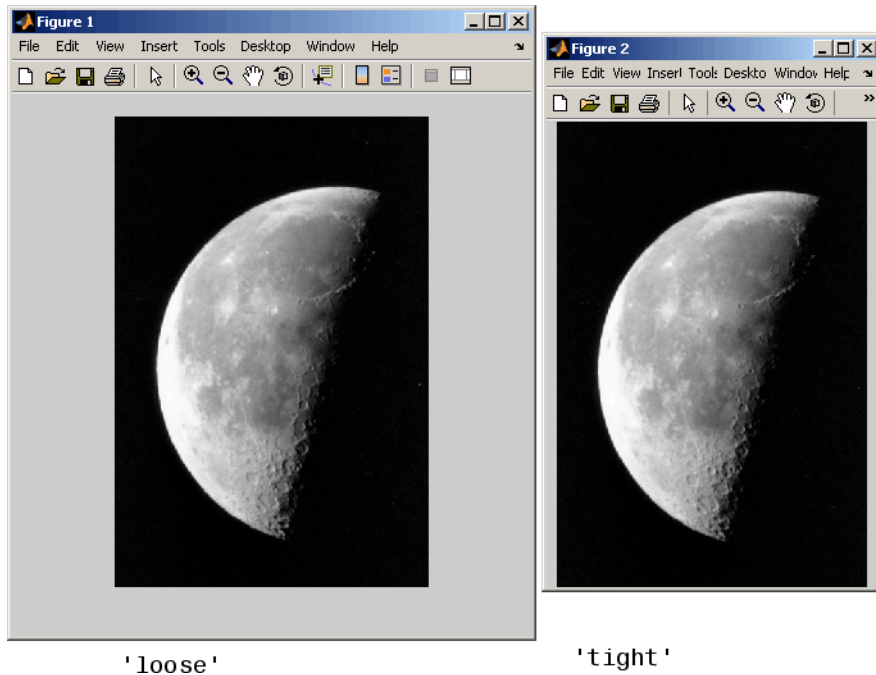

Image Displayed With and Without a Border

The 'border' parameters affect only the image being displayed in the call to `imshow`. If you want all the images that you display using `imshow` to appear without the gray border, set the Image Processing Toolbox 'ImshowBorder' preference to 'tight'. You can also use preferences to include visible axes in the figure. For more information about preferences, see `iptprefs`.

Displaying Each Image in a Separate Figure

The simplest way to display multiple images is to display them in separate figure windows. MATLAB does not place any restrictions on the number of images you can display simultaneously.

`imshow` always displays an image in the current figure. If you display two images in succession, the second image replaces the first image. To view

multiple figures with `imshow`, use the `figure` command to explicitly create a new empty figure before calling `imshow` for the next image. For example, to view the first three frames in an array of grayscale images `I`,

```
imshow(I(:,:,1))  
figure, imshow(I(:,:,2))  
figure, imshow(I(:,:,3))
```

Displaying Multiple Images in the Same Figure

You can use the `imshow` function with the MATLAB `subplot` function or the MATLAB `subimage` function to display multiple images in a single figure window. For additional options, see “Viewing Image Sequences” on page 4-54.

Note `imtool` does not support this capability.

Dividing a Figure Window into Multiple Display Regions

`subplot` divides a figure into multiple display regions. The syntax of `subplot` is

```
subplot(m,n,p)
```

This syntax divides the figure into an m -by- n matrix of display regions and makes the p th display region active.

Note When you use `subplot` to display multiple color images in one figure window, the images must share the colormap of the last image displayed. In some cases, as illustrated by the following example, the display results can be unacceptable. As an alternative, you can use the `subimage` function, described in “Using the `subimage` Function to Display Multiple Images” on page 4-10, or you can map all images to the same colormap as you load them.

For example, you can use this syntax to display two images side by side.

```
[X1,map1]=imread('forest.tif');  
[X2,map2]=imread('trees.tif');  
subplot(1,2,1), imshow(X1,map1)  
subplot(1,2,2), imshow(X2,map2)
```

In the figure, note how the first image displayed, X1, appears dark after the second image is displayed.

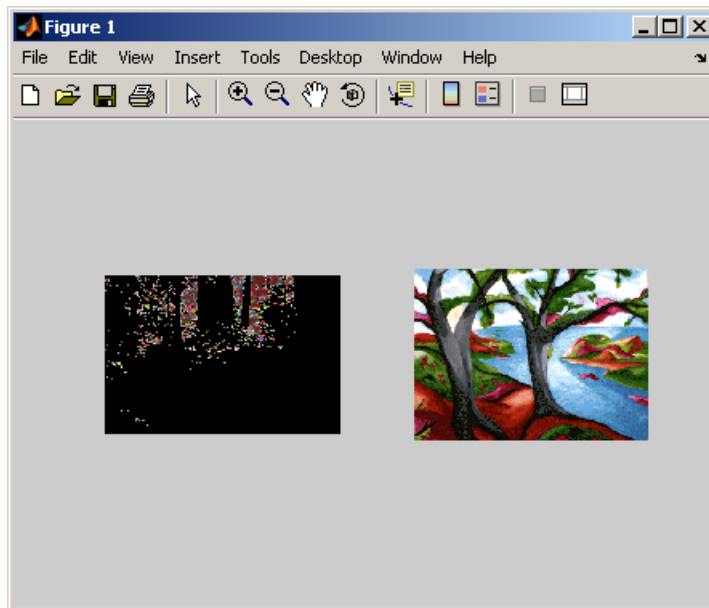

Two Images in Same Figure Using the Same Colormap

Using the subimage Function to Display Multiple Images

subimage converts images to truecolor before displaying them and therefore circumvents the colormap sharing problem. This example uses subimage to display the forest and the trees images with better results.

```
[X1,map1]=imread('forest.tif');  
[X2,map2]=imread('trees.tif');  
subplot(1,2,1), subimage(X1,map1)  
subplot(1,2,2), subimage(X2,map2)
```

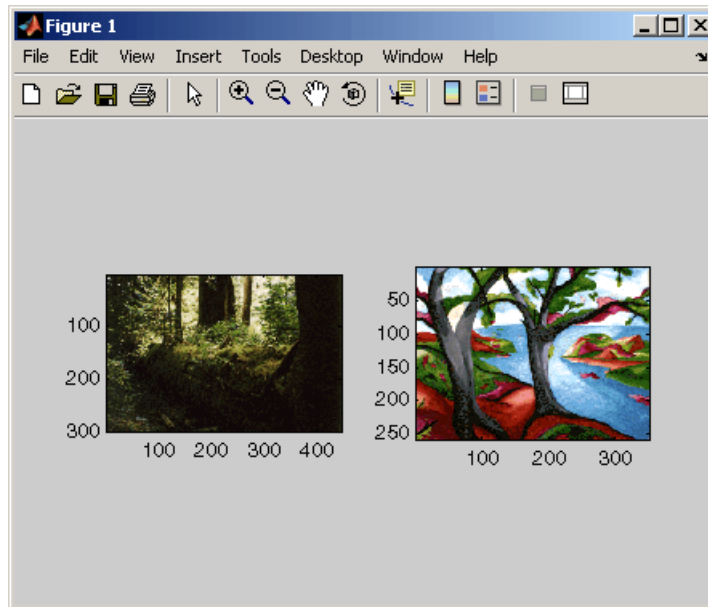

Two Images in Same Figure Using Separate Colormaps

Using the Image Tool to Explore Images

In this section...

- “Image Tool Overview” on page 4-11
- “Opening the Image Tool” on page 4-13
- “Specifying the Initial Image Magnification” on page 4-14
- “Specifying the Colormap” on page 4-15
- “Importing Image Data from the Workspace” on page 4-17
- “Exporting Image Data to the Workspace” on page 4-18
- “Saving the Image Data Displayed in the Image Tool” on page 4-18
- “Closing the Image Tool” on page 4-20
- “Printing the Image in the Image Tool” on page 4-20

Image Tool Overview

The Image Tool is an image display and exploration tool that presents an integrated environment for displaying images and performing common image-processing tasks. The Image Tool provides access to several other tools:

- Pixel Information tool — for getting information about the pixel under the pointer
- Pixel Region tool — for getting information about a group of pixels
- Distance tool — for measuring the distance between two pixels
- Image Information tool — for getting information about image and image file metadata
- Adjust Contrast tool and associated Window/Level tool — for adjusting the contrast of the image displayed in the Image Tool and modifying the actual image data. You can save the adjusted data to the workspace or a file.
- Crop Image tool — for defining a crop region on the image and cropping the image. You can save the cropped image to the workspace or a file.
- Display Range tool — for determining the display range of the image data

In addition, the Image Tool provides several navigation aids that can help explore large images:

- Overview tool — for determining what part of the image is currently visible in the Image Tool and changing this view.
- Pan tool — for moving the image to view other parts of the image
- Zoom tool — for getting a closer view of any part of the image.
- Scroll bars — for navigating over the image.

The following figure shows the image displayed in the Image Tool with many of the related tools open and active.

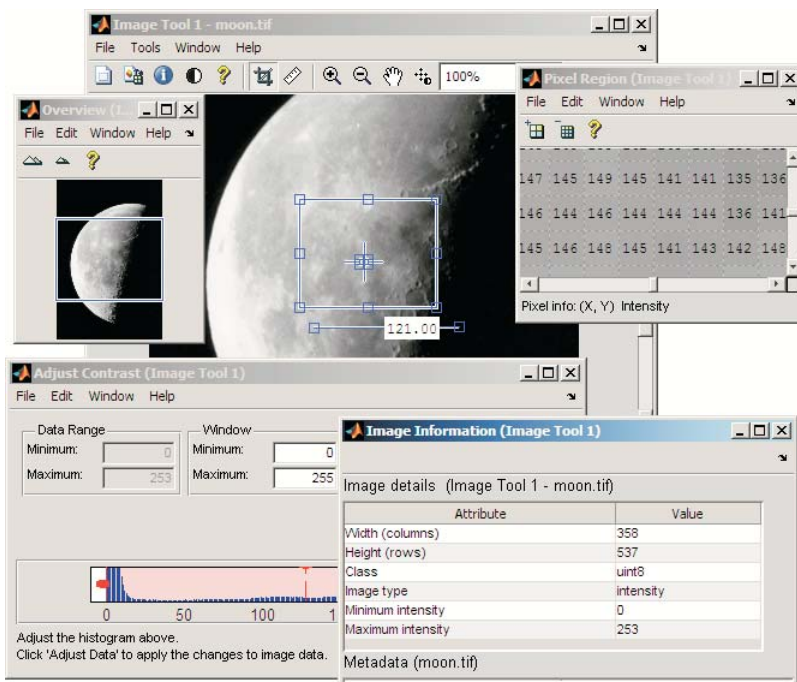

Image Tool and Related Tools

Opening the Image Tool

To start the Image Tool, use the `imtool` function. You can also start another Image Tool from within an existing Image Tool by using the **New** option from the **File** menu.

The `imtool` function supports many syntax options. For example, when called without any arguments, it opens an empty Image Tool.

```
imtool
```

To bring image data into this empty Image Tool, you can use either the **Open** or **Import from Workspace** options from the **File** menu — see “Importing Image Data from the Workspace” on page 4-17.

You can also specify the name of the MATLAB workspace variable that contains image data when you call `imtool`, as follows:

```
moon = imread('moon.tif');  
imtool(moon)
```

Alternatively, you can specify the name of the graphics file containing the image. This syntax can be useful for scanning through graphics files.

```
imtool('moon.tif');
```

Note When you use this syntax, the image data is not stored in a MATLAB workspace variable. To bring the image displayed in the Image Tool into the workspace, you must use the `getimage` function or the **Export to Workspace** option from the Image Tool **File** menu — see “Exporting Image Data to the Workspace” on page 4-18.

Specifying the Initial Image Magnification

The `imtool` function attempts to display an image in its entirety at 100% magnification (one screen pixel for each image pixel) and always honors any magnification value you specify. If the image is too big to fit in a figure on the screen, the Image Tool shows only a portion of the image, adding scroll bars to allow navigation to parts of the image that are not currently visible. If the specified magnification would make the image too large to fit on the screen, `imtool` scales the image to fit, without issuing a warning. This is the default behavior, specified by the `imtool` 'InitialMagnification' parameter value 'adaptive'.

To override this default initial magnification behavior for a particular call to `imtool`, specify the `InitialMagnification` parameter. For example, to view an image at 150% magnification, use this code.

```
pout = imread('pout.tif');  
imtool(pout, 'InitialMagnification', 150)
```

You can also specify the text string 'fit' as the initial magnification value. In this case, `imtool` scales the image to fit the default size of a figure window.

Another way to change the default initial magnification behavior of `imtool` is to set the `ImtoolInitialMagnification` toolbox preference. The magnification value you specify will remain in effect until you change it. To set the preference, use `iptsetpref` or open the Image Processing Preferences panel by calling `iptprefs` or by selecting **File > Preferences** in the Image Tool menu. To learn more about toolbox preferences, see `iptprefs`.

When `imtool` scales an image, it uses interpolation to determine the values for screen pixels that do not directly correspond to elements in the image matrix. For more information, see “Specifying the Interpolation Method” on page 6-3.

Specifying the Colormap

A colormap is a matrix that can have any number of rows, but must have three columns. Each row in the colormap is interpreted as a color, with the first element specifying the intensity of red, the second green, and the third blue.

To specify the color map used to display an indexed image or a grayscale image in the Image Tool, select the **Choose Colormap** option on the **Tools** menu. This activates the Choose Colormap tool. Using this tool you can select one of the MATLAB colormaps or select a colormap variable from the MATLAB workspace.

When you select a colormap, the Image Tool executes the colormap function you specify and updates the image displayed. You can edit the colormap command in the **Evaluate Colormap** text box; for example, you can change the number of entries in the colormap (default is 256). You can enter your own colormap function in this field. Press **Enter** to execute the command.

When you choose a colormap, the image updates to use the new map. If you click **OK**, the Image Tool applies the colormap and closes the Choose Colormap tool. If you click **Cancel**, the image reverts to the previous colormap.

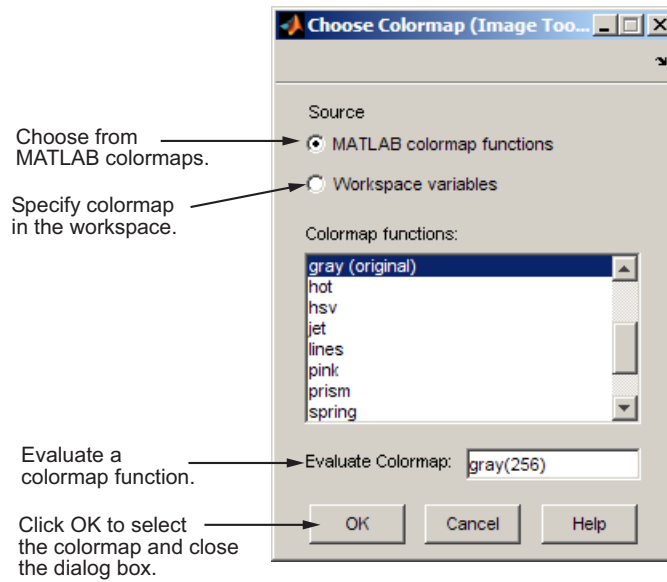

Image Tool Choose Colormap Tool

Importing Image Data from the Workspace

To import image data from the MATLAB workspace into the Image Tool, use the **Import from Workspace** option on the Image Tool **File** menu. In the dialog box, shown below, you select the workspace variable that you want to import into the workspace.

The following figure shows the Import from Workspace dialog box. You can use the Filter menu to limit the images included in the list to certain image types, i.e., binary, indexed, intensity (grayscale), or truecolor.

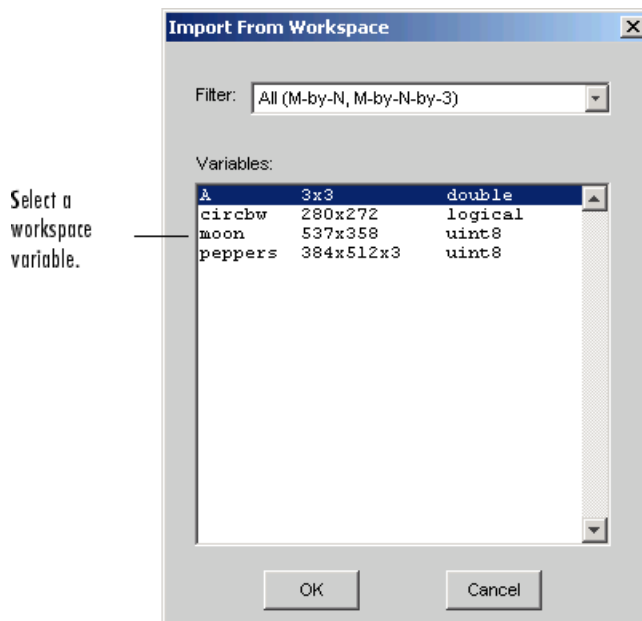

Image Tool Import from Workspace Dialog Box

Exporting Image Data to the Workspace

To export the image displayed in the Image Tool to the MATLAB workspace, you can use the **Export to Workspace** option on the Image Tool **File** menu. (Note that when exporting data, changes to the display range will not be preserved.) In the dialog box, shown below, you specify the name you want to assign to the variable in the workspace. By default, the Image Tool prefills the variable name field with **BW**, for binary images, **RGB**, for truecolor images, and **I** for grayscale or indexed images.

If the Image Tool contains an indexed image, this dialog box also contains a field where you can specify the name of the associated colormap.



Image Tool Export Image to Workspace Dialog Box

Using the `getimage` Function to Export Image Data

You can also use the `getimage` function to bring image data from the Image Tool into the MATLAB workspace.

The `getimage` function retrieves the image data (CData) from the current Handle Graphics image object. Because, by default, the Image Tool does not make handles to objects visible, you must use the toolbox function `imgca` to get a handle to the image axes displayed in the Image Tool. The following example assigns the image data from `moon.tif` to the variable `moon` if the figure window in which it is displayed is currently active.

```
moon = getimage(imgca);
```

Saving the Image Data Displayed in the Image Tool

To save the image data displayed in the Image Tool, select the **Save as** option from the Image Tool **File** menu. The Image Tool opens the Save Image dialog box, shown in the following figure. Use this dialog box to navigate your file system to determine where to save the image file and specify the name of the file. Choose the graphics file format you want to use from among many

common image file formats listed in the Files of Type menu. If you do not specify a file name extension, the Image Tool adds an extension to the file associated with the file format selected, such as .jpg for the JPEG format.

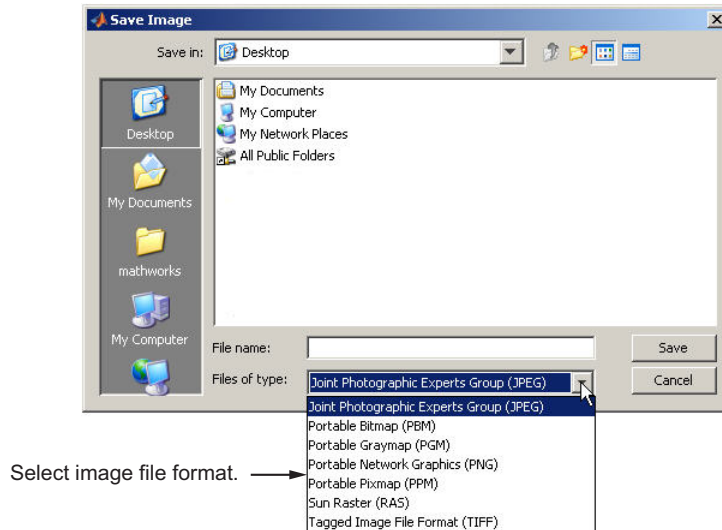

Image Tool Save Image Dialog Box

Note Changes you make to the display range will not be saved. If you would like to preserve your changes, use `imcontrast`.

Closing the Image Tool

To close the Image Tool window, use the **Close** button in the window title bar or select the **Close** option from the Image Tool **File** menu. You can also use the `imtool` function to return a handle to the Image Tool and use the handle to close the Image Tool. When you close the Image Tool, any related tools that are currently open also close.

Because the Image Tool does not make the handles to its figure objects visible, the Image Tool does not close when you call the MATLAB `close all` command. If you want to close multiple Image Tools, use the syntax

```
imtool close all
```

or select **Close all** from the Image Tool **File** menu.

Printing the Image in the Image Tool

To print the image displayed in the Image Tool, select the **Print to Figure** option from the **File** menu. The Image Tool opens another figure window and displays the image. Use the **Print** option on the **File** menu of this figure window to print the image. See “Printing Images” on page 4-75 for more information.

Exploring Very Large Images

In this section...
“Overview” on page 4-21
“Creating an R-Set File” on page 4-21
“Opening an R-Set File” on page 4-22

Overview

If you are viewing a very large image, it might not load in `imtool`, or it could load, but zooming and panning are slow. In either case, creating a reduced resolution data set (R-Set) can improve performance. Use `imtool` to navigate an R-Set image the same way you navigate a standard image.

Creating an R-Set File

To create an R-Set file, use the function `rsetwrite`. For example, to create an R-Set from a TIFF file called `'LargeImage.tif'`, enter the following:

```
rsetfile = rsetwrite ('LargeImage.tif')
```

`rsetwrite` saves an R-Set file named `'LargeImage.rset'` in the current directory. Or, if you want to save the R-Set file under a different name, enter the following:

```
rsetfile = rsetwrite('LargeImage.tif', 'New_Name')
```

You can create an R-Set file directly from a TIFF or NITF file, or you can create one from another type of image file by first creating an Image Adapter object. See “Working with Data in Unsupported Formats” on page 15-17 for more information.

The time required to create an R-Set varies, depending on the size of the initial file and the capability of your machine. A progress bar shows an estimate of time required. If you cancel the operation, processing stops, no file is written, and the `rsetfile` variable will be empty.

Opening an R-Set File

Open an R-Set file from the command line:

```
imtool('LargeImage.rset')
```

Using Image Tool Navigation Aids

In this section...
“Navigating an Image Using the Overview Tool” on page 4-23
“Panning the Image Displayed in the Image Tool” on page 4-26
“Zooming In and Out on an Image in the Image Tool” on page 4-27
“Specifying the Magnification of the Image” on page 4-27

Navigating an Image Using the Overview Tool

If an image is large or viewed at a large magnification, the Image Tool displays only a portion of the entire image, including scroll bars to allow navigation around the image. To determine which part of the image is currently visible in the Image Tool, use the Overview tool. The Overview tool displays the entire image, scaled to fit. Superimposed over this view of the image is a rectangle, called the *detail rectangle*. The detail rectangle shows which part of the image is currently visible in the Image Tool. You can change the portion of the image visible in the Image Tool by moving the detail rectangle over the image in the Overview tool.

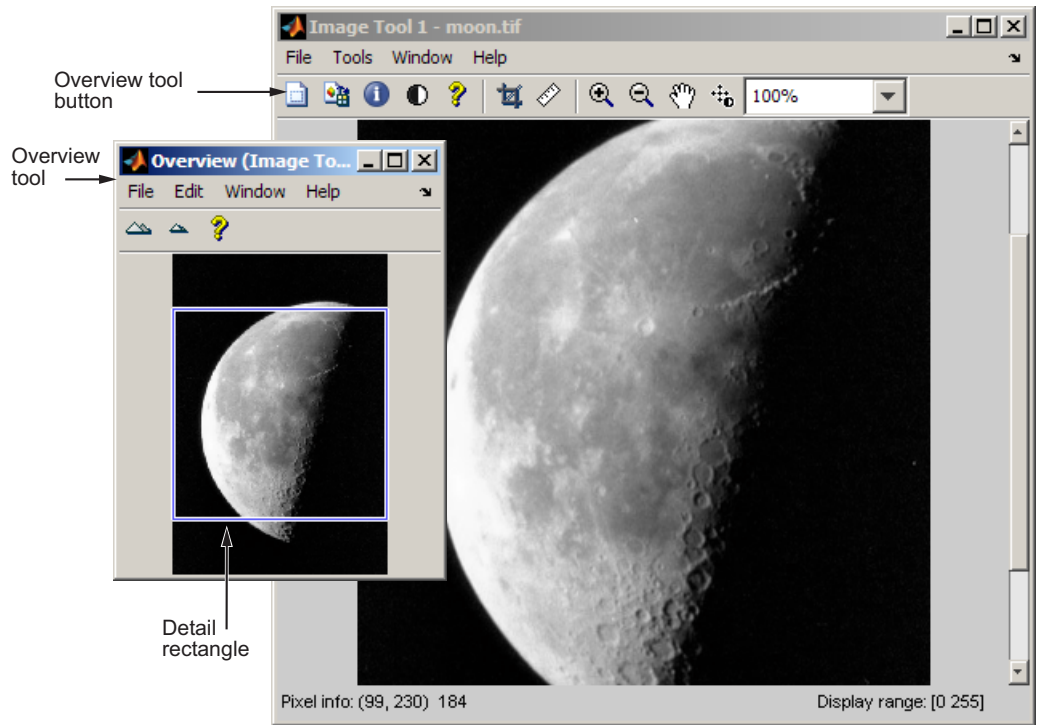



Image Tool with Overview Tool

The following sections provide more information about using the Overview tool.

- “Starting the Overview Tool” on page 4-24
- “Moving the Detail Rectangle to Change the Image View” on page 4-25
- “Specifying the Color of the Detail Rectangle” on page 4-25
- “Getting the Position and Size of the Detail Rectangle” on page 4-25
- “Printing the View of the Image in the Overview Tool” on page 4-26

Starting the Overview Tool

You can start the Overview tool by clicking the **Overview** button  in the Image Tool toolbar or by selecting the **Overview** option from the **Tools** menu

in the Image Tool. You can also change the preferences, so the Overview tool will open automatically when you open the Image Tool. For more information on setting preferences, see `iptprefs`.

Moving the Detail Rectangle to Change the Image View

- 1 Start the Overview tool by clicking the **Overview** button  in the Image Tool toolbar or by selecting **Overview** from the **Tools** menu. The Overview tool opens in a separate window containing a view of the entire image, scaled to fit.

If the Overview tool is already active, clicking the **Overview** button brings the tool to the front of the windows open on your screen.

- 2 Using the mouse, move the pointer into the detail rectangle. The pointer changes to a fleur, .
- 3 Press and hold the mouse button to drag the detail rectangle anywhere on the image. The Image Tool updates the view of the image to make the specified region visible.

Specifying the Color of the Detail Rectangle

By default, the color of the detail rectangle in the Overview tool is blue. You can change the color of the rectangle to achieve better contrast with the predominant color of the underlying image. To do this, right-click anywhere inside the boundary of the detail rectangle and select a color from the **Set Color** option on the context menu.

Getting the Position and Size of the Detail Rectangle

To get the current position and size of the detail rectangle, right-click anywhere inside it and select **Copy Position** from the context menu. You can also access this option from the **Edit** menu of the Overview tool.



This option copies the position information to the clipboard. The position information is a vector of the form `[xmin ymin width height]`. You can paste this position vector into the MATLAB workspace or another application.

Printing the View of the Image in the Overview Tool

You can print the view of the image displayed in the Overview tool. Select the **Print to Figure** option from the Overview tool **File** menu. See “Printing Images” on page 4-75 for more information.

Panning the Image Displayed in the Image Tool

To change the portion of the image displayed in the Image Tool, you can use the Pan tool to move the image displayed in the window. This is called *panning* the image.

- 1 Click the **Pan** tool button  in the toolbar or select **Pan** from the **Tools** menu. When the Pan tool is active, a checkmark appears next to the Pan selection in the menu.
- 2 Move the pointer over the image in the Image Tool, using the mouse. The pointer changes to an open-hand shape .
- 3 Press and hold the mouse button and drag the image in the Image Tool. When you drag the image, the pointer changes to the closed-hand shape .
- 4 To turn off panning, click the Pan tool button again or click the **Pan** option in the **Tools** menu.

Note As you pan the image in the Image Tool, the Overview tool updates the position of the detail rectangle — see “Navigating an Image Using the Overview Tool” on page 4-23.

Zooming In and Out on an Image in the Image Tool

To enlarge an image to get a closer look or shrink an image to see the whole image in context, use the Zoom buttons on the toolbar. (You can also zoom in or out on an image by changing the magnification — see “Specifying the Magnification of the Image” on page 4-27 or by using the **Ctrl+Plus** or **Ctrl+Minus** keys. Note that these are the **Plus(+)** and **Minus(-)** keys on the numeric keypad of your keyboard.)

- 1 Click the appropriate magnifying glass button in the Image Tool toolbar or select the **Zoom In** or **Zoom Out** option in the **Tools** menu. When the Zoom tool is active, a checkmark appears next to the appropriate Zoom selection in the menu.



- 2 Move the pointer over the image you want to zoom in or out on, using the mouse. The pointer changes to the appropriate magnifying glass icon. With each click, the Image Tool changes the magnification of the image, centering the new view of the image on the spot where you clicked.

When you zoom in or out on an image, the magnification value displayed in the magnification edit box changes and the **Overview** window updates the position of the detail rectangle.

- 3 To leave zoom mode, click the active zoom button again to deselect it or click the **Zoom** option in the **Tools** menu.

Specifying the Magnification of the Image

To enlarge an image to get a closer look or to shrink an image to see the whole image in context, you can use the magnification edit box, shown in the following figure. (You can also use the Zoom buttons to enlarge or shrink an image. See “Zooming In and Out on an Image in the Image Tool” on page 4-27 for more information.)

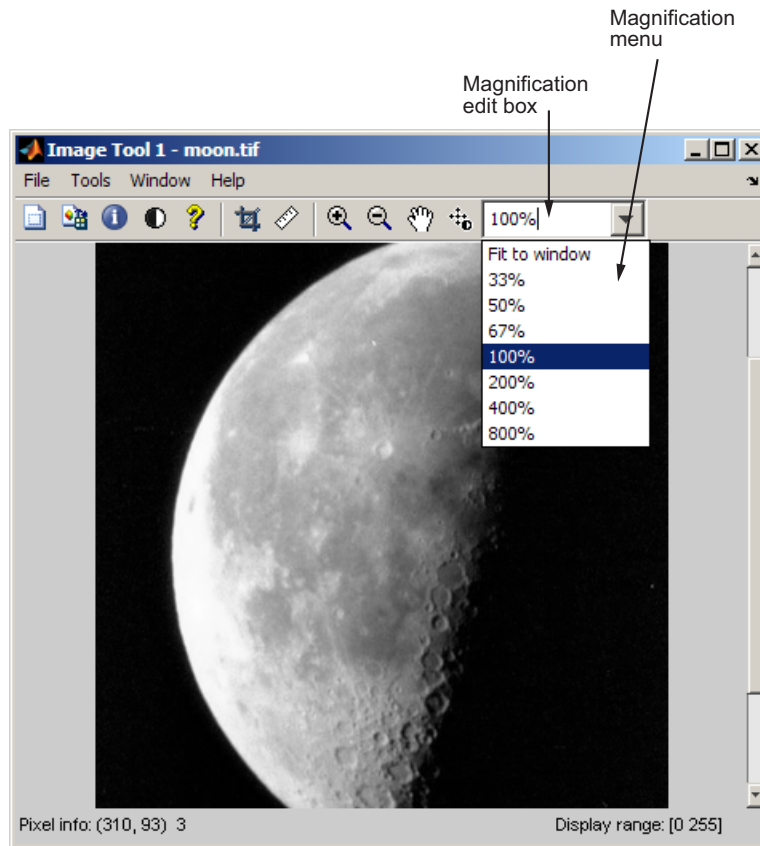

Image Tool Magnification Edit Box and Menu

To change the magnification of an image,

- 1 Move the pointer into the magnification edit box. The pointer changes to the text entry cursor.
- 2 Type a new value in the magnification edit box and press **Enter**. The Image Tool changes the magnification of the image and displays the new view in the window.

You can also specify a magnification by clicking the menu associated with the magnification edit box and selecting from a list of preset magnifications.

If you choose the **Fit to Window** option, the Image Tool scales the image so that the entire image is visible.

Getting Information about the Pixels in an Image

In this section...
“Determining the Value of Individual Pixels” on page 4-30
“Determining the Values of a Group of Pixels” on page 4-32
“Determining the Display Range of an Image” on page 4-35

Determining the Value of Individual Pixels

The Image Tool displays information about the location and value of individual pixels in an image in the bottom left corner of the tool. (You can also obtain this information by opening a figure with `imshow` and then calling `impixelinfo` from the command line.) The pixel value and location information represent the pixel under the current location of the pointer. The Image Tool updates this information as you move the pointer over the image.

For example, view an image in the Image Tool.

```
imtool('moon.tif')
```

The following figure shows the Image Tool with pixel location and value displayed in the Pixel Information tool. For more information, see “Saving the Pixel Value and Location Information” on page 4-31.

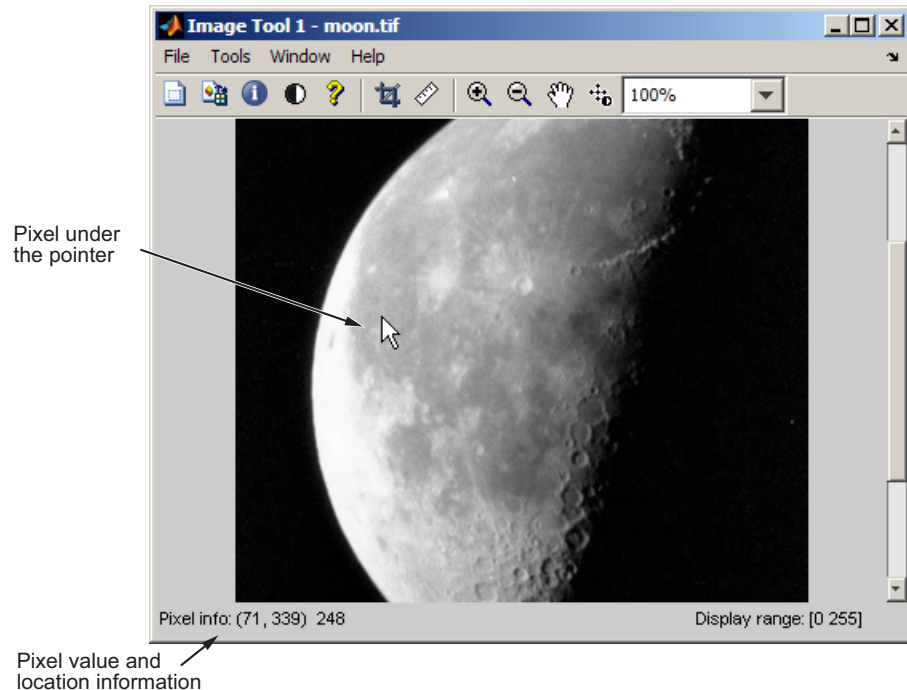

Pixel Information in Image Tool

Saving the Pixel Value and Location Information

To save the pixel location and value information displayed, right-click a pixel in the image and choose the **Copy pixel info** option. The Image Tool copies the x - and y -coordinates and the pixel value to the clipboard.

To paste this pixel information into the MATLAB workspace or another application, right-click and select **Paste** from the context menu.

Determining the Values of a Group of Pixels

To view the values of pixels in a specific region of an image displayed in the Image Tool, use the Pixel Region tool. The Pixel Region tool superimposes a rectangle, called the *pixel region rectangle*, over the image displayed in the Image Tool. This rectangle defines the group of pixels that are displayed, in extreme close-up view, in the Pixel Region tool window. The following figure shows the Image Tool with the Pixel Region tool. Note how the Pixel Region tool includes the value of each pixel in the display.

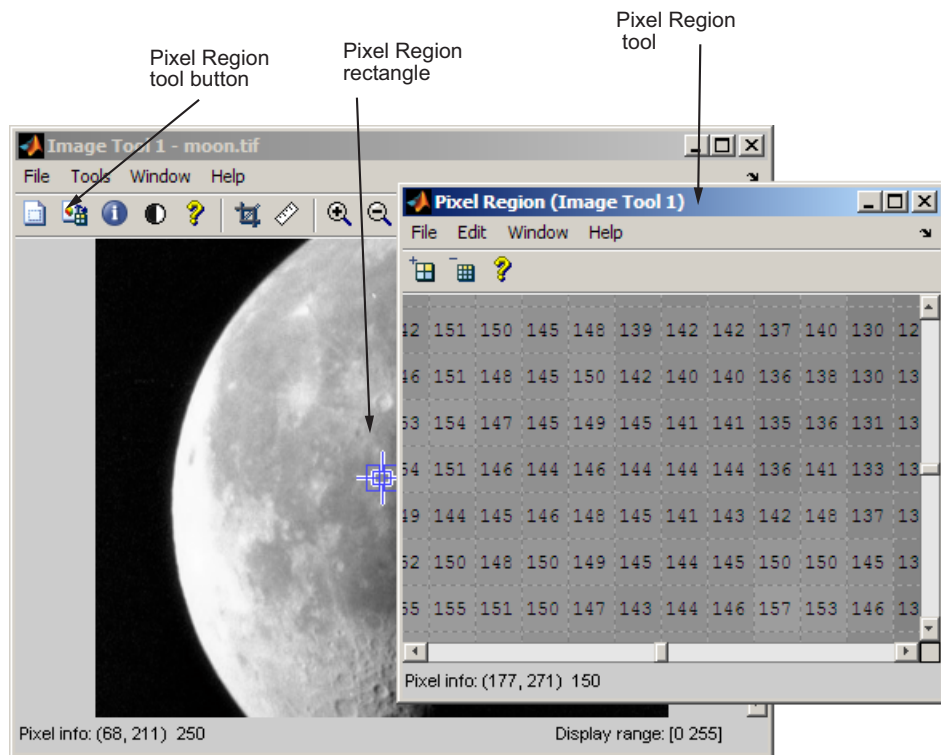



The following sections provide more information about using the Pixel Region tool.

- “Selecting a Region” on page 4-33
- “Customizing the View” on page 4-33

- “Determining the Location of the Pixel Region Rectangle” on page 4-34
- “Printing the View of the Image in the Pixel Region Tool” on page 4-35

Selecting a Region

- 1 To start the Pixel Region tool, click the **Pixel Region** button  in the Image Tool toolbar or select the **Pixel Region** option from the **Tools** menu. (Another option is to open a figure using `imshow` and then call `impixelregion` from the command line.) The Image Tool displays the pixel region rectangle  in the center of the target image and opens the Pixel Region tool.

Note Scrolling the image can move the pixel region rectangle off the part of the image that is currently displayed. To bring the pixel region rectangle back to the center of the part of the image that is currently visible, click the Pixel Region button again. For help finding the Pixel Region tool in large images, see “Determining the Location of the Pixel Region Rectangle” on page 4-34.

- 2 Using the mouse, position the pointer over the pixel region rectangle. The pointer changes to the fleur shape, .
- 3 Click the left mouse button and drag the pixel region rectangle to any part of the image. As you move the pixel region rectangle over the image, the Pixel Region tool updates the pixel values displayed. You can also move the pixel region rectangle by moving the scroll bars in the Pixel Region tool window.

Customizing the View

To get a closer view of image pixels, use the zoom buttons on the Pixel Region tool toolbar. As you zoom in, the size of the pixels displayed in the Pixel Region tool increase and fewer pixels are visible. As you zoom out, the size of the pixels in the Pixel Region tool decrease and more pixels are visible. To change the number of pixels displayed in the tool, without changing the magnification, resize the Pixel Region tool using the mouse.

As you zoom in or out, note how the size of the pixel region rectangle changes according to the magnification. You can resize the pixel region rectangle using

the mouse. Resizing the pixel region rectangle changes the magnification of pixels displayed in the Pixel Region tool.

If the magnification allows, the Pixel Region tool overlays each pixel with its numeric value. For RGB images, this information includes three numeric values, one for each band of the image. For indexed images, this information includes the index value and the associated RGB value. If you would rather not see the numeric values in the display, go to the Pixel Region tool **Edit** menu and clear the **Superimpose Pixel Values** option.

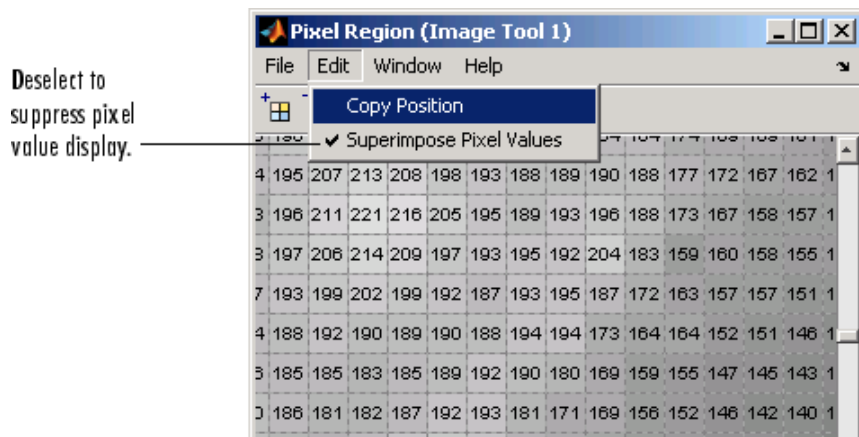

Pixel Region Tool Edit Menu

Determining the Location of the Pixel Region Rectangle

To determine the current location of the pixel region in the target image, you can use the pixel information given at the bottom of the tool. This information includes the x - and y -coordinates of pixels in the target image coordinate system. When you move the pixel region rectangle over the target image, the pixel information given at the bottom of the tool is not updated until you move the cursor back over the Pixel Region tool.

You can also retrieve the current position of the pixel region rectangle by selecting the **Copy Position** option from the Pixel Region tool **Edit** menu. This option copies the position information to the clipboard. The position information is a vector of the form `[xmin ymin width height]`.

To paste this position vector into the MATLAB workspace or another application, right-click and select **Paste** from the context menu.

The following figure shows these components of the Pixel Region tool.

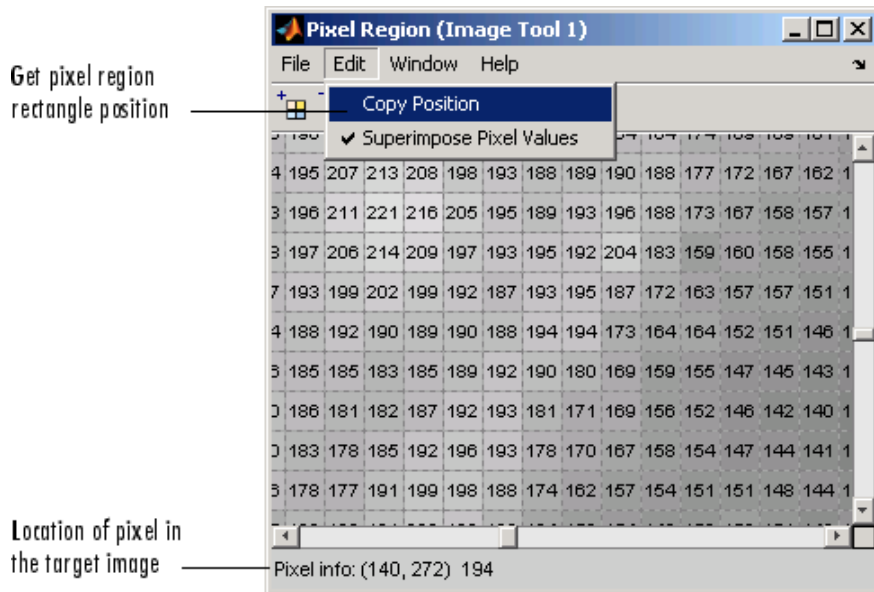

Pixel Region Rectangle Location Information

Printing the View of the Image in the Pixel Region Tool

You can print the view of the image displayed in the Pixel Region tool. Select the **Print to Figure** option from the Pixel Region tool **File** menu. See “Printing Images” on page 4-75 for more information.

Determining the Display Range of an Image

The Image Tool provides information about the display range of pixels in a grayscale image. The display range is the value of the axes `CLim` property, which controls the mapping of image `CData` to the figure colormap. `CLim` is a two-element vector `[cmin cmax]` specifying the `CData` value to map to the first color in the colormap (`cmin`) and the `CData` value to map to the last color in the colormap (`cmax`). Data values in between are linearly scaled.

The Image Tool displays this information in the Display Range tool at the bottom right corner of the window. The Image Tool does not show the display range for indexed, truecolor, or binary images. (You can also obtain this information by opening a figure window with `imshow` and then calling `imdisplayrange` from the command line.)

For example, view an image in the Image Tool.

```
imtool('moon.tif')
```

The following figure shows the Image Tool displaying the image with display range information.

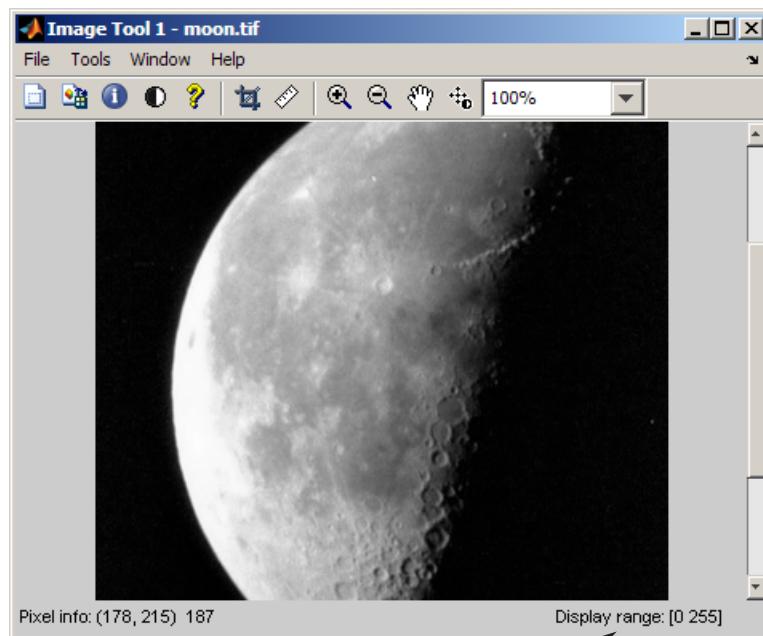

Display Range
tool

Display Range Information in Image Tool

Measuring the Distance Between Two Pixels

In this section...

“Using the Distance Tool” on page 4-37



“Exporting Endpoint and Distance Data” on page 4-38

“Customizing the Appearance of the Distance Tool” on page 4-39

Using the Distance Tool

- 1 Display an image in the Image Tool.

```
imtool('moon.tif')
```

- 2 Click the **Distance** tool button  in the Image Tool toolbar or select **Measure Distance** from the **Tools** menu. The Distance tool allows you to measure distance with a click-and-drag approach. When you move the pointer over the image, the pointer changes to cross hairs . Position the cross hairs at the beginning of the region you wish to measure, hold down the mouse button, drag the cross hairs to the end of the region, and release the button.

The Distance tool displays the Euclidean distance between the two endpoints of the line in a label superimposed over the line. The tool specifies the distance in data units determined by the `XData` and `YData` properties, which is pixels, by default.

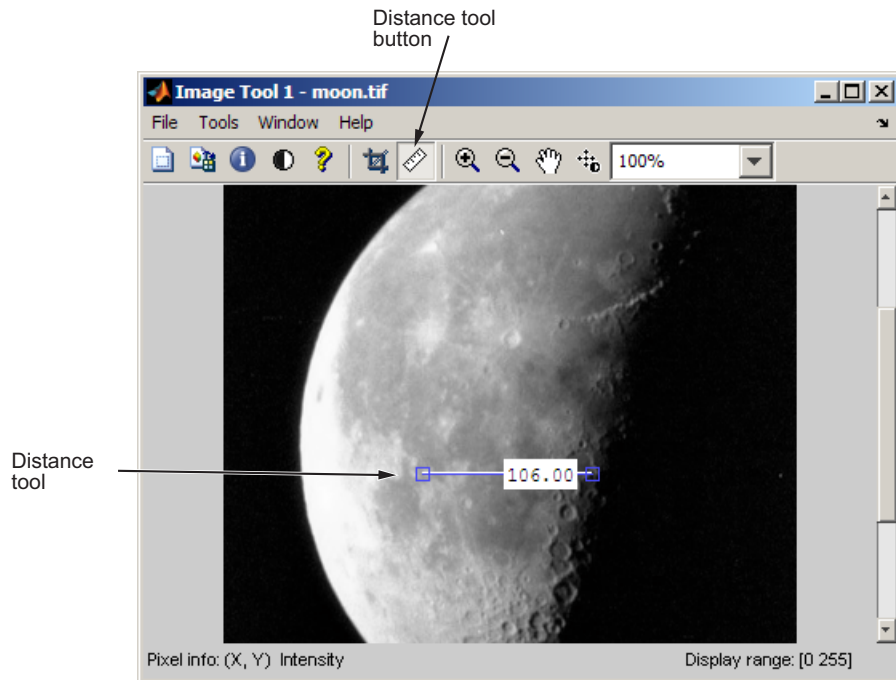

- 3 An alternative to using the Distance tool in Image Tool is to open a figure window using `imshow` and then call `imdistanline`. The Distance tool appears as a horizontal line displayed over the image. You can reposition the line or grab either of its endpoints to resize the tool.

Exporting Endpoint and Distance Data

To save the endpoint locations and distance information, right-click the Distance tool and choose the **Export to Workspace** option from the context menu. The Distance tool opens the Export to Workspace dialog box. You can use this dialog box to specify the names of the variables used to store this information.

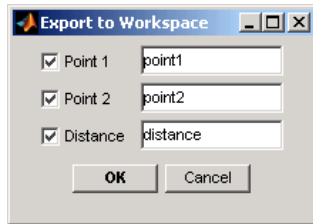

After you click **OK**, the Distance tool creates the variables in the workspace, as in the following example.

whos					
Name	Size	Bytes	Class	Attributes	
distance	1x1	8	double		
point1	1x2	16	double		
point2	1x2	16	double		

Customizing the Appearance of the Distance Tool

Using the Distance tool context menu, you can customize many aspects of the Distance tool appearance and behavior. Position the pointer over the line and right-click to access these context menu options.

- Toggling the distance tool label on and off using the **Show Distance Label** option.
- Changing the color used to display the Distance tool line using the **Set color** option.
- Constraining movement of the tool to either horizontal or vertical using the **Constrain drag** option.
- Deleting the distance tool object using the **Delete** option.

Right-click the Distance tool to access this context menu.

Getting Information About an Image Using the Image Information Tool

To get information about the image displayed in the Image Tool, use the Image Information tool. The Image Information tool can provide two types of information about an image:

- Basic information — Includes width, height, class, and image type. For grayscale and indexed images, this information also includes the minimum and maximum intensity values.
- Image metadata — Displays all the metadata from the graphics file that contains the image. This is the same information returned by the `imfinfo` function or the `dicominfo` function.

Note The Image Information tool can display image metadata only when you specify the filename containing the image to Image Tool, e.g., `imtool('moon.tif')`.

For example, view an image in the Image Tool.

```
imtool('moon.tif')
```

Start the Image Information tool by clicking the Image Information button  in the Image Tool toolbar or selecting the **Image Information** option from the **Tools** menu in the Image Tool. (Another option is to open a figure window using `imshow` and then call `imageinfo` from the command line.)

The following figure shows the Image Tool with the Image Information tool. In the figure, the Image Information tool displays both basic image information and image metadata because a file name was specified with `imtool`.

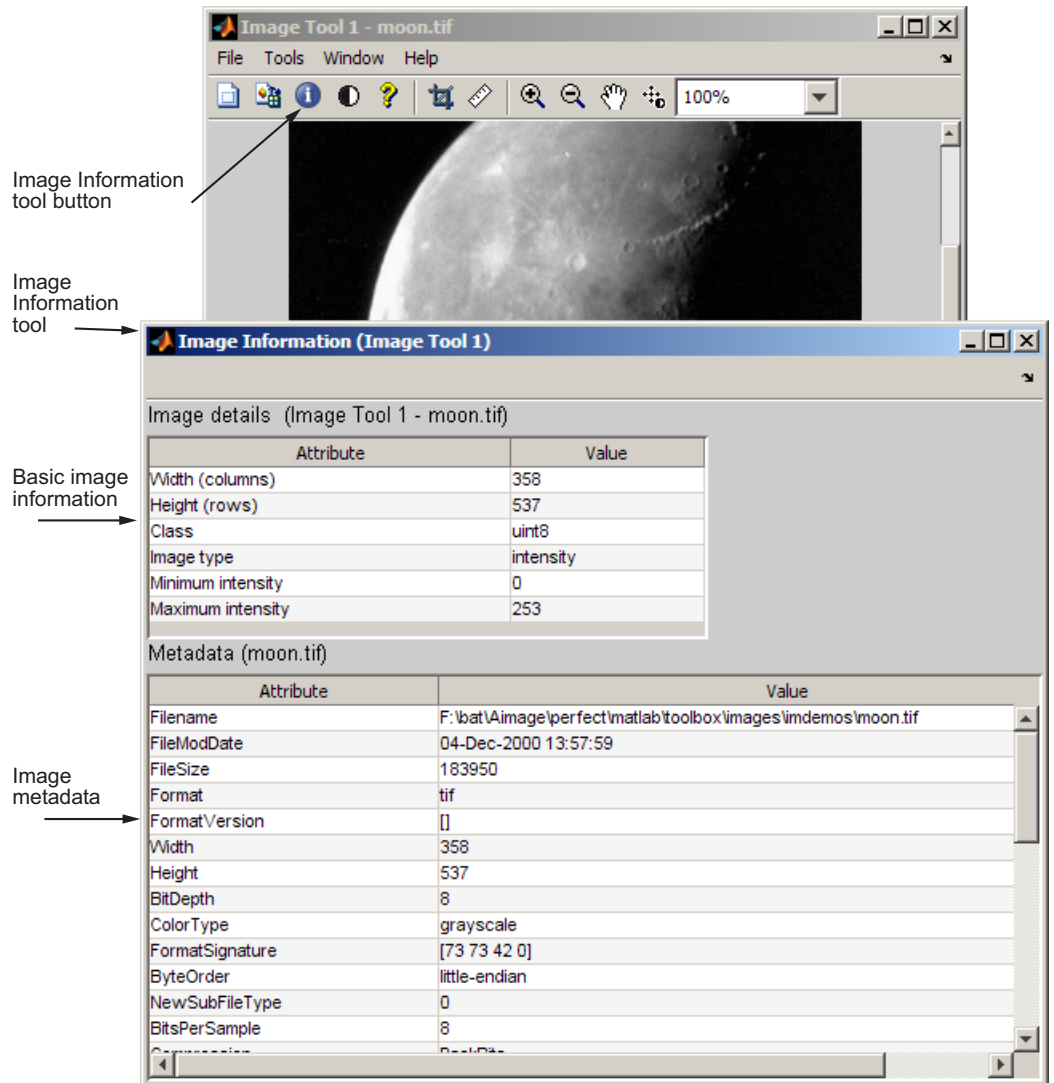

Image Tool with Image Information Tool

Adjusting Image Contrast Using the Adjust Contrast Tool

In this section...
“Understanding Contrast Adjustment” on page 4-42
“Starting the Adjust Contrast Tool” on page 4-43
“Using the Histogram Window to Adjust Image Contrast” on page 4-46
“Using the Window/Level Tool to Adjust Image Contrast” on page 4-47
“Modifying Image Data” on page 4-50

Understanding Contrast Adjustment

An image lacks contrast when there are no sharp differences between black and white. Brightness refers to the overall lightness or darkness of an image.

To change the contrast or brightness of an image, the Adjust Contrast tool performs *contrast stretching*. In this process, pixel values below a specified value are displayed as black, pixel values above a specified value are displayed as white, and pixel values in between these two values are displayed as shades of gray. The result is a linear mapping of a subset of pixel values to the entire range of grays, from black to white, producing an image of higher contrast.

The following figure shows this mapping. Note that the lower limit and upper limit mark the boundaries of the window, displayed graphically as the red-tinted window in the Adjust Contrast tool — see “Starting the Adjust Contrast Tool” on page 4-43

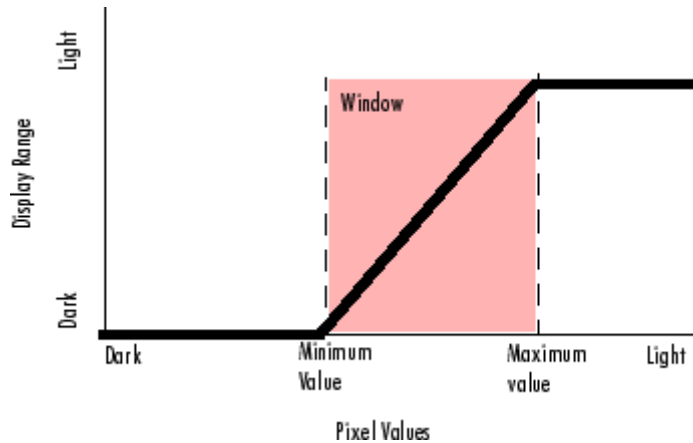

Relationship of Pixel Values to Display Range

The Adjust Contrast tool accomplishes this contrast stretching by modifying the `CLim` property of the axes object that contains the image. The `CLim` property controls the mapping of image pixel values to display intensities.

By default, the Image Tool sets the `CLim` property to the default display range according to the data type. For example, the display range of an image of class `uint8` is from 0 to 255. When you use the Adjust Contrast tool, you change the contrast in the image by changing the display range which affects the mapping between image pixel values and the black-to-white range. You create a window over the range that defines which pixels in the image map to the black in the display range by shrinking the range from the bottom up.

Starting the Adjust Contrast Tool

This section describes how to use the Adjust Contrast tool in the Image Tool.

- 1 View an image in the Image Tool.

```
imtool('moon.tif')
```

You can also use the Adjust Contrast tool independent of the Image Tool by calling the `imcontrast` function.

- 2 Click **Adjust Contrast**  in the Image Tool toolbar, or select the **Adjust Contrast** option from the Image Tool **Tools** menu. The Adjust Contrast tool opens in a separate window containing a histogram of the image displayed in the Image Tool. The histogram shows the *data range* of the image and the display range of the image. The data range is the range of intensity values actually used in the image. The display range is the black-to-white mapping used to display the image, which is determined by the image class. The Adjust Contrast tool works by manipulating the display range; the data range of the image remains constant.

For example, in the following figure, the histogram for the image shows that the data range of the image is 74 to 224 and the display range is the default display range for the `uint8` class, 0 to 255. The pixel values for the image are clustered in the middle of the display range. Adjusting the contrast spreads the pixel values across the display range, revealing much more detail in the image.

To adjust the contrast of the image, you can manipulate the red-tinted rectangular box, called a *window*, that the Adjust Contrast tool overlays on the histogram. By changing the size and position of this window using the mouse, you can modify the display range of the image and improve its contrast and brightness — see “Using the Histogram Window to Adjust Image Contrast” on page 4-46.

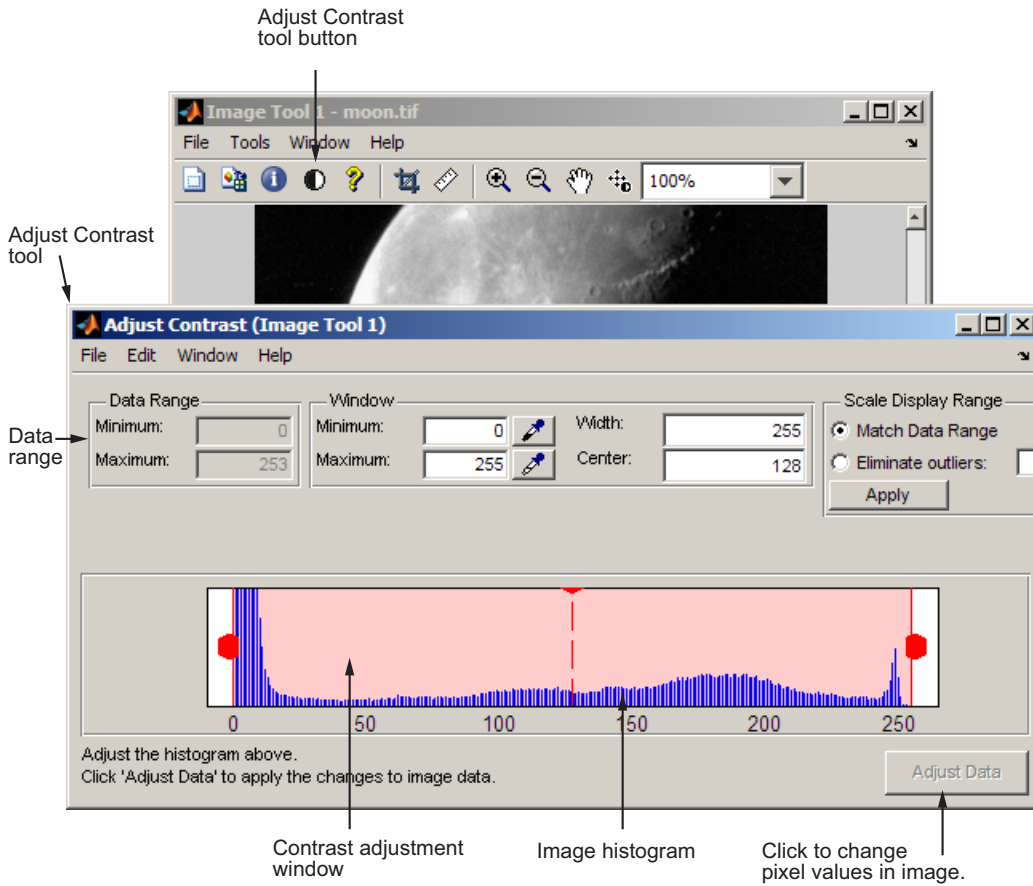

Adjust Contrast in Image Tool

Note You can also use the Window/Level tool to adjust contrast and brightness using the mouse. (The name comes from medical applications.) Click **Window/Level**  in the Image Tool toolbar or select the **Window/Level** option from the Image Tool **Tools** menu. For more information about using the Window/Level tool, see “Using the Window/Level Tool to Adjust Image Contrast” on page 4-47.

When you close the Adjust Contrast tool, the Window/Level tool remains active. To turn off the Window/Level tool, click the Window/Level button  or one of the navigation buttons in the Image Tool toolbar.

Using the Histogram Window to Adjust Image Contrast

To adjust image contrast using the Adjust Contrast tool, you manipulate the size of the red-tinted window displayed over the histogram, using any of the following methods.

- Grabbing one of the red handles on the right and left edges of the window and dragging it. You can also change the position of the window by grabbing the center line and dragging the window to the right or left.
- Specifying the size and position of the window in the **Minimum** and **Maximum** fields. You can also define these values by clicking the dropper button associated with these fields. When you do this, the pointer becomes an eye dropper shape. Position the eye dropper pointer over the pixel in the image that you want to be the minimum (or maximum) value and click the mouse button.
- Specifying the size and position of the window in the **Width** and **Center** fields.
- Selecting the **Match data range** button in the Scale Display Range part of the tool. When you choose this option, the size of the window changes from the default display range to the data range of the image.
- Trimming outliers at the top and bottom of the image data range. If you select the **Eliminate outliers** option, the Adjust Contrast tool removes the top 1% and the bottom 1%, but you can specify other percentages. When you specify a percentage, the Adjust Contrast tool applies half the

percentage to the top and half to the bottom. (You can perform this same operation using the `stretchlim` function.)

The following figure shows these methods of adjusting contrast. The Image Tool updates the display range values displayed in the lower right corner of the Image Tool as you change the size of the window.

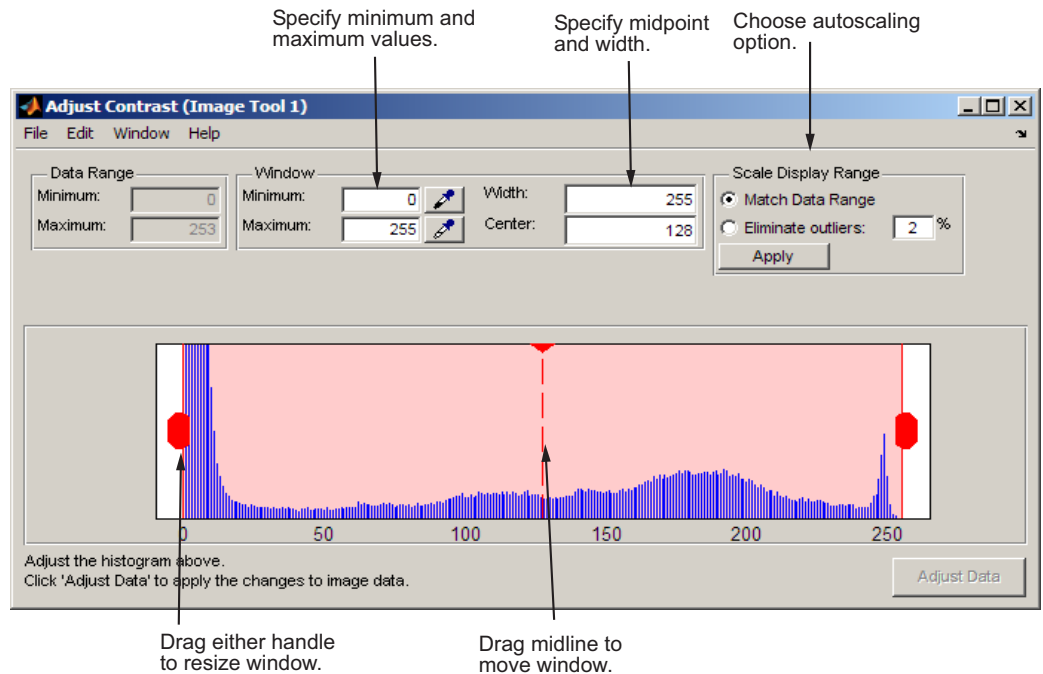





Using the Window/Level Tool to Adjust Image Contrast

To start the Window/Level tool, click Window/Level  in the Image Tool toolbar.

Using the Window/Level tool, you can change the contrast and brightness of an image by simply dragging the mouse over the image. Moving the mouse horizontally affects contrast; moving the mouse vertically affects brightness. Note that any contrast adjustments you make using the Window/Level tool are

reflected immediately in the Adjust Contrast tool. For example, if you increase the brightness, the window in the Adjust Contrast moves over the histogram.

The following table summarizes how these mouse motions affect the size and position of the window in the Adjust Contrast tool.

Mouse Motion		Effect
Horizontally to the left		Shrinks the window from both sides.
Horizontally to the right		Expands the window from both sides.
Vertically up		Moves the window to the right over the histogram, increasing brightness.
Vertically down		Moves the window to the left over the image histogram, decreasing brightness.

To stop the Window/Level tool, click on the Window/Level button in the Image Tool toolbar, or click any of the navigation buttons in the toolbar.

Example: Adjusting Contrast with the Window/Level Tool

- 1 Read an image from a sample DICOM file included with the toolbox.

```
I = dicomread('CT-MON02-16-ankle.dcm');
```

- 2 View the image data using the Image Tool. Because the image data is signed 16-bit data, this example uses the autoscaling syntax.

```
imtool(I, 'DisplayRange', [])
```

- 3 Click the **Window/Level** button  to start the tool, or select **Window/Level** from the **Tools** menu in the Image Tool.



- 4 Move the pointer over the image. The pointer changes to the Window/Level cursor .
- 5 Click and drag the left (or right) mouse button and move the pointer horizontally to the left or right to adjust the contrast, or vertically up or down to change the brightness.

Modifying Image Data

By default, the Adjust Contrast tool adjusts the values of the pixels used to display the image in the Image Tool but does not change the actual image data. To modify pixel values in the image to reflect the contrast adjustments you made, you must click the **Adjust Data** button.

The following example illustrates this process.

- 1 Display an image in the Image Tool. The example opens an image from a file.

```
imtool('moon.tif');
```

- 2 Start the Adjust Contrast tool by clicking the **Adjust contrast** button, , or by selecting **Adjust Contrast** from the **Tools** menu in the Image Tool.
- 3 Adjust the contrast of the image. Use one of the mechanisms provided by Adjust Contrast tool, such as resizing the window over the histogram. See “Using the Histogram Window to Adjust Image Contrast” on page 4-46. You can also adjust contrast using the Window/Level tool, moving the pointer over the image.
- 4 Adjust the image data to reflect the contrast adjustment you just made. Click

the Adjust Data button  in the Adjust Contrast Tool. When you click the Adjust Data button, the histogram will update. You can then adjust the contrast again, if necessary. If you have other interactive modular tool windows open, they will update automatically to reflect the contrast adjustment.

Note The Adjust Data button is unavailable until you make a change to the contrast of the image.

Saving the Modified Image Data

By default, if you close the Image Tool, it does not save the modified image data. To save these changed values, use the **Save As** option from the Image Tool **File** menu to store the modified data in a file or use the **Export to Workspace** option to save the modified data in a workspace variable.



Cropping an Image Using the Crop Image Tool

Cropping an image means creating a new image from a part of an original image. To crop an image using the Image Tool, use the Crop Image tool. To use the Crop Image tool, follow this procedure.

By default, if you close the Image Tool, it does not save the modified image data. To save the cropped image, you can use the **Save As** option from the Image Tool **File** menu to store the modified data in a file or use the **Export to Workspace** option to save the modified data in the workspace variable.

- 1 View an image in the Image Tool.

```
I = imread('moon.tif');  
imshow(I)
```

- 2 Start the Crop Image tool by clicking **Crop Image**  in the Image Tool toolbar or selecting **Crop Image** from the Image Tool **Tools** menu. (Another option is to open a figure window with `imshow` and call `imcrop` from the command line.) When you move the pointer over the image, the pointer changes to cross hairs .
- 3 Define the rectangular crop region, by clicking and dragging the mouse over the image. You can fine-tune the crop rectangle by moving and resizing the crop rectangle using the mouse. Or, if you want to crop a different region, move to the new location and click and drag again. To zoom in or out on the image while the Crop Image tool is active, use **Ctrl+Plus** or **Ctrl+Minus** keys. Note that these are the **Plus(+)** and **Minus(-)** keys on the numeric keypad of your keyboard. The following figure shows a crop rectangle being defined using the Crop Image tool.

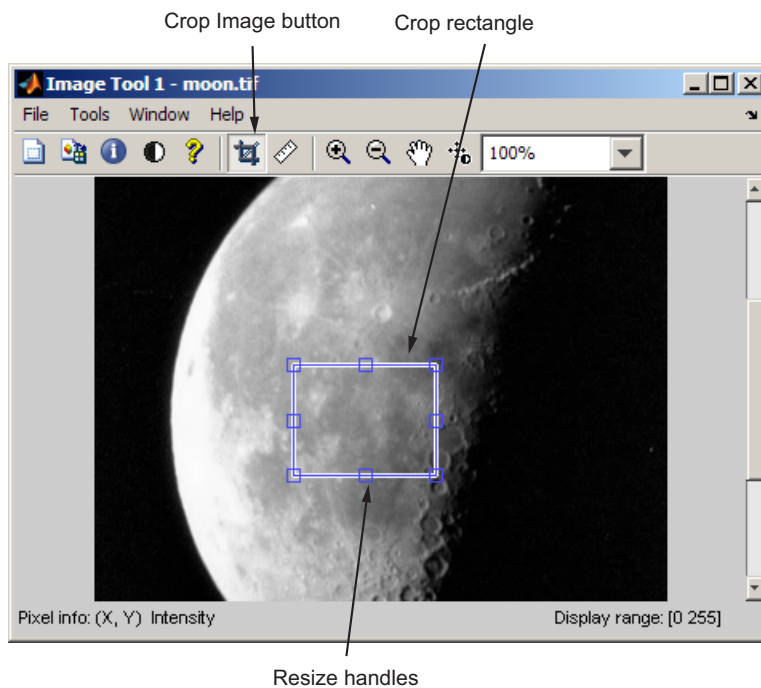

- 4 When you are finished defining the crop region, perform the crop operation. Double-click the left mouse button or right-click inside the region and select **Crop Image** from the context menu. The Image Tool displays the cropped image. If you have other modular interactive tools open, they will update to show the newly cropped image.

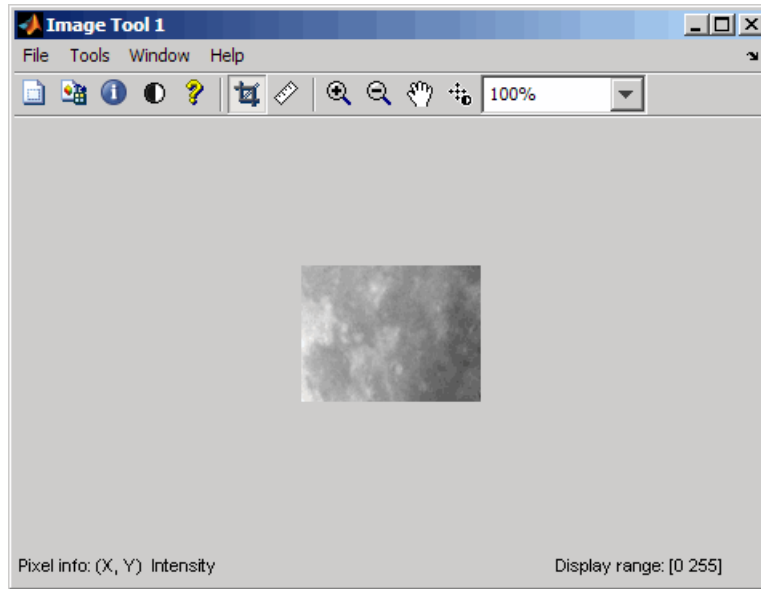

- 5 To save the cropped image, use the **Save as** option or the **Export to Workspace** option on the Image Tool **File** menu.

Viewing Image Sequences

In this section...
“Overview” on page 4-54
“Viewing Image Sequences in the Movie Player” on page 4-54
“Viewing Image Sequences as a Montage” on page 4-63
“Converting a Multiframe Image to a Movie” on page 4-64

Overview

Some applications create collections of images related by time, such as frames in a movie, or by (spatial location, such as magnetic resonance imaging (MRI) slices. These collections of images are referred to by a variety of names, such as image sequences, image stacks, or videos.

The toolbox represents image sequences as four-dimensional arrays, where each separate image is called a frame, all frames are the same size, and the frames are concatenated along the fourth dimension. `imtool` and `imshow` can display one frame at a time, using standard MATLAB array indexing syntax, but cannot animate the sequence or provide any navigation within the sequence. A better choice to view image sequences is the Movie Player (`implay`). The Movie Player can animate the display of frames in an image sequence and provides playback controls that you can use to navigate among the frames in the sequence. To get a static view of all the frames in an image sequence at one time, use the `montage` function. For more information, see these additional topics.

- “Viewing Image Sequences in the Movie Player” on page 4-54
- “Viewing Image Sequences as a Montage” on page 4-63.
- “Converting a Multiframe Image to a Movie” on page 4-64

Viewing Image Sequences in the Movie Player

This section describes how to use the Movie Player to view image sequences and provides information about configuring the Movie Player.

- “Example: Viewing a Sequence of MRI Images” on page 4-55

- “Configuring the Movie Player” on page 4-58
- “Specifying the Frame Rate” on page 4-61
- “Specifying the Color Map” on page 4-62
- “Getting Information about the Image Frame” on page 4-62

Example: Viewing a Sequence of MRI Images

- 1 Load the image sequence into the MATLAB workspace. For this example, load the MRI data from the file `mrystack.mat`, which is included in the `imdemos` directory.

```
load mrystack
```

This places a variable named `mrystack` in your workspace. The variable is an array of 21 grayscale frames containing MRI images of the brain. Each frame is a 256-by-256 array of `uint8` data.

```
mrystack      256x256x21      1276256      uint8
```

- 2 View the image sequence in the Movie Player. Call `implay`, specifying the name of the image sequence variable as an argument. You can also specify the name of a file that contains an image sequence, such as an Audio Video Interleaved (AVI) file.

```
implay(mrystack)
```



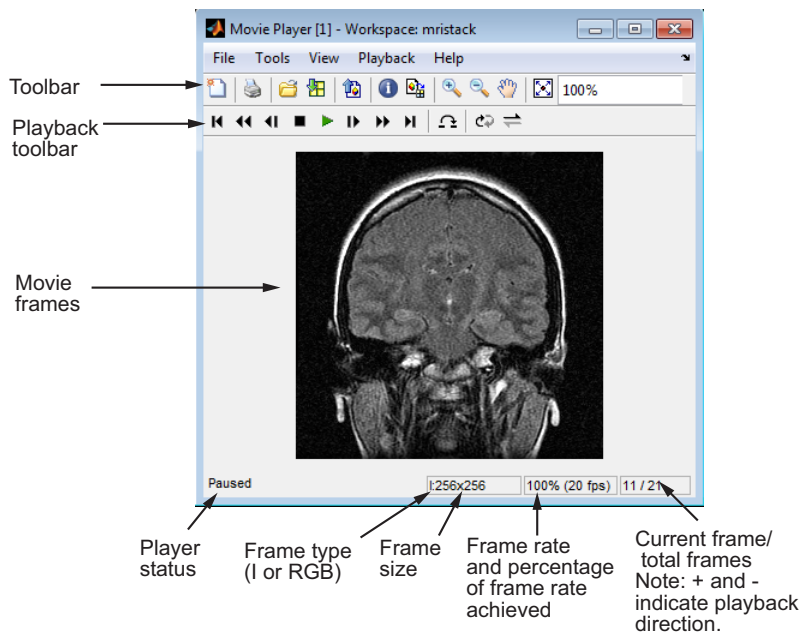

You can also import an image sequence from the workspace into the Movie Player using the **Import from workspace** option on the File menu.

The Movie Player opens, displaying the first frame of the image sequence. Note how the Movie Player displays information about the image sequence, such as the size of each frame and the total number of frames, at the bottom of the window.









3 Explore the image sequence using Movie Player Playback controls.

To view the image sequence or video as an animation, click the Play button  in the Playback toolbar, select **Play** from the Playback menu, or press **P** or the Space bar. By default, the Movie Player plays the image sequence forward, once in its entirety, but you can view the frames in the image sequence in many ways, described in this table. As you view an image sequence, note how the Movie Player updates the Status Bar at the bottom of the window.

Viewing Option	Playback Control	Keyboard Shortcut
Specify the direction in which to play the image sequence.	Click the Playback mode button  in the Playback toolbar or select Playback Modes from the Playback menu. You can select forward, backward, or autoreverse. As you click the playback mode button, it cycles through these options and the appearance changes to indicate the current selection.	A
View the sequence repeatedly.	Click the Repeat button  in the Playback toolbar or select Playback Modes > Repeat from the Playback menu. You toggle this option on or off.	R
Jump to a specific frame in the sequence.	Click the Jump to button  in the Playback toolbar or select Jump to from the Playback menu. This option opens a dialog box in which you can specify the number of the frame.	J
Stop the sequence.	Click the Stop button  in the Playback toolbar or select Stop from the Playback menu. This button is only enabled when an image sequence is playing.	S
Step through the sequence, one frame at a time, or jump to the beginning or end of the sequence (rewind).	Click one of the navigation buttons  in the Playback toolbar, in the desired direction, or select an option, such as Fast Forward or Rewind from the Playback menu.	Arrow keys Page Up/Page Down L (last frame) F (first frame)

- 4 Change the view of the image sequence or examine a frame more closely.

The Movie Player supports several tools listed in the Tools menu and on the Toolbar that you can use to examine the frames in the image sequence more closely.

Viewing Option	Playback Control
Zoom in or out on the image, and pan to change the view.	Click one of the zoom buttons   in the toolbar or select Zoom In or Zoom Out from the Tools menu. Click the Pan button  in the toolbar or select Pan from the Tools menu. If you click Maintain fit to window button  in the toolbar or select Maintain fit to window or from the Tools menu, the zoom and pan buttons are disabled.
Examine an area of the current frame in detail.	Click the Pixel region button  in the Playback toolbar or select Pixel Region from the Tools menu.
Export frame to Image Tool	Click the Export to Image tool button  in the Playback toolbar or select Export to Image Tool from the File menu. The Movie Player opens an Image Tool containing the current frame.

Configuring the Movie Player

The Movie Player Configuration dialog box enables you to change the appearance and behavior of the player. To open the Configuration dialog box, select **File > Configuration > Edit**. (To load a preexisting configuration set, select **File > Configuration > Load**.)

The Movie Player displays the Configuration dialog box. This dialog box contains four panes, Core, Sources, Visuals, and Tools, which each offer various options. On each pane, you can select a category and then click Options to view configuration settings.

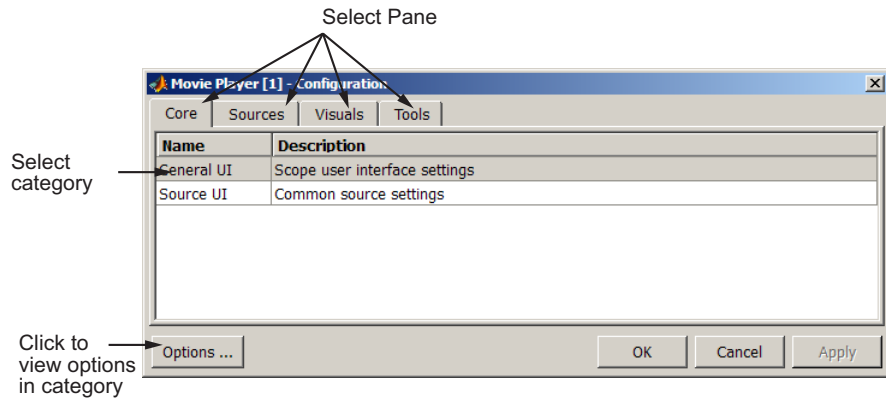

The following table lists the options that are available for each category on every pane.

Pane	Option Category	Option Descriptions
Core	General UI	<p>Display the full source path in the title bar check box — Select to display the full path to the video data source in the title bar. By default, Movie Player displays a shortened name in the title bar.</p> <p>Open message log menu — Specify when the Message log window opens. You can use the Message log window to debug issues with video playback. By default, the window only opens for failure messages.</p>
Core	Source UI	<p>Keyboard commands respect playback mode check box — Select to make keyboard shortcut keys aware of your playback mode selection. If you clear this check box, the keyboard shortcut keys behave as if the playback mode is set to Forward play and Repeat is set to off.</p>

Pane	Option Category	Option Descriptions
		<p>Recently used sources list parameter — Specifies the number of sources listed in the File menu.</p>
Sources	Simulink	<p>Select the Enabled check box to enable connections to Simulink models. You must have Simulink installed.</p>
Sources	File	<p>Select the Enabled check box to enable connections to files (the default).</p> <p>Default open file path parameter — Specify the directory that is displayed in the Connect to File dialog box when you click File > Open.</p>
Sources	Workspace	<p>Select the Enabled check box to enable connections to variables in the workspace (the default). There are no options associated with this selection.</p>
Visuals	Video	<p>Select the Enabled check box to use video visualization.</p>
Tools	Image Tool	<p>Select the Enabled check box to include the Image Tool. Open new Image Tool window for each export check box — Opens a new Image Tool for each exported frame.</p>
Tools	Pixel Region	<p>Select the Enabled check box to include the Pixel Region tool in the Movie Player (the default).</p>
Tools	Image Navigation Tools	<p>Select the Enabled check box to include the zoom and pan tools in the Movie Player (the default).</p>
Tools	Instrumentation Sets	<p>Select the Enabled check box to include instrumentation sets in the Movie Player. Provides a way to save your current configuration.</p>

Saving Your Configuration Settings. To save your configuration settings for future use, select **File > Configuration Set > Save as**.

Note By default, the Movie Player uses the configuration settings from the file `implay.cfg`. If you want to store your configuration settings in this file, you should first create a backup copy of the file.

Specifying the Frame Rate

To decrease or increase the playback rate, select **Frame Rate** from the Playback menu, or use the keyboard shortcut **T**. The Frame Rate dialog box displays the frame rate of the source, lets you change the rate at which the Movie Player plays the image sequence or video, and displays the actual playback rate. The *playback rate* is the number of frames the Movie Player processes per second.

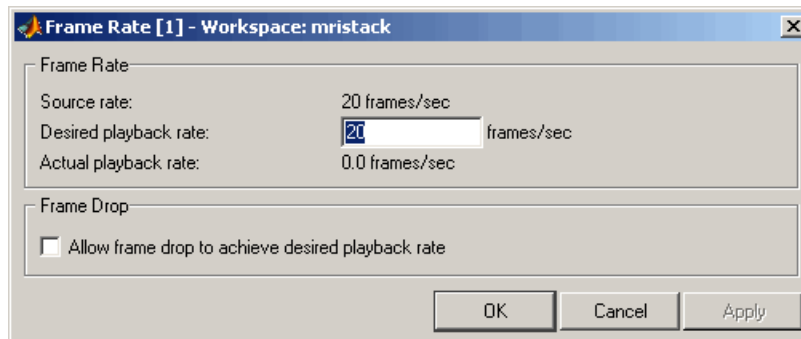

If you want to increase the actual playback rate, but your system's hardware cannot keep up with the desired rate, select the **Allow frame drop to achieve desired playback rate** check box. This parameter enables the Movie Player to achieve the playback rate by dropping frames. When you select this option, the Frame Rate dialog box displays several additional options that you can use to specify the minimum and maximum refresh rates. If your hardware allows it, increase the refresh rate to achieve a smoother playback. However, if you specify a small range for the refresh rate, the computed frame replay schedule may lead to a choppy replay, and a warning will appear.

Specifying the Color Map

To specify the colormap to apply to the intensity values, select **Colormap** from the Tools menu, or use the keyboard shortcut **C**. The Movie Player displays a dialog box that enables you to change the colormap.

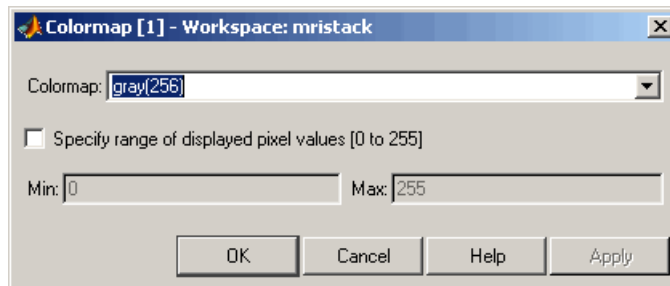

Use the **Colormap** parameter to specify a particular colormap.

If you know that the pixel values do not use the entire data type range, you can select the **Specify range of displayed pixel values** check box and enter the range for your data. The dialog box automatically displays the range based on the data type of the pixel values.

Getting Information about the Image Frame

To view basic information about the image data, click the Video Information button  in the Movie Player toolbar or select **Video Information** from the Tools menu. The Movie Player displays a dialog box containing basic information about the image sequence, such as the size of each frame, the frame rate, and the total number of frames.

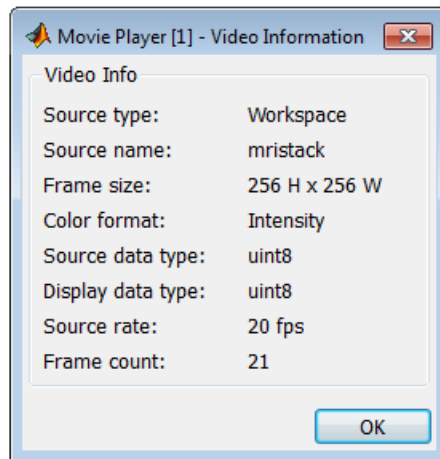

Viewing Image Sequences as a Montage

To view multiple frames in a multiframe array at one time, use the `montage` function. `montage` displays all the image frames, arranging them into a rectangular grid. The montage of images is a single image object. The image frames can be grayscale, indexed, or truecolor images. If you specify indexed images, they all must use the same colormap.

This example creates an array of truecolor images and uses `montage` to display them all at once. Note how `montage` displays the images in a 2-by-2 grid. The first image frame is displayed in the first position of the first row, the next frame in the second position of the first row, and so on.

```
onion = imread('onion.png');  
onionArray = repmat(onion, [ 1 1 1 4 ]);  
montage(onionArray);
```

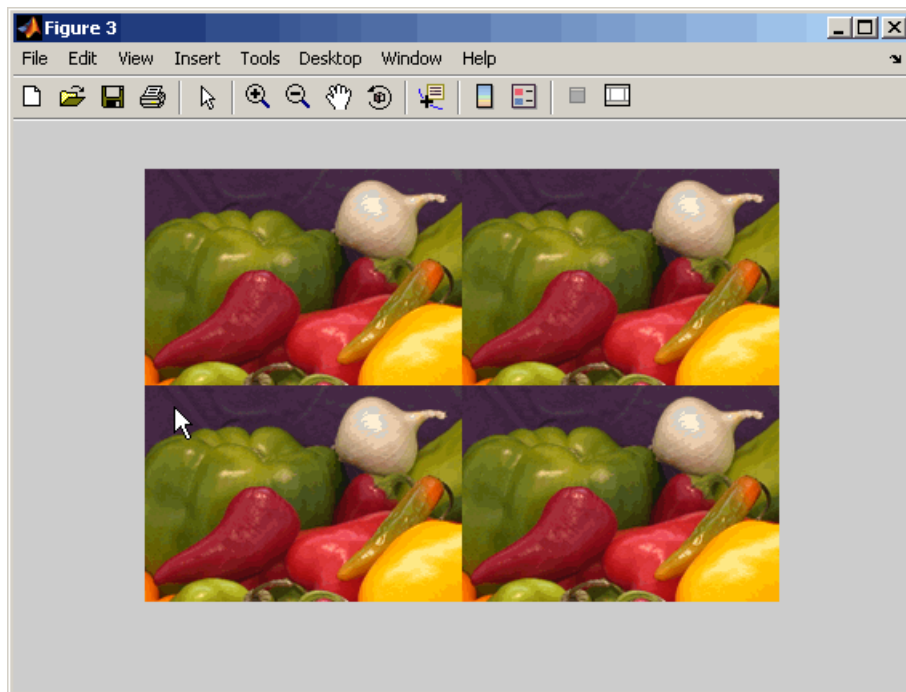

`montage` supports several optional parameters that you can use to customize the display. For example, using the `'size'` parameter, you can specify the number of rows and columns `montage` uses to display the images. To display the onion images in one horizontal row, specify the `'size'` parameter with the value `[1 NaN]`. When you specify `NaN` for a dimension, `montage` calculates the number of images to display along that dimension. Using `montage` parameters you can also specify which images in the image array you want to display, and adjust the contrast of the images displayed. See `montage` for more information.

Converting a Multiframe Image to a Movie

To create a MATLAB movie from a multiframe image array, use the `immovie` function. This example creates a movie from a multiframe indexed image.

```
mov = immovie(X,map);
```

In the example, `X` is a four-dimensional array of images that you want to use for the movie.

To play the movie, use the `implay` function.

```
implay(mov);
```

This example loads the multiframe image `mri.tif` and makes a movie out of it. It won't do any good to show the results here, so try it out; it's fun to watch.

```
mri = uint8(zeros(128,128,1,27));  
for frame=1:27  
    [mri(:,:,,frame),map] = imread('mri.tif',frame);  
end  
  
mov = immovie(mri,map);  
implay(mov);
```

Note To view a MATLAB movie, you must have MATLAB software installed. To make a movie that can be run outside the MATLAB environment, use the `avifile` and `addframe` functions to create an AVI file, or use `movie2avi`. AVI files can be created using indexed and RGB images of classes `uint8` and `double`, and don't require a multiframe image.

Displaying Different Image Types

In this section...
“Displaying Indexed Images” on page 4-66
“Displaying Grayscale Images” on page 4-67
“Displaying Binary Images” on page 4-69
“Displaying Truecolor Images” on page 4-71

If you need help determining what type of image you are working with, see “Image Types in the Toolbox” on page 2-8.

Displaying Indexed Images

To display an indexed image, using either `imshow` or `imtool`, specify both the image matrix and the colormap. This documentation uses the variable name `X` to represent an indexed image in the workspace, and `map` to represent the colormap.

```
imshow(X,map)
```

or

```
imtool(X,map)
```

For each pixel in `X`, these functions display the color stored in the corresponding row of `map`. If the image matrix data is of class `double`, the value 1 points to the first row in the colormap, the value 2 points to the second row, and so on. However, if the image matrix data is of class `uint8` or `uint16`, the value 0 (zero) points to the first row in the colormap, the value 1 points to the second row, and so on. This offset is handled automatically by the `imtool` and `imshow` functions.

If the colormap contains a greater number of colors than the image, the functions ignore the extra colors in the colormap. If the colormap contains fewer colors than the image requires, the functions set all image pixels over the limits of the colormap’s capacity to the last color in the colormap. For example, if an image of class `uint8` contains 256 colors, and you display it

with a colormap that contains only 16 colors, all pixels with a value of 15 or higher are displayed with the last color in the colormap.

Displaying Grayscale Images

To display a grayscale image, using either `imshow` or `imtool`, specify the image matrix as an argument. This documentation uses the variable name `I` to represent a grayscale image in the workspace.

```
imshow(I)
```

or

```
imtool(I)
```

Both functions display the image by *scaling* the intensity values to serve as indices into a grayscale colormap.

If `I` is `double`, a pixel value of 0.0 is displayed as black, a pixel value of 1.0 is displayed as white, and pixel values in between are displayed as shades of gray. If `I` is `uint8`, then a pixel value of 255 is displayed as white. If `I` is `uint16`, then a pixel value of 65535 is displayed as white.

Grayscale images are similar to indexed images in that each uses an `m-by-3` RGB colormap, but you normally do not specify a colormap for a grayscale image. MATLAB displays grayscale images by using a grayscale system colormap (where `R=G=B`). By default, the number of levels of gray in the colormap is 256 on systems with 24-bit color, and 64 or 32 on other systems. (See “Displaying Colors” on page 14-2 for a detailed explanation.)

Displaying Grayscale Images That Have Unconventional Ranges

In some cases, the image data you want to display as a grayscale image could have a display range that is outside the conventional toolbox range (i.e., `[0,1]` for `single` or `double` arrays, `[0,255]` for `uint8` arrays, `[0,65535]` for `uint16` arrays, or `[-32767,32768]` for `int16` arrays). For example, if you filter a grayscale image, some of the output data could fall outside the range of the original data.

To display unconventional range data as an image, you can specify the display range directly, using this syntax for both the `imshow` and `imshow` functions.

```
imshow(I,'DisplayRange',[low high])
```

or

```
imshow(I,'DisplayRange',[low high])
```

If you use an empty matrix (`[]`) for the display range, these functions scale the data automatically, setting `low` and `high` to the minimum and maximum values in the array.

The next example filters a grayscale image, creating unconventional range data. The example calls `imshow` to display the image, using the automatic scaling option. If you execute this example, note the display range specified in the lower right corner of the Image Tool window.

```
I = imread('testpat1.png');  
J = filter2([1 2;-1 -2],I);  
imshow(J,'DisplayRange',[]);
```

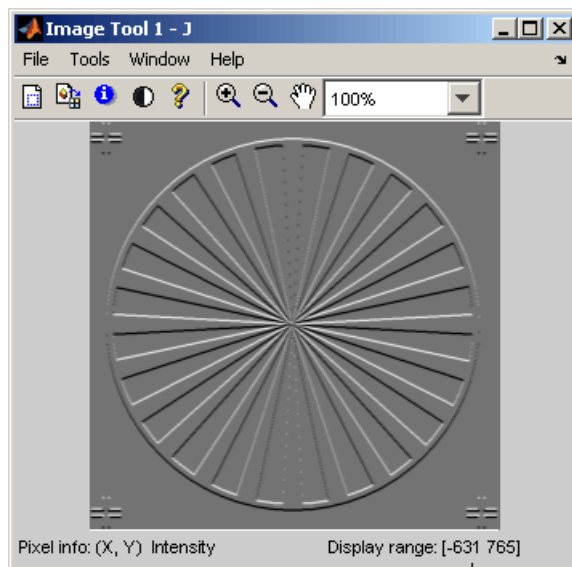

Display range

Displaying Binary Images

In MATLAB, a binary image is of class `logical`. Binary images contain only 0's and 1's. Pixels with the value 0 are displayed as black; pixels with the value 1 are displayed as white.

Note For the toolbox to interpret the image as binary, it must be of class `logical`. Grayscale images that happen to contain only 0's and 1's are not binary images.

To display a binary image, using either `imshow` or `imtool`, specify the image matrix as an argument. For example, this code reads a binary image into the MATLAB workspace and then displays the image. This documentation uses the variable name `BW` to represent a binary image in the workspace

```
BW = imread('circles.png');  
imshow(BW)
```

or

```
imtool(BW)
```

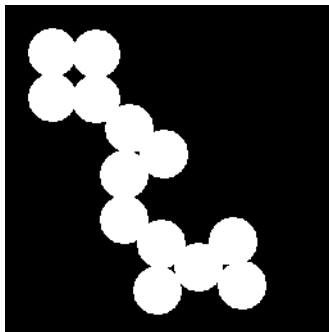

Changing the Display Colors of a Binary Image

You might prefer to invert binary images when you display them, so that 0 values are displayed as white and 1 values are displayed as black. To do this, use the NOT (`~`) operator in MATLAB. (In this figure, a box is drawn around the image to show the image boundary.) For example:

```
imshow(~BW)
```

or

```
imtool(~BW)
```

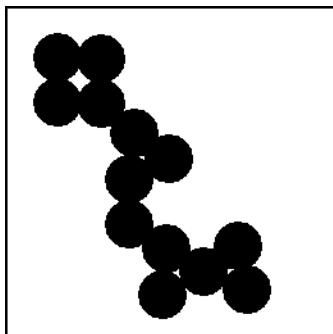

You can also display a binary image using the indexed image colormap syntax. For example, the following command specifies a two-row colormap that displays 0's as red and 1's as blue.

```
imshow(BW,[1 0 0; 0 0 1])
```

or

```
imtool(BW,[1 0 0; 0 0 1])
```

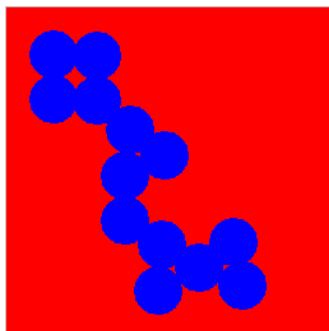

Displaying Truecolor Images

Truecolor images, also called RGB images, represent color values directly, rather than through a colormap. A truecolor image is an m -by- n -by-3 array. For each pixel (r, c) in the image, the color is represented by the triplet $(r, c, 1:3)$.

To display a truecolor image, using either `imshow` or `imtool`, specify the image matrix as an argument. For example, this code reads a truecolor image into the MATLAB workspace and then displays the image. This documentation uses the variable name `RGB` to represent a truecolor image in the workspace

```
RGB = imread('peppers.png');  
imshow(RGB)
```

or

```
imtool(RGB)
```



Systems that use 24 bits per screen pixel can display truecolor images directly, because they allocate 8 bits (256 levels) each to the red, green, and blue color planes. On systems with fewer colors, `imshow` displays the image using a combination of color approximation and dithering. See “Displaying Colors” on page 14-2 for more information.

Note If you display a color image and it appears in black and white, check if the image is an indexed image. With indexed images, you must specify the colormap associated with the image. For more information, see “Displaying Indexed Images” on page 4-66.

Adding a Colorbar to a Displayed Image

To display an image with a colorbar that indicates the range of intensity values, first use the `imshow` function to display the image in a MATLAB figure window and then call the `colorbar` function to add the colorbar to the image.

When you add a colorbar to an axes object that contains an image object, the colorbar indicates the data values that the different colors in the image correspond to.

If you want to add a colorbar to an image displayed in the Image Tool, select the **Print to Figure** option from the Image Tool **File** menu. The Image Tool displays the image in a separate figure window to which you can add a colorbar.

Seeing the correspondence between data values and the colors displayed by using a colorbar is especially useful if you are displaying unconventional range data as an image, as described under “Displaying Grayscale Images That Have Unconventional Ranges” on page 4-67.

In the example below, a grayscale image of class `uint8` is filtered, resulting in data that is no longer in the range `[0,255]`.

```
RGB = imread('saturn.png');
I = rgb2gray(RGB);
h = [1 2 1; 0 0 0; -1 -2 -1];
I2 = filter2(h,I);
imshow(I2,'DisplayRange',[]), colorbar
```

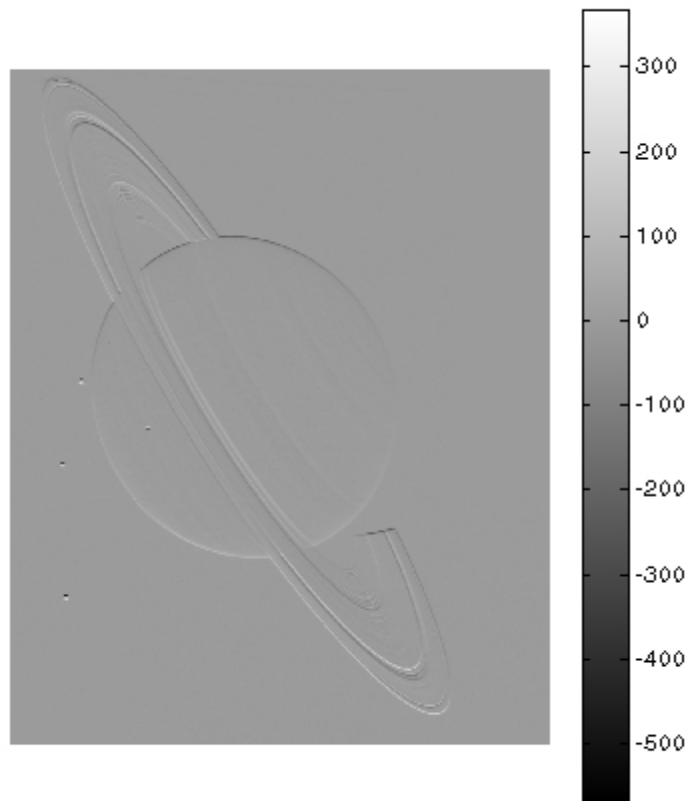

Printing Images

If you want to output a MATLAB image to use in another application (such as a word-processing program or graphics editor), use `imwrite` to create a file in the appropriate format. See “Writing Image Data to a File” on page 3-5 for details.

If you want to print an image, use `imshow` to display the image in a MATLAB figure window. If you are using the Image Tool, you must use the **Print to Figure** option on the Image Tool **File** menu. When you choose this option, the Image Tool opens a separate figure window and displays the image in it. You can access the standard MATLAB printing capabilities in this figure window. You can also use the **Print to Figure** option to print the image displayed in the Overview tool and the Pixel Region tool.

Once the image is displayed in a figure window, you can use either the MATLAB `print` command or the **Print** option from the **File** menu of the figure window to print the image. When you print from the figure window, the output includes nonimage elements such as labels, titles, and other annotations.

Printing and Handle Graphics Object Properties

The output reflects the settings of various properties of Handle Graphic objects. In some cases, you might need to change the settings of certain properties to get the results you want. Here are some tips that could be helpful when you print images:

- Image colors print as shown on the screen. This means that images are not affected by the figure object’s `InvertHardcopy` property.
- To ensure that printed images have the proper size and aspect ratio, set the figure object’s `PaperPositionMode` property to `auto`. When `PaperPositionMode` is set to `auto`, the width and height of the printed figure are determined by the figure’s dimensions on the screen. By default, the value of `PaperPositionMode` is `manual`. If you want the default value of `PaperPositionMode` to be `auto`, you can add this line to your `startup.m` file.

```
set(0, 'DefaultFigurePaperPositionMode', 'auto')
```

For detailed information about printing with **File/Print** or the `print` command (and for information about Handle Graphics), see “Printing and Exporting” in the MATLAB Graphics documentation. For a complete list of options for the `print` command, enter `help print` at the MATLAB command-line prompt or see the `print` command reference page in the MATLAB documentation.

Setting Toolbox Preferences

In this section...

“Viewing and Changing Preferences Using the Preferences Dialog Box” on page 4-77

“Retrieving the Values of Toolbox Preferences Programmatically” on page 4-77

“Setting the Values of Toolbox Preferences Programmatically” on page 4-78

Viewing and Changing Preferences Using the Preferences Dialog Box

You can view and change Image Processing Toolbox Preferences in the Preferences dialog box. To open this dialog box, select **Preferences > Image Processing** in the **File** menu in the MATLAB desktop or in the Image Tool, or type `iptprefs` at the command line.

Retrieving the Values of Toolbox Preferences Programmatically

You can use Image Processing Toolbox preferences to control certain characteristics of how `imshow` and `imshow_tool` display images on your screen. For example, using toolbox preferences, you can specify the initial magnification used by `imshow_tool` and `imshow`.

To determine the current value of a preference, use the `iptgetpref` function. This example uses `iptgetpref` to determine the value of the `ImtoolInitialMagnification` preference.

```
iptgetpref('ImtoolInitialMagnification')
```

```
ans =
```

```
100
```

Preference names are case insensitive and can be abbreviated. For a complete list of toolbox preferences, see the `iptprefs` reference page.

Setting the Values of Toolbox Preferences Programmatically

To specify the value of a toolbox preference, use the `iptsetpref` function. This example calls `iptsetpref` to specify that `imshow` resize the figure window so that it fits tightly around displayed images.

```
iptsetpref('ImshowBorder', 'tight');
```

For a table of the available preferences, see the `iptprefs` reference page.

Building GUIs with Modular Tools

This chapter describes how to use the toolbox modular tools to create custom image processing applications.

- “Overview” on page 5-2
- “Displaying the Target Image” on page 5-10
- “Creating the Modular Tools” on page 5-11
- “Customizing Modular Tool Interactivity” on page 5-28
- “Creating Your Own Modular Tools” on page 5-33

Overview

The toolbox includes several modular interactive tools that you can activate from the command line and use with images displayed in a MATLAB figure window, called the *target image* in this documentation. The tools are modular because they can be used independently or in combination to create custom graphical user interfaces (GUIs) for image processing applications. Using the tools typically involves the following steps.

Step	Description	Notes
1	Display the image to be processed (called the <i>target image</i>) in a figure window.	Use the <code>imshow</code> function to display the target image, see “Displaying the Target Image” on page 5-10.
2	Create the modular tool, associating it with the target image.	<p>You use the modular tool creation functions to create the tools — see Summary of Modular Tools on page 5-3</p> <p>Most of the tools associate themselves with the image in the current axes, by default, but you can specify the handle to a specific image object, or a handle to a figure, axes, or uipanel object that contains an image. See “Creating the Modular Tools” on page 5-11.</p> <p>Depending on how you designed your GUI, you might also want to specify the parent object of the modular tool itself. This is optional; by default, the tools either use the same parent as the target image or open in a separate figure window. See “Specifying the Parent of a Modular Tool” on page 5-15 for more information.</p> <p>You might need to specify the position of the graphics objects in</p>

Step	Description	Notes
		the GUI, including the modular tools. See “Positioning the Modular Tools in a GUI” on page 5-18 for more information.
3	Set up interactivity between the tool and the target image. (Optional)	The modular tools all set up their interactive connections to the target image automatically. However, you can also specify custom connectivity using modular tool APIs. See “Customizing Modular Tool Interactivity” on page 5-28 for more information.

The following table lists the modular tools in alphabetical order. The table includes an illustration of each tool and the function you use to create it.

Note The Image Processing Toolbox GUI, Image Tool, uses these modular tools — see “Using the Image Tool to Explore Images” on page 4-11.

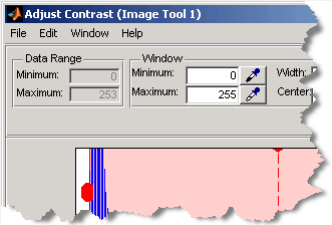

Summary of Modular Tools

Modular Tool	Example	Description
Adjust Contrast tool		<p>Displays a histogram of the target image and enables interactive adjustment of contrast and brightness by manipulation of the display range.</p> <p>Use the <code>imcontrast</code> function to create the tool in a separate figure</p>

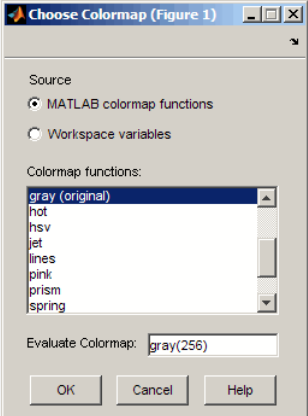
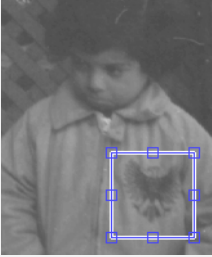
Summary of Modular Tools (Continued)

Modular Tool	Example	Description
<p>Choose Colormap tool</p>		<p>window and associate it with an image.</p> <p>Allows you to change the colormap of the target figure. You can select one of the MATLAB colormaps, select a colormap variable from the MATLAB workspace, or enter a custom MATLAB expression.</p> <p>Use the <code>imcolormaptool</code> function to launch the tool in a separate figure window.</p>
<p>Crop Image tool</p>		<p>Displays a draggable, resizable rectangle on an image. You can move and resize the rectangle to define the crop region. Double-click to perform the crop operation or select Crop Image from the context menu.</p> <p>Use the <code>imcrop</code> function to create the tool and associate it with an image.</p>

Summary of Modular Tools (Continued)

Modular Tool	Example	Description
Display Range tool		<p>Displays a text string identifying the display range values of the associated image.</p> <p>Use the <code>imdisplayrange</code> function to create the tool, associate it with an image, and embed it in a figure or uipanel.</p>
Distance tool		<p>Displays a draggable, resizable line on an image. Superimposed on the line is the distance between the two endpoints of the line. The distance is measured in units specified by the <code>XData</code> and <code>YData</code> properties, which is pixels by default.</p> <p>Use the <code>imdistline</code> function to create the tool and associate it with an image.</p>

Summary of Modular Tools (Continued)

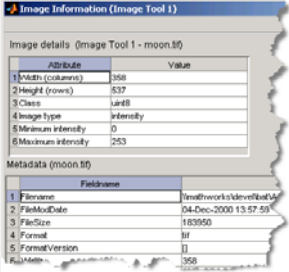
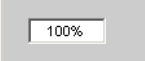
Modular Tool	Example	Description
Image Information tool	 <p>The screenshot shows a window titled "Image Information (Image Tool 1)". It contains two tables. The first table, "Image details (Image Tool 1 - moon.tif)", lists attributes and their values: Width (columns) is 358, Height (rows) is 537, Class is uint8, Image type is intensity, Minimum intensity is 0, and Maximum intensity is 253. The second table, "Metadata (moon.tif)", lists fields and their values: Filename is 'smallwork\kde\vol04.tif', FileModDate is '04-Dec-2000 13:57:50', FileSize is 183950, Format is 'tif', FormatVersion is '0', and FileModTime is '358'.</p>	<p>Displays basic attributes about the target image. If the image displayed was specified as a graphics file, the tool displays any metadata that the image file might contain.</p> <p>Use the <code>imageinfo</code> function to create the tool in a separate figure window and associate it with an image.</p>
Magnification box	 <p>The screenshot shows a simple text input box containing the text "100%".</p>	<p>Creates a text edit box containing the current magnification of the target image. Users can change the magnification of the image by entering a new magnification value.</p> <p>Use <code>immagbox</code> to create the tool, associate it with an image, and embed it in a figure or uipanel.</p> <hr/> <p>Note The target image must be contained in a scroll panel.</p> <hr/>

Summary of Modular Tools (Continued)

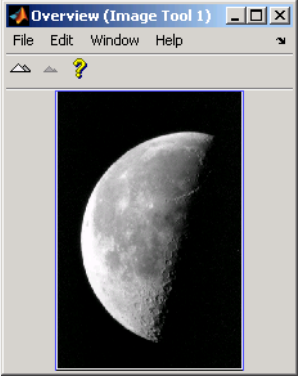
Modular Tool	Example	Description
Overview tool	 <p>The screenshot shows a window titled "Overview (Image Tool 1)" with a menu bar (File, Edit, Window, Help) and a toolbar with icons for zooming and help. The main area displays a grayscale image of a crescent moon against a black background. A thin blue border outlines a portion of the moon, indicating the current viewable area within a scrollable panel.</p>	<p>Displays the target image in its entirety with the portion currently visible in the scroll panel outlined by a rectangle superimposed on the image. Moving the rectangle changes the portion of the target image that is currently visible in the scroll panel.</p> <p>Use <code>imoverview</code> to create the tool in a separate figure window and associate it with an image.</p> <p>Use <code>imoverviewpanel</code> to create the tool in a uipanel that can be embedded within another figure or uipanel.</p> <hr/> <p>Note The target image must be contained in a scroll panel.</p> <hr/>

Summary of Modular Tools (Continued)

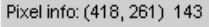
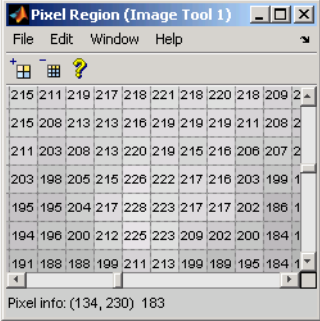
Modular Tool	Example	Description
Pixel Information tool		<p>Displays information about the pixel the mouse is over in the target image.</p> <p>Use <code>impixelinfo</code> to create the tool, associate it with an image, and display it in a figure or uipanel.</p> <p>If you want to display only the pixel values, without the Pixel info label, use <code>impixelinfoval</code>.</p>
Pixel Region tool		<p>Display pixel values for a specified region in the target image.</p> <p>Use <code>impixelregion</code> to create the tool in a separate figure window and associate it with an image.</p> <p>Use <code>impixelregionpanel</code> to create the tool as a uipanel that can be embedded within another figure or uipanel.</p>

Summary of Modular Tools (Continued)

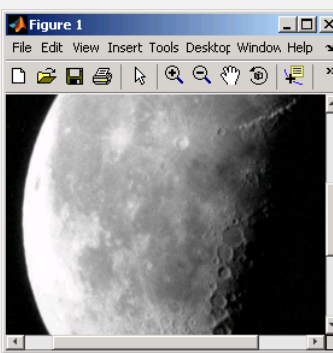
Modular Tool	Example	Description
<p>Save Image tool</p>		<p>Display the Save Image dialog box. Use this to specify the name of an output image and choose the file format used to store the image.</p> <p>Use <code>imsave</code> to create the tool in a separate figure window and associate it with an image.</p>
<p>Scroll Panel tool</p>		<p>Display target image in a scrollable panel.</p> <p>Use <code>imscrollpanel</code> to add a scroll panel to an image displayed in a figure window.</p>

Displaying the Target Image

As the foundation for any image processing GUI you create, use `imshow` to display the target image (or images) in a MATLAB figure window. (You can also use the MATLAB `image` or `imagesc` functions.) Once the image is displayed in the figure, you can associate any of the modular tools with the image displayed in the figure.

This example uses `imshow` to display an image in a figure window.

```
himage = imshow('pout.tif');
```

Because some of the modular tools add themselves to the figure window containing the image, make sure that the Image Processing Toolbox `ImshowBorder` preference is set to 'loose', if you are using the `imshow` function. (This is the default setting.) By including a border, you ensure that the modular tools are not displayed over the image in the figure.

Creating the Modular Tools

In this section...

“Overview” on page 5-11

“Associating Modular Tools with a Particular Image” on page 5-12

“Getting the Handle of the Target Image” on page 5-14

“Specifying the Parent of a Modular Tool” on page 5-15

“Positioning the Modular Tools in a GUI” on page 5-18

“Example: Building a Pixel Information GUI” on page 5-19

“Adding Navigation Aids to a GUI” on page 5-22

Overview

To associate a modular tool with a target image displayed in a MATLAB figure window, you must create the tool using the appropriate tool creation function. You specify a handle to the target image as an argument to the tool creation function. The function creates the tool and automatically sets up the interactivity connection between the tool and the target image.

By default, most of the modular tool creation functions support a no-argument syntax that uses the image in the current figure as the target image. If the current figure contains multiple images, the tools associate themselves with the first image in the figure object’s children (the last image created). `impixelinfo`, `impixelinfoval` and `imshowplayrange` can work with multiple images in a figure.

For example, to use the Pixel Information tool with a target image, display the image in a figure window, using `imshow`, and then call the `impixelinfo` function to create the tool. In this example, the image in the current figure is the target image.

```
imshow('pout.tif');  
impixelinfo
```

The following figure shows the target image in a figure with the Pixel Information tool in the lower left corner of the window. The Pixel Information tool automatically sets up a connection to the target image: when you move the pointer over the image, the tool displays the x - and y -coordinates and value of the pixel under the pointer.

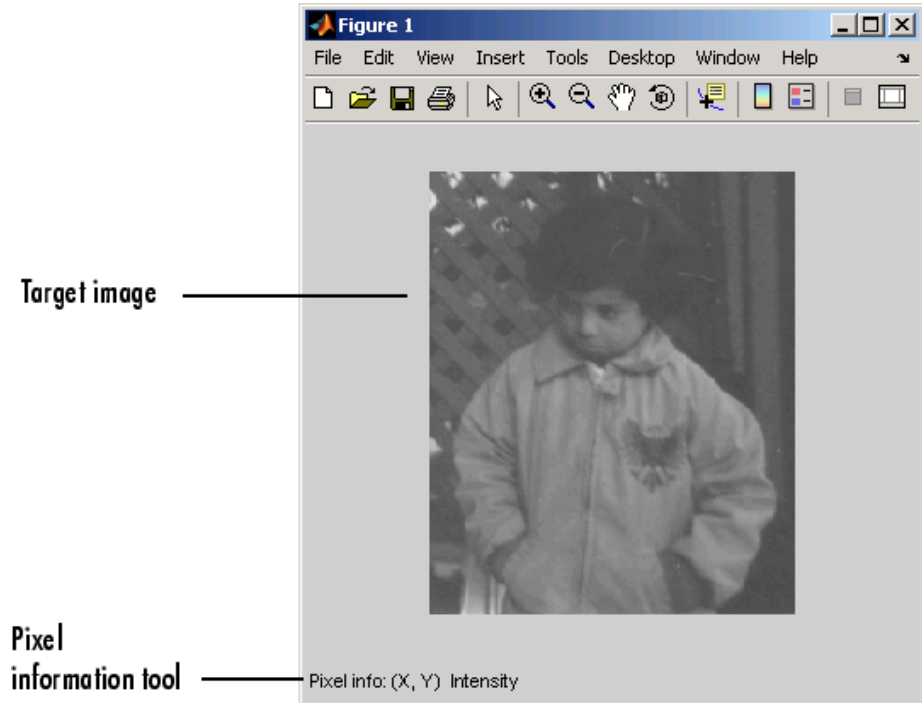

Figure Window with Pixel Information Tool

Associating Modular Tools with a Particular Image

You can specify the target image of the modular tool when you create it by passing a handle to the target image as an argument to the modular tool creation function. You can also specify a handle to a figure, axes, or uipanel object that contains the target image.

Continuing the example in the previous section, you might want to add the Display Range tool to the figure window that already contains the Pixel Information tool. To do this, call the `imshow` function, specifying the

handle to the target image. You could also have specified the handle of the figure, axes, or uipanel object containing the target image.

```
himage = imshow('pout.tif');  
hpixelinfopanel = impixelinfo(himage);  
hdrangepanel = imdisplayrange(himage);
```

Note that the example retrieves handles to the uipanel objects created by the `impixelinfo` and `imdisplayrange` functions; both tools are uipanel objects. It can be helpful to get handles to the tools if you want to change their positioning. See “Positioning the Modular Tools in a GUI” on page 5-18 for more information.

The following figure shows the target image in a figure with the Pixel Information tool in the lower left corner and the Display Range tool in the lower right corner of the window. The Display Range tool automatically sets up a connection to the target image: when you move the pointer over the image (or images) in the figure, the Display Range tool shows the display range of the image.

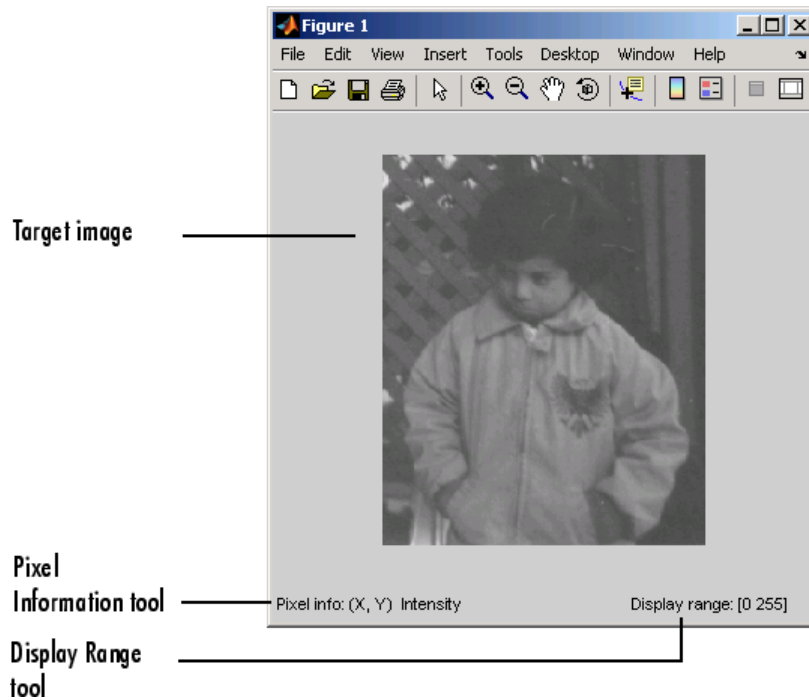

Figure Window with Pixel Information and Display Range Tools

Getting the Handle of the Target Image

The examples in the previous section use the optional `imshow` syntax that returns a handle to the image displayed, `himage`. When creating GUIs with the modular tools, having a handle to the target image can be useful. You can get the handle when you first display the image, using this optional `imshow` syntax. You can also get a handle to the target image using the `imhandles` function. The `imhandles` function returns all the image objects that are children of a specified figure, axes, uipanel, or image object.

For example, `imshow` returns a handle to the image in this syntax.

```
hfig = figure;  
himage = imshow('moon.tif')  
himage =  
  
152.0055
```

When you call the `imhandles` function, specifying a handle to the figure (or axes) containing the image, it returns a handle to the same image.

```
himage2 = imhandles(hfig)  
himage2 =  
  
152.0055
```

Specifying the Parent of a Modular Tool

When you create a modular tool, in addition to specifying the target image, you can optionally specify the object that you want to be the parent of the tool. By specifying the parent, you determine where the tool appears on your screen. Using this syntax of the modular tool creation functions, you can add the tool to the figure window containing the target image, open the tool in a separate figure window, or create some other combination.

Specifying the parent is optional; the modular tools all have a default behavior. Some of the smaller tools, such as the Pixel Information tool, use the parent of the target image as their parent, inserting themselves in the same figure window as the target image. Other modular tools, such as the Pixel Region tool or the Overview tool, open in separate figures of their own.

Tools With Separate Creation Functions

Two of the tools, the Pixel Region tool and the Overview tool, have a separate creation function to provide this capability. Their primary creation functions, `imoverview` and `impixelregion`, open the tools in a separate figure window. To specify a different parent, you must use the `imoverviewpanel` and `impixelregionpanel` functions.

Note The Overview tool and the Pixel Region tool provide additional capabilities when created in their own figure windows. For example, both tools include zoom buttons that are not part of their uipanel versions.

Example: Embedding the Pixel Region Tool in an Existing Figure

This example shows the default behavior when you create the Pixel Region tool using the `impixelregion` function. The tool opens in a separate figure window, as shown in the following figure.

```
himage = imshow('pout.tif')
hpixelinfopanel = impixelinfo(himage);
hdrangepanel = imdisplayrange(himage);
hpixreg = impixelregion(himage);
```

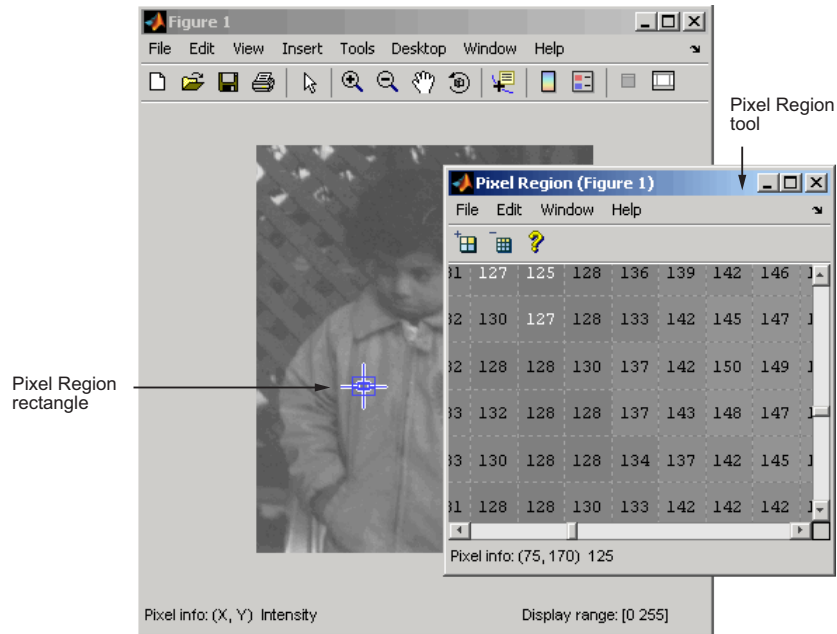

Target Image with Pixel Region Tool in Separate Window (Default)

To embed the Pixel Region tool in the same window as the target image, you must specify the handle of the target image's parent figure as the parent of the Pixel Region tool when you create it.

The following example creates a figure and an axes object, getting handles to both objects. The example needs these handles to perform some repositioning of the objects in the figure to ensure their visibility. See “Positioning the Modular Tools in a GUI” on page 5-18 for more information. The example then creates the modular tools, specifying the figure containing the target image as the parent of the Pixel Region tool. Note that the example uses the `impixelregionpanel` function to create the tool.

```
hfig = figure;
hax = axes('units','normalized','position',[0 .5 1 .5]);
himage = imshow('pout.tif')
hpixelinfopanel = impixelinfo(himage);
hdrangepanel = imdisplayrange(himage);
hpixreg = impixelregionpanel(hfig,himage);
set(hpixreg, 'Units','normalized','Position',[0 .08 1 .4]);
```

The following figure shows the Pixel Region embedded in the same figure as the target image.

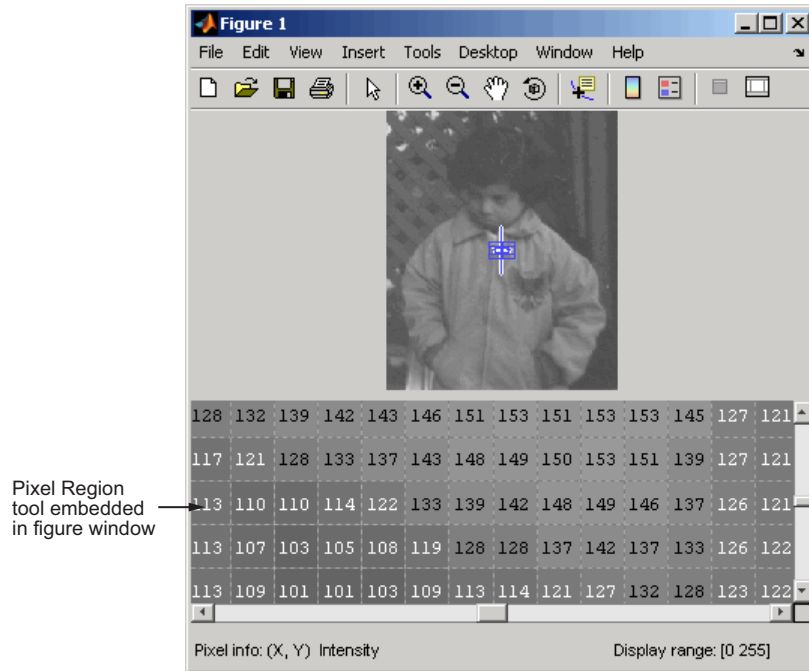

Target Image with Embedded Pixel Region Tool

Positioning the Modular Tools in a GUI

When you create the modular tools, they have default positioning behavior. For example, the `impixelinfo` function creates the tool as a `uipanel` object that is the full width of the figure window, positioned in the lower left corner of the target image figure window.

Because the modular tools are constructed from standard Handle Graphics objects, such as `uipanel` objects, you can use properties of the objects to change their default positioning or other characteristics.

For example, in “Specifying the Parent of a Modular Tool” on page 5-15, when the Pixel Region tool was embedded in the same figure window as the target

image, the example had to reposition both the image object and the Pixel Region tool uipanel object to make them both visible in the figure window.

Specifying the Position with a Position Vector

To specify the position of a modular tool or other graphics object, set the value of the `Position` property of the object. As the value of this property, you specify a four-element position vector `[left bottom width height]`, where `left` and `bottom` specify the distance from the lower left corner of the parent container object, such as a figure. The `width` and `height` specify the dimensions of the object.

When you use a position vector, you can specify the units of the values in the vector by setting the value of the `Units` property of the object. To allow better resizing behavior, use normalized units because they specify the relative position, not the exact location in pixels. See the reference page for the `Handle Graphics` object for more details.

For example, when you first create an embedded Pixel Region tool in a figure, it appears to take over the entire figure because, by default, the position vector is set to `[0 0 1 1]`, in normalized units. This position vector tells the tool to align itself with the bottom left corner of its parent and fill the entire object. To accommodate the image and the Pixel Information tool and Display Range tools, change the position of the Pixel Region tool in the lower half of the figure window, leaving room at the bottom for the Pixel Information and Display Range tools. Here is the position vector for the Pixel Region tool.

```
set(hpixreg, 'Units', 'normalized', 'Position', [0 .08 1 .4])
```

To accommodate the Pixel Region tool, reposition the target image so that it fits in the upper half of the figure window, using the following position vector. To reposition the image, you must specify the `Position` property of the axes object that contains it; image objects do not have a `Position` property.

```
set(hax, 'Units', 'normalized', 'Position', [0 0.5 1 0.5])
```

Example: Building a Pixel Information GUI

This example shows how to use the tools to create a simple GUI that provides information and pixels and features in an image. The GUI displays an image and includes the following modular pixel information tools:

- Display Range tool
- Distance tool
- Pixel Information tool
- Pixel Region tool panel

The example suppresses the figure window toolbar and menu bar because the standard figure zoom tools are not compatible with the toolbox modular navigation tools — see “Adding Navigation Aids to a GUI” on page 5-22.

```
function my_pixinfotool(im)
% Create figure, setting up properties
hfig = figure('Toolbar','none',...
             'Menubar', 'none',...
             'Name','My Pixel Info Tool',...
             'NumberTitle','off',...
             'IntegerHandle','off');

% Create axes and reposition the axes
% to accommodate the Pixel Region tool panel
hax = axes('Units','normalized',...
          'Position',[0 .5 1 .5]);

% Display image in the axes and get a handle to the image
himage = imshow(im);

% Add Distance tool, specifying axes as parent
hdist = imdistline(hax);

% Add Pixel Information tool, specifying image as parent
hpixinfo = impixelinfo(himage);

% Add Display Range tool, specifying image as parent
hdrange = imdisplayrange(himage);

% Add Pixel Region tool panel, specifying figure as parent
% and image as target
hpixreg = impixelregionpanel(hfig,himage);

% Reposition the Pixel Region tool to fit in the figure
```

```
% window, leaving room for the Pixel Information and
% Display Range tools.
set(hpixreg, 'units','normalized','position',[0 .08 1 .4])
```

To use the tool, pass it an image that is already in the MATLAB workspace.

```
pout = imread('pout.tif');
my_pixinfotool(pout);
```

The tool opens a figure window, displaying the image in the upper half, with the Distance tool overlaid on the image, and the Pixel Information tool, Display Range tool, and the Pixel Region tool panel in the lower half of the figure.

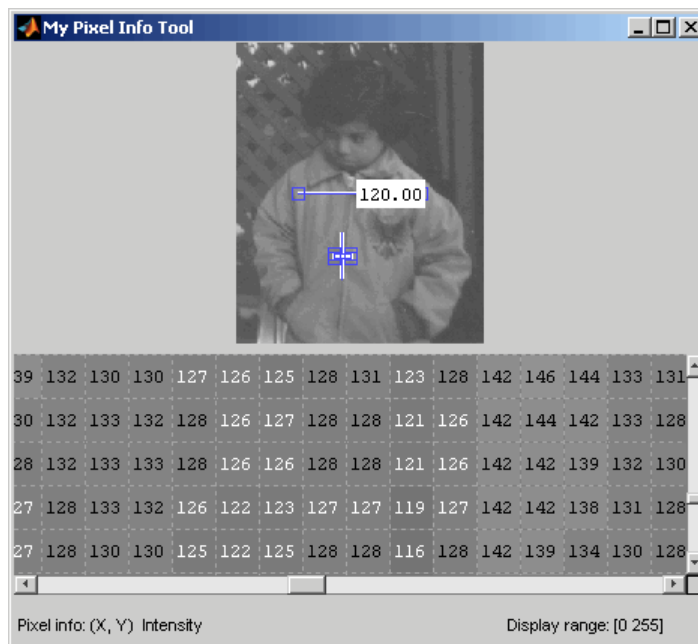

Custom Image Display Tool with Pixel Information

Adding Navigation Aids to a GUI

Note The toolbox modular navigation tools are incompatible with standard MATLAB figure window navigation tools. When using these tools in a GUI, suppress the toolbar and menu bar in the figure windows to avoid conflicts between the tools.

The toolbox includes several modular tools that you can use to add navigation aids to a GUI application:

- Scroll Panel
- Overview tool
- Magnification box

The Scroll Panel is the primary navigation tool; it is a prerequisite for the other navigation tools. When you display an image in a Scroll Panel, the tool displays only a portion of the image, if it is too big to fit into the figure window. When only a portion of the image is visible, the Scroll Panel adds horizontal and vertical scroll bars, to enable viewing of the parts of the image that are not currently visible.

Once you create a Scroll Panel, you can optionally add the other modular navigation tools: the Overview tool and the Magnification tool. The Overview tool displays a view of the entire image, scaled to fit, with a rectangle superimposed over it that indicates the part of the image that is currently visible in the scroll panel. The Magnification Box displays the current magnification of the image and can be used to change the magnification.

The following sections provide more details.

- “Understanding Scroll Panels” on page 5-23 — Adding a scroll panel to an image display changes the relationship of the graphics objects used in the display. This section provides some essential background.
- “Example: Building a Navigation GUI for Large Images” on page 5-25 — This section shows how to add a scroll panel to an image display.

Understanding Scroll Panels

When you display an image in a scroll panel, it changes the object hierarchy of your displayed image. This diagram illustrates the typical object hierarchy for an image displayed in an axes object in a figure object.

```
hfig = figure;  
himage = imshow('concordaerial.png');
```

The following figure shows this object hierarchy.

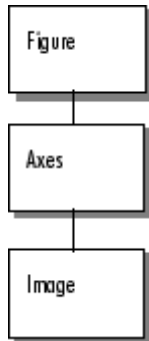

Object Hierarchy of Image Displayed in a Figure

When you call the `imscrollpanel` function to put the target image in a scrollable window, this object hierarchy changes. For example, this code adds a scroll panel to an image displayed in a figure window, specifying the parent of the scroll panel and the target image as arguments. The example suppresses the figure window toolbar and menu bar because they are not compatible with the scroll panel navigation tools.

```
hfig = figure('Toolbar','none',...  
             'Menubar','none');  
himage = imshow('concordaerial.png');  
hpanel = imscrollpanel(hfig,himage);
```

The following figure shows the object hierarchy after the call to `imscrollpanel`. Note how `imscrollpanel` inserts new objects (shaded in gray) into the hierarchy between the figure object and the axes object containing the image. (To change the image data displayed in the scroll bar, use the `replaceImage` function in the `imscrollpanel` API.)

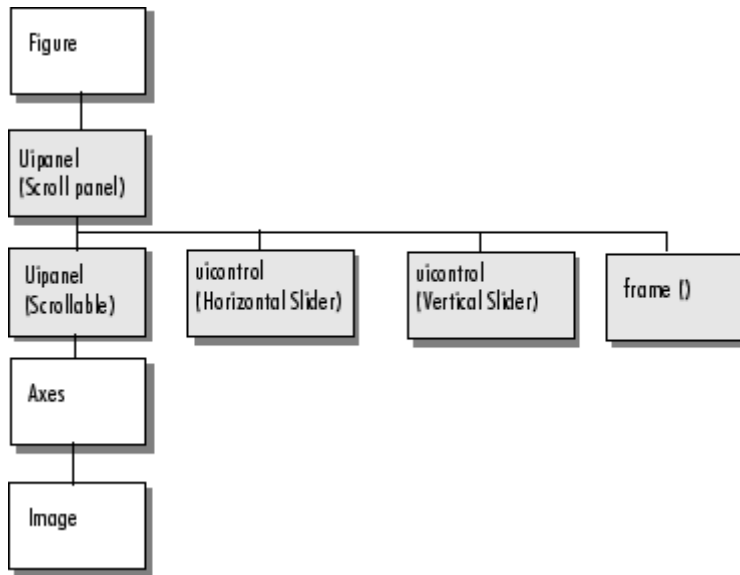

Object Hierarchy of Image Displayed in Scroll Panel

The following figure shows how these graphics objects appear in the scrollable image as it is displayed on the screen.

Scrollable image



Components of a Scroll Panel

Example: Building a Navigation GUI for Large Images

If your work typically requires that you view large images, you might want to create a custom image display function that includes the modular navigation tools.

This example creates a tool that accepts an image as an argument and displays the image in a scroll panel with an Overview tool and a Magnification box.

Note Because the toolbox scrollable navigation is incompatible with standard MATLAB figure window navigation tools, the example suppresses the toolbar and menu bar in the figure window.

```
function my_large_image_display(im)

% Create a figure without toolbar and menubar.
hfig = figure('Toolbar','none',...
             'Menubar','none',...
             'Name','My Large Image Display Tool',...
             'NumberTitle','off',...
             'IntegerHandle','off');

% Display the image in a figure with imshow.
himage = imshow(im);

% Add the scroll panel.
hpanel = imscrollpanel(hfig,himage);

% Position the scroll panel to accommodate the other tools.
set(hpanel,'Units','normalized','Position',[0 .1 1 .9]);

% Add the Magnification box.
hMagBox = immagbox(hfig,himage);

% Position the Magnification box
pos = get(hMagBox,'Position');
set(hMagBox,'Position',[0 0 pos(3) pos(4)]);

% Add the Overview tool.
hovervw = imoverview(himage);
```

To use the tool, pass it a large image that is already in the MATLAB workspace.

```
big_image = imread('peppers.png');
my_large_image_display(big_image)
```

The tool opens a figure window, displaying the image in a scroll panel with the Overview tool and the Magnification Box tool.



Custom Image Display Tool with Navigation Aids

Customizing Modular Tool Interactivity

In this section...
“Overview” on page 5-28
“Example: Building an Image Comparison Tool” on page 5-29

Overview

When you create a modular tool and associate it with a target image, the tool automatically makes the necessary connections to the target image to do its job. For example, the Pixel Information tool sets up a connection to the target image so that it can display the location and value of the pixel currently under the pointer.

As another example, the Overview tool sets up a two-way connection to the target image:

- **Target image to the Overview tool** — If the visible portion of the image changes, by scrolling, panning, or by changing the magnification, the Overview tool changes the size and location of the detail rectangle to indicate the portion of the image that is now visible.
- **Overview tool to the target image** — If a user moves the detail rectangle in the Overview tool, the portion of the target image visible in the scroll panel is updated.

The modular tools accomplish this interactivity by using callback properties of the graphics objects. For example, the figure object supports a `WindowButtonMotionFcn` callback that executes whenever the mouse button is depressed. You can customize the connectivity of a modular tool by using the application programmer interface (API) associated with the tool to set up callbacks to get notification of events.

For example, the Magnification box supports a single API function: `setMagnification`. You can use this API function to set the magnification value displayed in the Magnification box. The Magnification box automatically notifies the scroll panel to change the magnification of the image based on the value. The scroll panel also supports an extensive set of API functions. To get information about these APIs, see the reference page for the modular tool.

Example: Building an Image Comparison Tool

To illustrate how to use callbacks to make the connections required for interactions between tools, this example uses the Scroll Panel API to build a simple image comparison GUI. This custom tool displays two images side by side in scroll panels that are synchronized in location and magnification. The custom tool also includes an Overview tool and a Magnification box.

```
function my_image_compare_tool(left_image, right_image)

% Create the figure
hFig = figure('Toolbar','none',...
             'Menubar','none',...
             'Name','My Image Compare Tool',...
             'NumberTitle','off',...
             'IntegerHandle','off');

% Display left image
subplot(121)
hImL = imshow(left_image);

% Display right image
subplot(122)
hImR = imshow(right_image);

% Create a scroll panel for left image
hSpL = imscrollpanel(hFig,hImL);
set(hSpL,'Units','normalized',...
     'Position',[0 0.1 .5 0.9])

% Create scroll panel for right image
hSpR = imscrollpanel(hFig,hImR);
set(hSpR,'Units','normalized',...
     'Position',[0.5 0.1 .5 0.9])

% Add a Magnification box
hMagBox = immagbox(hFig,hImL);
pos = get(hMagBox,'Position');
set(hMagBox,'Position',[0 0 pos(3) pos(4)])

%% Add an Overview tool
```

```
imoverview(hImL)

%% Get APIs from the scroll panels
apiL = iptgetapi(hSpL);
apiR = iptgetapi(hSpR);

%% Synchronize left and right scroll panels
apiL.setMagnification(apiR.getMagnification())
apiL.setVisibleLocation(apiR.setVisibleLocation())

% When magnification changes on left scroll panel,
% tell right scroll panel
apiL.addNewMagnificationCallback(apiR.setMagnification);

% When magnification changes on right scroll panel,
% tell left scroll panel
apiR.addNewMagnificationCallback(apiL.setMagnification);

% When location changes on left scroll panel,
% tell right scroll panel
apiL.addNewLocationCallback(apiR.setVisibleLocation);

% When location changes on right scroll panel,
% tell left scroll panel
apiR.addNewLocationCallback(apiL.setVisibleLocation);
```

The tool sets up a complex interaction between the scroll panels with just a few calls to Scroll Panel API functions. In the code, the tool specifies a callback function to execute every time the magnification changes. The function specified is the `setMagnification` API function of the other scroll panel. Thus, whenever the magnification changes in one of the scroll panels, the other scroll panel changes its magnification to match. The tool sets up a similar connection for position changes.

The following figure is a sequence diagram that shows the interaction between the two scroll panels set up by the comparison tool for both changes in magnification and location.

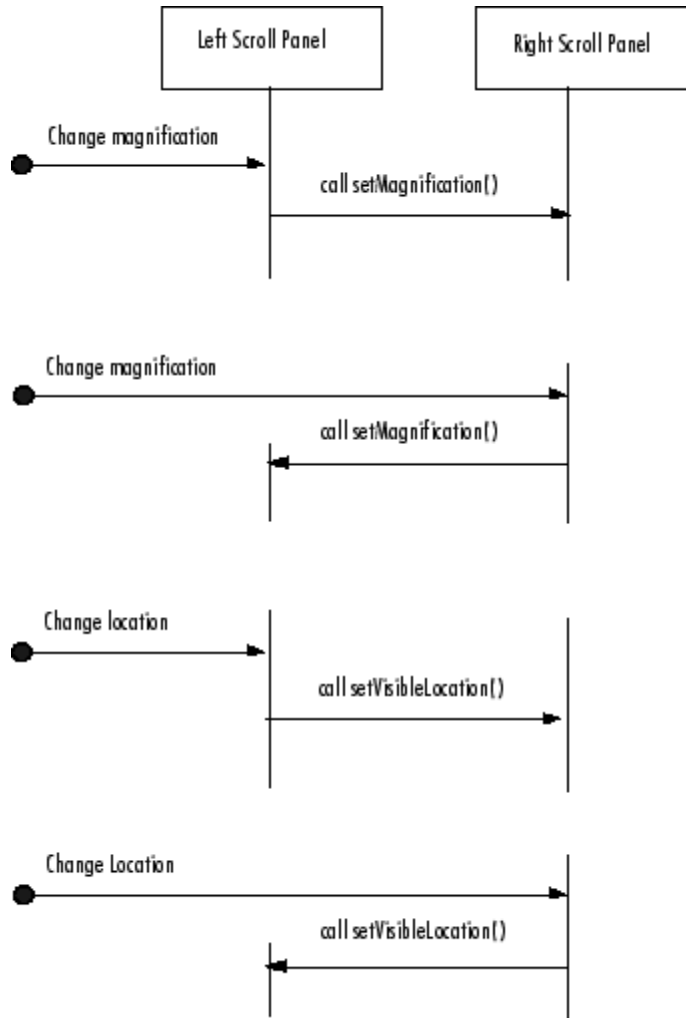

Scroll Panel Connections in Custom Image Comparison Tool

To use the image comparison tool, pass it two images as arguments.

```

left_image = imread('peppers.png');
right_image = edge(left_image(:,:,1),'canny');
my_image_compare_tool(left_image,right_image);
  
```

The tool opens a figure window, displaying the two images side by side, in separate scroll panels. The custom compare tool also includes an Overview tool and a Magnification box. When you move the detail rectangle in the Overview tool or change the magnification in one image, both images respond.

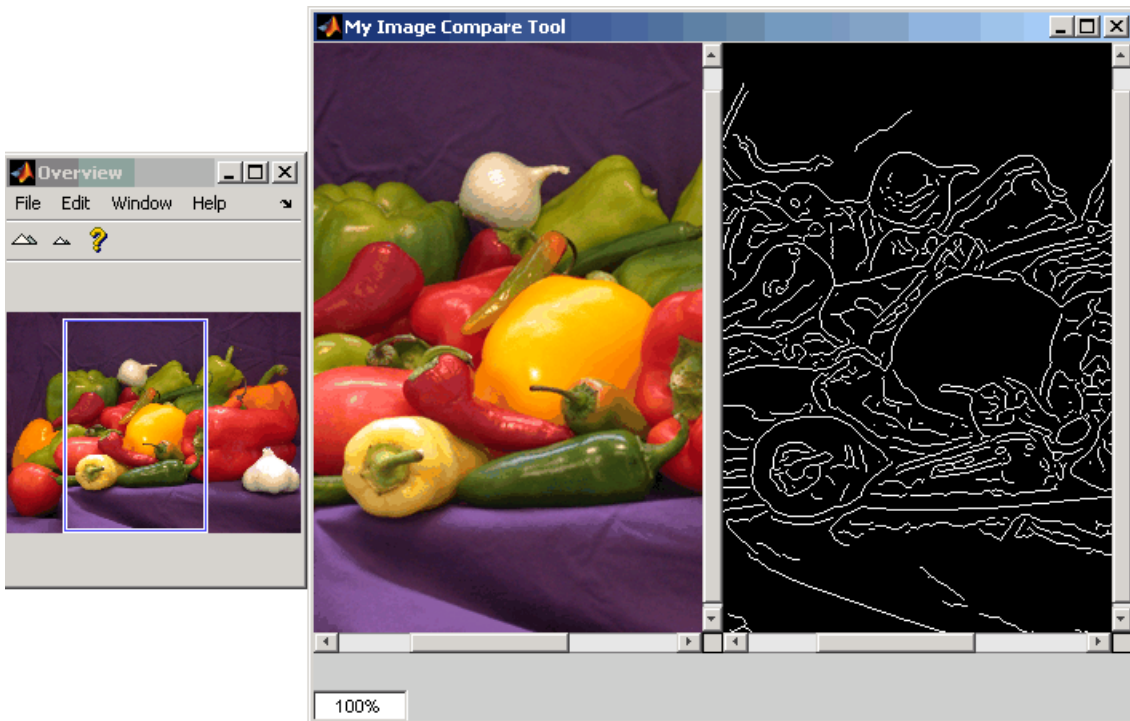

Custom Image Comparison Tool with Synchronized Scroll Panels

Creating Your Own Modular Tools

In this section...

“Overview” on page 5-33

“Example: Creating an Angle Measurement Tool” on page 5-35

Overview

Because the toolbox uses an open architecture for the modular interactive tools, you can extend the toolbox by creating your own modular interactive tools, using standard Handle Graphics concepts and techniques. To help you create tools that integrate well with the existing modular interactive tools, the toolbox includes many utility functions that perform commonly needed tasks.

The utility functions can help check the input arguments to your tool, add callback functions to a callback list or remove them from a list, and align figure windows in relation to a fixed window. The toolbox also provides a set of functions that you can use to define a region-of-interest of various shapes, including points, lines, rectangles, ellipses, polygons, and freehand shapes — see “Example: Creating an Angle Measurement Tool” on page 5-35 for more information.

The following table lists these utility functions in alphabetical order. See the function’s reference page for more detailed information.

Utility Function	Description
<code>getimagemodel</code>	Retrieve image model objects from image handles
<code>getrangefromclass</code>	Get default display range of image, based on its class
<code>imagemodel</code>	Access to properties of an image relevant to its display
<code>imattributes</code>	Return information about image attributes
<code>imellipse</code>	Create draggable, resizable ellipse
<code>imfreehand</code>	Create draggable freehand region
<code>imgca</code>	Get handle to current axes containing an image

Utility Function	Description
<code>imgcf</code>	Get handle to most recent current figure containing an image
<code>imgetfile</code>	Display Open Image dialog box
<code>imhandles</code>	Get all image handles
<code>imline</code>	Create draggable, resizable line
<code>impoint</code>	Create draggable point
<code>impoly</code>	Create draggable, resizable polygon
<code>imputfile</code>	Display Save Image dialog box
<code>imrect</code>	Create draggable, resizable rectangle
<code>iptaddcallback</code>	Add function handle to a callback list
<code>iptcheckconn</code>	Check validity of connectivity argument
<code>iptcheckhandle</code>	Check validity of image handle argument
<code>iptcheckinput</code>	Check validity of input argument
<code>iptcheckmap</code>	Check validity of colormap argument
<code>iptchecknargin</code>	Check number of input arguments
<code>iptcheckstrs</code>	Check validity of string argument
<code>iptgetapi</code>	Get application programmer interface (API) for a handle
<code>iptGetPointerBehavior</code>	Retrieve pointer behavior from HG object
<code>ipticondir</code>	Return names of directories containing IPT and MATLAB icons
<code>iptnum2ordinal</code>	Convert positive integer to ordinal string
<code>iptPointerManager</code>	Install mouse pointer manager in figure
<code>iptremovecallback</code>	Delete function handle from callback list
<code>iptSetPointerBehavior</code>	Store pointer behavior in HG object
<code>iptwindowalign</code>	Align figure windows

Example: Creating an Angle Measurement Tool

The toolbox includes a set of functions that you can use to enable users of your image processing GUI to define a region-of-interest (ROI) on the target image. The functions implement drawing of various shapes of ROI, such as rectangles, ellipses, and polygons, and returning information about the coordinates that define the ROI. These ROI objects support methods that you can use to control aspects of its appearance and behavior.

To illustrate how to use these ROI tools, this example creates a simple angle measurement tool. This custom tool uses `impoly` to create a two-segment polyline on an image and displays the angle created by the two line segments in a title in the figure. Users of the tool can move the polyline anywhere on the image and view the angle formed by the two line segments.

```
function my_angle_measurement_tool(im)
% Create figure, setting up properties
figure('Name','My Angle Measurement Tool',...
       'NumberTitle','off',...
       'IntegerHandle','off');
% Display image in the axes
imshow(im)
% Get size of image.
m = size(im,1);
n = size(im,2);
% Get center point of image for initial positioning.
midy = ceil(m/2);
midx = ceil(n/2);
% Position first point vertically above the middle.
firstx = midx;
firsty = midy - ceil(m/4);
lastx = midx + ceil(n/4);
lasty = midy;
% Create a two-segment right-angle polyline centered in the image.
h = impoly(gca,[firstx,firsty;midx,midy;lastx,lasty],'Closed',false);
api = iptgetapi(h);
initial_position = api.getPosition()
% Display initial position
updateAngle(initial_position)
% set up callback to update angle in title.
api.addNewPositionCallback(@updateAngle);
```

```
fcn = makeConstrainToRectFcn('impoly',get(gca,'XLim'),get(gca,'YLim'));
api.setPositionConstraintFcn(fcn);
%

% Callback function that calculates the angle and updates the title.
% Function receives an array containing the current x,y position of
% the three vertices.
function updateAngle(p)
% Create two vectors from the vertices.
% v1 = [x1 - x2, y1 - y2]
% v2 = [x3 - x2, Y3 - y2]
v1 = [p(1,1)-p(2,1), p(1,2)-p(2,2)];
v2 = [p(3,1)-p(2,1), p(3,2)-p(2,2)];
% Find the angle.
theta = acos(dot(v1,v2)/(norm(v1)*norm(v2)));
% Convert it to degrees.
angle_degrees = (theta * (180/pi));
% Display the angle in the title of the figure.
title(sprintf('%1.0f) degrees',angle_degrees))
```

To use the angle measurement tool, pass it an image.

```
I = imread('gantrycrane.png');
my_angle_measurement_tool(I);
```

The tool opens a figure window, displaying the image with the angle measure tool centered over the image in a right angle. Move the pointer over any of the vertices of the tool to measure any angle in the image. In the following figure, the tool is measuring an angle in the image. Note the size of the angle displayed in the title of the figure.

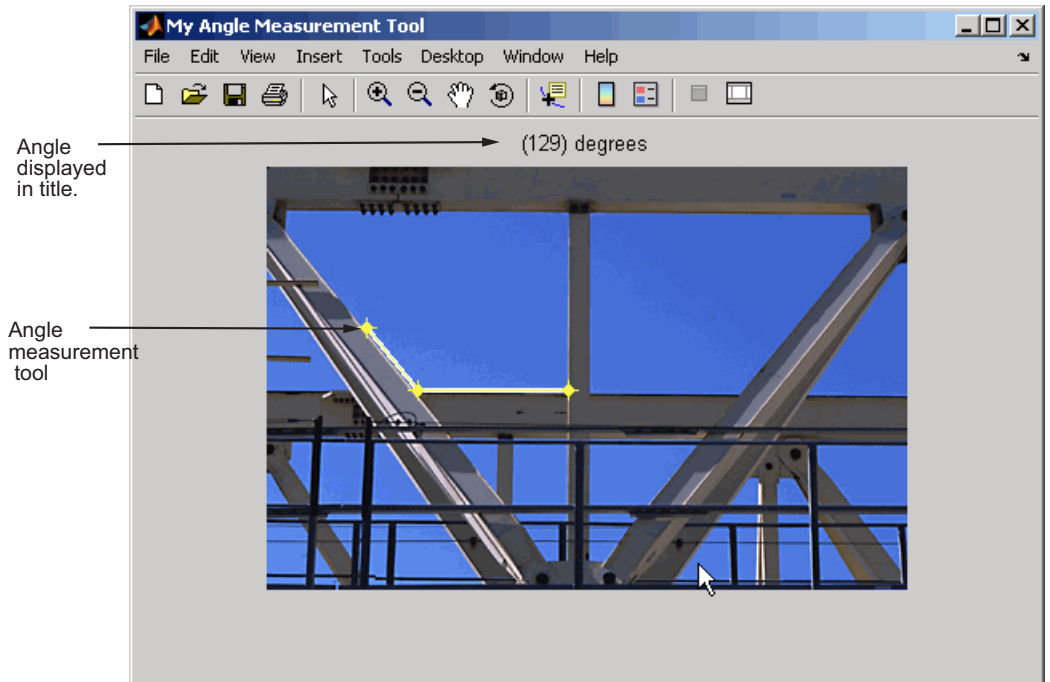

Custom Angle Measurement Tool

Spatial Transformations

A spatial transformation (also known as a geometric operation) modifies the spatial relationship between pixels in an image, mapping pixel locations in an input image to new locations in an output image. The toolbox includes functions that perform certain specialized spatial transformations, such as resizing and rotating an image. In addition, the toolbox includes functions that you can use to perform many types of 2-D and N-D spatial transformations, including custom transformations.

- “Resizing an Image” on page 6-2
- “Rotating an Image” on page 6-5
- “Cropping an Image” on page 6-6
- “Performing General 2-D Spatial Transformations” on page 6-8
- “Performing N-Dimensional Spatial Transformations” on page 6-20
- “Example: Performing Image Registration” on page 6-22

Resizing an Image

In this section...

“Overview” on page 6-2

“Specifying the Interpolation Method” on page 6-3

“Preventing Aliasing by Using Filters” on page 6-4

Overview

To resize an image, use the `imresize` function. When you resize an image, you specify the image to be resized and the magnification factor. To enlarge an image, specify a magnification factor greater than 1. To reduce an image, specify a magnification factor between 0 and 1.

. For example, the command below increases the size of an image by 1.25 times.

```
I = imread('circuit.tif');  
J = imresize(I,1.25);  
imshow(I)  
figure, imshow(J)
```

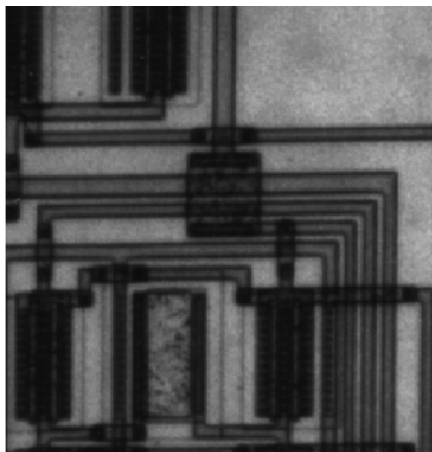
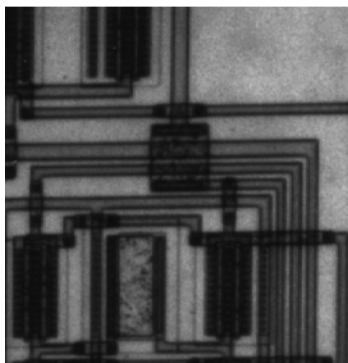

Image Courtesy of Steve Decker and Shujaat Nadeem

You can specify the size of the output image by passing a vector that contains the number of rows and columns in the output image. If the specified size does not produce the same aspect ratio as the input image, the output image will be distorted. If you specify one of the elements in the vector as NaN, `imresize` calculates the value for that dimension to preserve the aspect ratio of the image.

This example creates an output image with 100 rows and 150 columns.

```
I = imread('circuit.tif');
J = imresize(I,[100 150]);
imshow(I)
figure, imshow(J)
```

To perform the resizing required for multiresolution processing, use the `impyramid` function.

Specifying the Interpolation Method

Interpolation is the process used to estimate an image value at a location in between image pixels. When `imresize` enlarges an image, the output image contains more pixels than the original image. The `imresize` function uses interpolation to determine the values for the additional pixels.

Interpolation methods determine the value for an interpolated pixel by finding the point in the input image that corresponds to a pixel in the output image and then calculating the value of the output pixel by computing a weighted average of some set of pixels in the vicinity of the point. The weightings are based on the distance each pixel is from the point.

By default, `imresize` uses bicubic interpolation to determine the values of pixels in the output image, but you can specify other interpolation methods and interpolation kernels. In the following example, `imresize` uses the bilinear interpolation method. See the `imresize` reference page for a complete list of interpolation methods and interpolation kernels available. You can also specify your own custom interpolation kernel.

```
Y = imresize(X,[100 150],'bilinear')
```

Preventing Aliasing by Using Filters

When you reduce the size of an image, you lose some of the original pixels because there are fewer pixels in the output image and this can cause *aliasing*. Aliasing that occurs as a result of size reduction normally appears as “stair-step” patterns (especially in high-contrast images), or as moiré (ripple-effect) patterns in the output image.

By default, `imresize` uses antialiasing to limit the impact of aliasing on the output image for all interpolation types except nearest neighbor. To turn off antialiasing, specify the 'Antialiasing' parameter and set the value to `false`.

Note Even with antialiasing, resizing an image can introduce artifacts, because information is always lost when you reduce the size of an image.

For more information, see the reference page for `imresize`.

Rotating an Image

To rotate an image, use the `imrotate` function. When you rotate an image, you specify the image to be rotated and the rotation angle, in degrees. If you specify a positive rotation angle, `imrotate` rotates the image counterclockwise; if you specify a negative rotation angle, `imrotate` rotates the image clockwise.

By default, `imrotate` creates an output image large enough to include the entire original image. Pixels that fall outside the boundaries of the original image are set to 0 and appear as a black background in the output image. You can, however, specify that the output image be the same size as the input image, using the `'crop'` argument. Similarly, `imrotate` uses nearest-neighbor interpolation by default to determine the value of pixels in the output image, but you can specify other interpolation methods. See the `imrotate` reference page for a list of supported interpolation methods.

This example rotates an image 35° counterclockwise and specifies bilinear interpolation.

```
I = imread('circuit.tif');  
J = imrotate(I,35,'bilinear');  
imshow(I)  
figure, imshow(J)
```

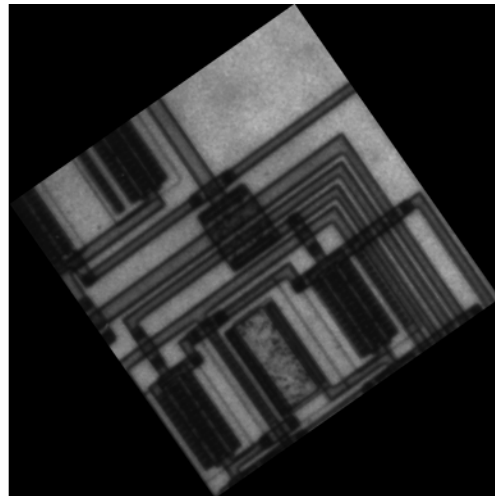
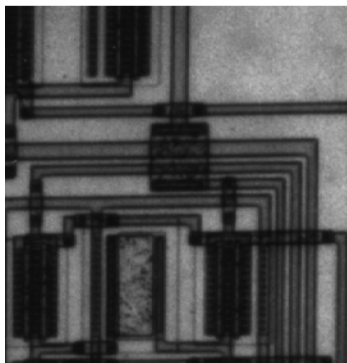

Cropping an Image

Note You can also crop an image interactively using the Image Tool — see “Cropping an Image Using the Crop Image Tool” on page 4-51.

To extract a rectangular portion of an image, use the `imcrop` function. Using `imcrop`, you can specify the crop region interactively using the mouse or programmatically by specifying the size and position of the crop region.

This example illustrates an interactive syntax. The example reads an image into the MATLAB workspace and calls `imcrop` specifying the image as an argument. `imcrop` displays the image in a figure window and waits for you to draw the crop rectangle on the image. When you move the pointer over the image, the shape of the pointer changes to cross hairs . Click and drag the pointer to specify the size and position of the crop rectangle. You can move and adjust the size of the crop rectangle using the mouse. When you are satisfied with the crop rectangle, double-click to perform the crop operation, or right-click inside the crop rectangle and select **Crop Image** from the context menu. `imcrop` returns the cropped image in `J`.

```
I = imread('circuit.tif')
J = imcrop(I);
```

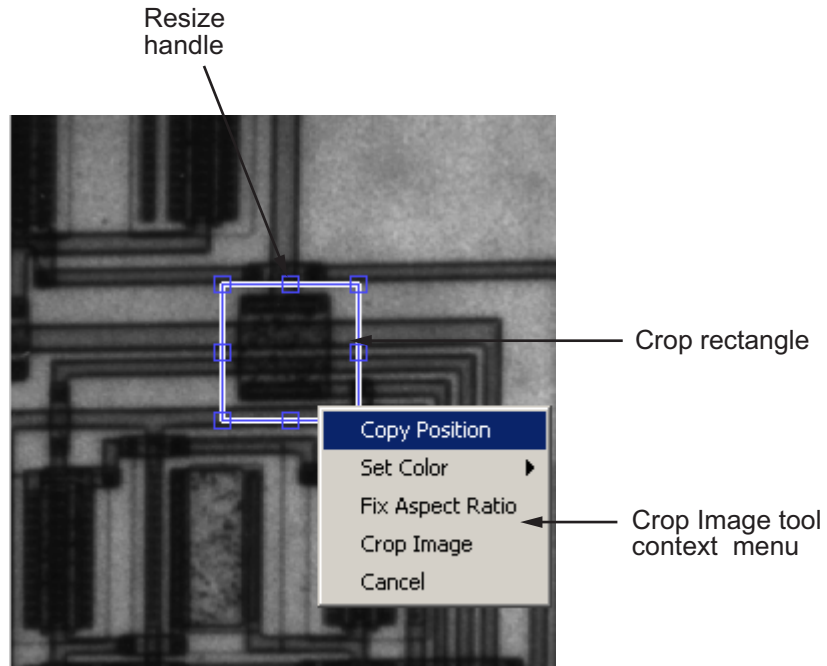

You can also specify the size and position of the crop rectangle as parameters when you call `imcrop`. Specify the crop rectangle as a four-element position vector, `[xmin ymin width height]`.

In this example, you call `imcrop` specifying the image to crop, `I`, and the crop rectangle. `imcrop` returns the cropped image in `J`.

```
I = imread('circuit.tif');  
J = imcrop(I,[60 40 100 90]);
```

Performing General 2-D Spatial Transformations

In this section...

“Overview” on page 6-8

“Example: Performing a Translation” on page 6-9

“Defining the Transformation Data” on page 6-14

“Creating TFORM Structures” on page 6-16

“Performing the Spatial Transformation” on page 6-17

Overview

Performing general 2-D spatial transformations is a three-step process:

- 1 Define the parameters of the spatial transformation. See “Defining the Transformation Data” on page 6-14 for more information.
- 2 Create a transformation structure, called a TFORM structure, that defines the type of transformation you want to perform.

A TFORM is a MATLAB structure that contains all the parameters required to perform a transformation. You can define many types of spatial transformations in a TFORM, including affine transformations, such as translation, scaling, rotation, and shearing, projective transformations, and custom transformations. You use the `make_tform` function to create TFORM structures. For more information, see “Creating TFORM Structures” on page 6-16. (You can also create a TFORM using the `cp2tform` function — see Chapter 7, “Image Registration”).

- 3 Perform the transformation. To do this, you pass the image to be transformed and the TFORM structure to the `imtransform` function.

The following figure illustrates this process.

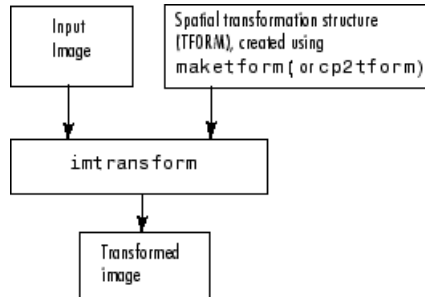

Overview of General 2-D Spatial Transformation Process

Example: Performing a Translation

This example illustrates how to use the `maketform` and `imtransform` functions to perform a 2-D spatial transformation of an image. The example performs a simple affine transformation called a translation. In a translation, you shift an image in coordinate space by adding a specified value to the x - and y -coordinates. The example illustrates the following steps:

- “Step 1: Import the Image to Be Transformed” on page 6-9
- “Step 2: Define the Spatial Transformation” on page 6-10
- “Step 3: Create the TFORM Structure” on page 6-10
- “Step 4: Perform the Transformation” on page 6-11
- “Step 5: View the Output Image” on page 6-12

Step 1: Import the Image to Be Transformed

Bring the image to be transformed into the MATLAB workspace. This example creates a checkerboard image, using the `checkerboard` function. By default, `checkerboard` creates an 80-by-80 pixel image.

```
cb = checkerboard;  
imshow(cb)
```

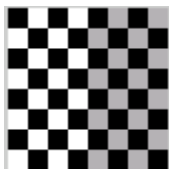

Original Image

Step 2: Define the Spatial Transformation

You must define the spatial transformation that you want to perform. For many types of 2-D spatial transformations, such as affine transformations, you can use a 3-by-3 transformation matrix to specify the transformation. You can also use sets of points in the input and output images to specify the transformation and let `maketform` create the transformation matrix. For more information, see “Defining the Transformation Data” on page 6-14.

This example uses the following transformation matrix to define a spatial transformation called a translation.

```
xform = [ 1  0  0
          0  1  0
          40 40  1 ]
```

In this matrix, `xform(3,1)` specifies the number of pixels to shift the image in the horizontal direction and `xform(3,2)` specifies the number of pixels to shift the image in the vertical direction.

Step 3: Create the TFORM Structure

You use the `maketform` function to create a TFORM structure. As arguments, you specify the type of transformation you want to perform and the transformation matrix (or set of points) that you created to define the transformation. For more information, see “Creating TFORM Structures” on page 6-16.

This example calls `maketform`, specifying 'affine' as the type of transformation, because translation is a type of affine transformation, and `xform`, the transformation matrix created in step 2.

```
tform_translate = maketform('affine',xform);
```

Step 4: Perform the Transformation

To perform the transformation, call the `imtransform` function, specifying the image you want to transform and the `TFORM` structure that stores all the required transformation parameters. For more information, see “Performing the Spatial Transformation” on page 6-17.

The following example passes to the `imtransform` function the checkerboard image, created in Step 1, and the `TFORM` structure created in Step 3. `imtransform` returns the transformed image.

```
[cb_trans xdata ydata]= imtransform(cb, tform_translate);
```

The example includes two optional output arguments: `xdata` and `ydata`. These arguments return the location of the output image in output coordinate space. `xdata` contains the x -coordinates of the pixels at the corners of the output image. `ydata` contains the y -coordinates of these same pixels.

Note This section uses the spatial coordinate system when referring to pixel locations. In the spatial coordinates system, the x - and y -coordinates specify the center of the pixel. For more information about the distinction between spatial coordinates and pixel coordinates, see “Expressing Image Locations” on page 2-3.

The following figure illustrates this translation graphically. By convention, the axes in input space are labeled u and v and the axes in output space are labelled x and y . In the figure, note how `imtransform` modifies the spatial coordinates that define the locations of pixels in the input image. The pixel at (1,1) is now positioned at (41,41). (In the checkerboard image, each black, white, and gray square is 10 pixels high and 10 pixels wide.)

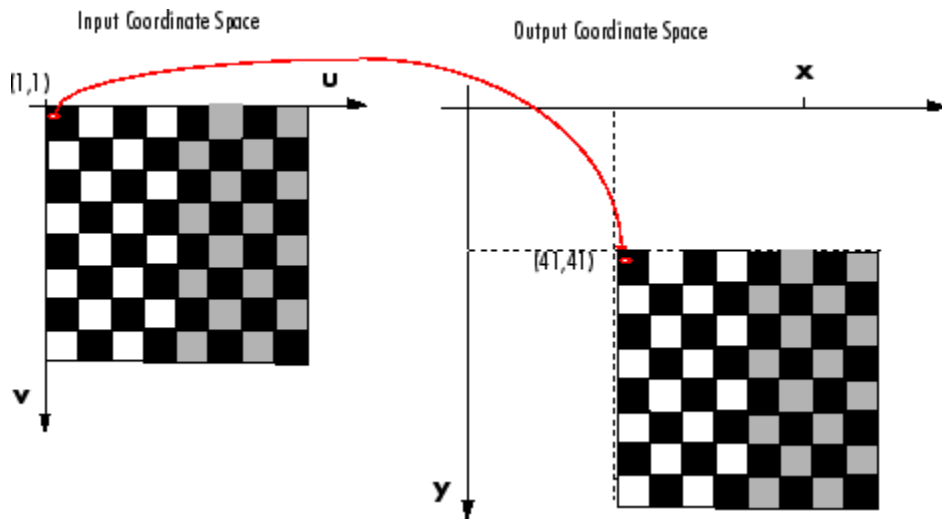

Input Image Translated

Pixel Values and Pixel Locations. The previous figure shows how `imtransform` changes the locations of pixels between input space and output space. The pixel located at (1,1) in the input image is now located at (41,41) in the output image. Note, however, that the value at that pixel location has not changed. Pixel (1,1) in the input image is black and so is pixel (41,41) in the output image.

`imtransform` determines the value of pixels in the output image by mapping the new locations back to the corresponding locations in the input image (inverse mapping). In a translation, because the size and orientation of the output image is the same as the input image, this is a one to one mapping of pixel values to new locations. For other types of transformations, such as scaling or rotation, `imtransform` interpolates within the input image to compute the output pixel value. See `imtransform` for more information about supported interpolation methods.

Step 5: View the Output Image

After performing the transformation, you might want to view the transformed image. The example uses the `imshow` function to display the transformed image.

```
figure, imshow(cb_trans)
```



Translated Image

Understanding the Coordinates of the Transformed Image. When viewing the transformed image, especially for a translation operation, it might appear that the transformation had no effect. The transformed image looks identical to the original image. However, if you check the `xdata` and `ydata` values returned by `imtransform`, you can see that the spatial coordinates have changed. The upper left corner of the input image with spatial coordinates (1,1) is now (41,41). The lower right corner of the input image with spatial coordinates (80,80) is now (120,120). The value 40 has been added to each, as expected.

```
xdata =
    41    120

ydata =
    41    120
```

The reason that no change is apparent in the visualization is because `imtransform` sizes the output image to be just large enough to contain the entire transformed image but not the entire output coordinate space. To see the effect of the translation in relation to the original image, you can use several optional input parameters that specify the size of output image and how much of the output space is included in the output image.

The example uses two of these optional input parameters, `XData` and `YData`, to specify how much of the output coordinate space to include in the output image. The example sets the `XData` and `YData` to include the origin of the original image and be large enough to contain the entire translated image.

Note All the pixels that are now in the output image that do not correspond to locations in the input image are black. `imtransform` assigns a value, called a *fill value*, to these pixels. This example uses the default fill value but you can specify a different one — see “Specifying Fill Values” on page 6-18.

```
cb_trans2 = imtransform(cb, tform_translate,...
                        'XData', [1 (size(cb,2)+ xform(3,1))],...
                        'YData', [1 (size(cb,1)+ xform(3,2))]);
figure, imshow(cb_trans2)
```

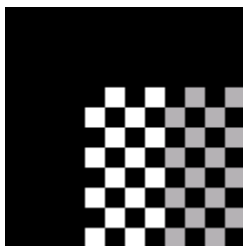

View of the Translated Image in Relation to Original Coordinate Space

Defining the Transformation Data

Before you can perform a spatial transformation, you must first define the parameters of the transformation. The following sections describe two ways you can define a spatial transformation.

- “Using a Transformation Matrix” on page 6-14
- “Using Sets of Points” on page 6-15



With either method, you pass the result to the `maketform` function to create the `TFORM` structure required by `imtransform`.

Using a Transformation Matrix

The `maketform` function can accept transformation matrices of various sizes for N-D transformations. Because `imtransform` only performs 2-D transformations, you can only specify 3-by-3 transformation matrices.

For example, you can use a 3-by-3 matrix to specify any of the affine transformations. For affine transformations, the last column must contain $0\ 0\ 1$ (`[zeros(N,1); 1]`). You can specify a 3-by-2 matrix. In this case, `imtransform` automatically adds this third column.

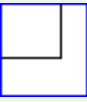
The following table lists the affine transformations you can perform with `imtransform` along with the transformation matrix used to define them. You can combine multiple affine transformations into a single matrix.

Affine Transform	Example	Transformation Matrix	
Translation		$\begin{bmatrix} 1 & 0 & 0 \\ 0 & 1 & 0 \\ t_x & t_y & 1 \end{bmatrix}$	t_x specifies the displacement along the x axis t_y specifies the displacement along the y axis.
Scale		$\begin{bmatrix} s_x & 0 & 0 \\ 0 & s_y & 0 \\ 0 & 0 & 1 \end{bmatrix}$	s_x specifies the scale factor along the x axis s_y specifies the scale factor along the y axis.
Shear		$\begin{bmatrix} 1 & sh_y & 0 \\ sh_x & 1 & 0 \\ 0 & 0 & 1 \end{bmatrix}$	sh_x specifies the shear factor along the x axis sh_y specifies the shear factor along the y axis.
Rotation		$\begin{bmatrix} \cos(q) & \sin(q) & 0 \\ -\sin(q) & \cos(q) & 0 \\ 0 & 0 & 1 \end{bmatrix}$	q specifies the angle of rotation.

Using Sets of Points

Instead of specifying a transformation matrix, you optionally use sets of points to specify a transformation and let `maketform` infer the transformation matrix.

To do this for an affine transformation, you must pick three non-collinear points in the input image and in the output image. (The points form a triangle.) For a projective transformation, you must pick four points. (The points form a quadrilateral.)

This example picks three points in the input image and three points in the output image created by the translation performed in “Example: Performing a Translation” on page 6-9. The example passes these points to `maketform` and lets `maketform` infer the transformation matrix. The three points mark three corners of one of the checkerboard squares in the input image and the same square in the output image.

```
in_points = [11 11;21 11; 21 21]

out_points = [51 51;61 51;61 61]

tform2 = maketform('affine',inpts,outpts)
```

Creating TFORM Structures

After defining the transformation data (“Defining the Transformation Data” on page 6-14), you must create a TFORM structure to specify the spatial transformation. You use the `maketform` function to create a TFORM structure. You pass the TFORM structure to the `imtransform` to perform the transformation. (You can also create a TFORM using the `cp2tform` function. For more information, see Chapter 7, “Image Registration”.)

The example creates a TFORM structure that specifies the parameters necessary for the translation operation.

```
tform_translate = maketform('affine',xform)
```

To create a TFORM you must specify the type of transformation you want to perform and pass in the transformation data. The example specifies 'affine' as the transformation type because translation is an affine transformation but `maketform` also supports projective transformations. In addition, by using the `custom` and `composite` options you can specify a virtually limitless variety of spatial transformations to be used with `imtransform`. The following table lists the transformation types supported by `maketform`.

Transformation Type	Description
'affine'	Transformation that can include translation, rotation, scaling, and shearing. Straight lines remain straight, and parallel lines remain parallel, but rectangles might become parallelograms.
'projective'	Transformation in which straight lines remain straight but parallel lines converge toward vanishing points. (The vanishing points can fall inside or outside the image -- even at infinity.)
'box'	Special case of an affine transformation where each dimension is shifted and scaled independently.
'custom'	User-defined transformation, providing the forward and/or inverse functions that are called by <code>imtransform</code> .
'composite'	Composition of two or more transformations.

Performing the Spatial Transformation

Once you specify the transformation in a `TFORM` struct, you can perform the transformation by calling `imtransform`. The `imtransform` function performs the specified transformation on the coordinates of the input image and creates an output image.

The translation example called `imtransform` to perform the transformation, passing it the image to be transformed and the `TFORM` structure. `imtransform` returns the transformed image.

```
cb_trans = imtransform(cb, tform_translate);
```

`imtransform` supports several optional input parameters that you can use to control various aspects of the transformation such as the size of the output image and the fill value used. To see an example of using the `XData` and `YData` input parameters, see “Example: Performing Image Registration” on page 6-22. For more information about specifying fill values, see “Specifying Fill Values” on page 6-18.

Specifying Fill Values

When you perform a transformation, there are often pixels in the output image that are not part of the original input image. These pixels must be assigned some value, called a *fill value*. By default, `imtransform` sets these pixels to zero and they are displayed as black. Using the `FillValues` parameter with the `imtransform` function, you can specify a different color.

Grayscale Images. If the image being transformed is a grayscale image, you must specify a scalar value that specifies a shade of gray.

For example, in “Step 5: View the Output Image” on page 6-12, where the example displays the translated checkerboard image in relation to the original coordinate space, you can specify a fill value that matches the color of the gray squares, rather than the default black color.

```
cb_fill = imtransform(cb, tform_translate,...
                    'XData', [1 (size(cb,2)+xform(3,1))],...
                    'YData', [1 (size(cb,1)+xform(3,2))],...
                    'FillValues', .7 );
figure, imshow(cb_fill)
```

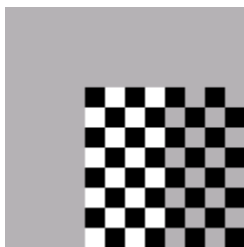

Translated Image with Gray Fill Value

RGB Images. If the image being transformed is an RGB image, you can use either a scalar value or a 1-by-3 vector. If you specify a scalar, `imtransform` uses that shade of gray for each plane of the RGB image. If you specify a 1-by-3 vector, `imtransform` interprets the values as an RGB color value.

For example, this code translates an RGB image, specifying an RGB color value as the fill value. The example specifies one of the light green values in the image as the fill value.

```

rgb = imread('onion.png');
xform = [ 1 0 0
          0 1 0
          40 40 1 ]
tform_translate = maketform('affine',xform);
cb_rgb = imtransform(rgb, tform_translate,...
                    'XData', [1 (size(rgb,2)+xform(3,1))],...
                    'YData', [1 (size(rgb,1)+xform(3,2))],...
                    'FillValues', [187;192;57]);
figure, imshow(cb_rgb)

```



Translated RGB Image with Color Fill Value

If you are transforming multiple RGB images, you can specify different fill values for each RGB image. For example, if you want to transform a series of 10 RGB images, a 4-D array with dimensions 200-by-200-by-3-by-10, you have several options. You can specify a single scalar value and use a grayscale fill value for each RGB image. You can also specify a 1-by-3 vector to use a single color value for all the RGB images in the series. To use a different color fill value for each RGB image in the series, specify a 3-by-10 array containing RGB color values.

Performing N-Dimensional Spatial Transformations

The following functions, when used in combination, provide a vast array of options for defining and working with 2-D, N-D, and mixed-D spatial transformations:

- `maketform`
- `fliptform`
- `tformfwd`
- `tforminv`
- `findbounds`
- `makesampler`
- `tformarray`
- `imtransform`

The `imtransform`, `findbounds`, and `tformarray` functions use the `tformfwd` and `tforminv` functions internally to encapsulate the forward transformations needed to determine the extent of an output image or array and/or to map the output pixels/array locations back to input locations. You can use `tformfwd` and `tforminv` to explore the geometric effects of a transformation by applying them to points and lines and plotting the results. They support a consistent handling of both image and pointwise data.

The following example, “Performing the Spatial Transformation” on page 6-17, uses the `makesampler` function with a standard interpolation method. You can also use it to obtain special effects or custom processing. For example, you could specify your own separable filtering/interpolation kernel, build a custom resampler around the MATLAB `interp2` or `interp3` functions, or even implement an advanced antialiasing technique.

And, as noted, you can use `tformarray` to work with arbitrary-dimensional array transformations. The arrays do not even need to have the same dimensions. The output can have either a lower or higher number of dimensions than the input.

For example, if you are sampling 3-D data on a 2-D slice or manifold, the input array might have a lower dimensionality. The output dimensionality might be higher, for example, if you combine multiple 2-D transformations into a single 2-D to 3-D operation.

For example, this code uses `imtransform` to perform a projective transformation of a checkerboard image.

```
I = checkerboard(20,1,1);
figure; imshow(I)
T = maketform('projective',[1 1; 41 1; 41 41; 1 41],...
             [5 5; 40 5; 35 30; -10 30]);
R = makesampler('cubic','circular');
K = imtransform(I,T,R,'Size',[100 100],'XYScale',1);
figure, imshow(K)
```

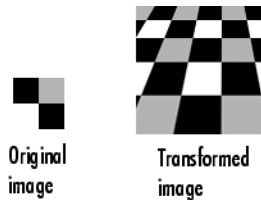

The `imtransform` function options let you control many aspects of the transformation. For example, note how the transformed image appears to contain multiple copies of the original image. This is accomplished by using the `'Size'` option, to make the output image larger than the input image, and then specifying a padding method that extends the input image by repeating the pixels in a circular pattern. The Image Processing Toolbox Image Transformation demos provide more examples of using the `imtransform` function and related functions to perform different types of spatial transformations.

Example: Performing Image Registration

In this section...

“Step 1: Read in Base and Unregistered Images” on page 6-22

“Step 2: Display the Unregistered Image” on page 6-22

“Step 3: Create a TFORM Structure” on page 6-23

“Step 4: Transform the Unregistered Image” on page 6-23

“Step 5: Overlay Base Image Over Registered Image” on page 6-24

“Step 6: Using XData and YData Input Parameters” on page 6-25

“Step 7: Using xdata and ydata Output Values” on page 6-26

Step 1: Read in Base and Unregistered Images

This example is intended to clarify the spatial relationship between the output image and the base image in image registration. The example illustrates use of the optional 'XData' and 'YData' input parameters and the optional xdata and ydata output values. To begin the example, read the base and unregistered images from sample data files that come with the Image Processing Toolbox software.

```
base = imread('westconcordorthophoto.png');  
unregistered = imread('westconcordaerial.png');
```

Step 2: Display the Unregistered Image

Display the unregistered image.

```
iptsetpref('ImshowAxesVisible','on')  
imshow(unregistered)  
text(size(unregistered,2),size(unregistered,1)+30, ...  
      'Image courtesy of mPower3/Emerge', ...  
      'FontSize',7,'HorizontalAlignment','right');
```

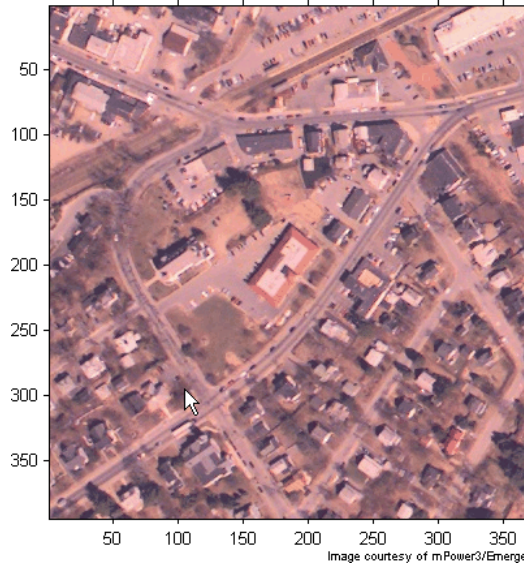

Step 3: Create a TFORM Structure

Create a TFORM structure using preselected control points. Start by loading a MAT-file that contains preselected control points for the base and unregistered images.

```
load westconcordpoints
tform = cp2tform(input_points, base_points, 'projective');
```

Step 4: Transform the Unregistered Image

Use `imtransform` to perform the transformation necessary to register the unregistered image with the base image. This code uses the optional `FillValues` input parameter to specify a fill value (white). The white background will help when the base image is placed on the transformed image to check registration.

```
registered = imtransform(unregistered, tform,...
    'FillValues', 255);
```

Display the registered image.

```
figure; imshow(registered);
```

hold on

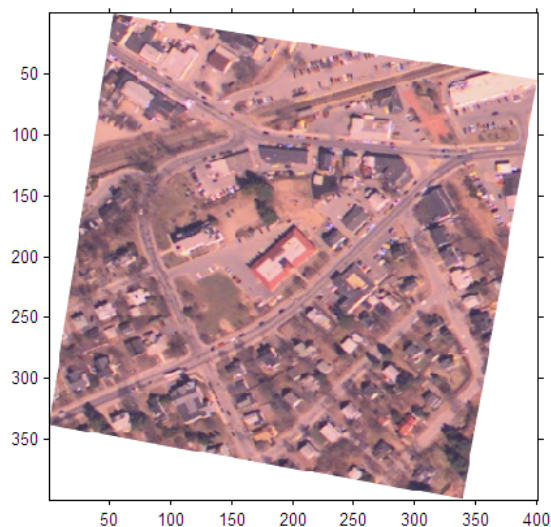

Notice two things: (1) the full content of the unregistered image is present, although spatially transformed, and (2) there are no blank rows or columns. Neither of these things is a coincidence. `imtransform` carefully "followed" the image data as it transformed, in order to include everything there is to see and nothing more.

Step 5: Overlay Base Image Over Registered Image

Overlay a semitransparent version of the base image over the registered image. Notice how the two images appear misregistered because the example assumes that the images are in the same spatial coordinate system. The next steps provide two ways to remedy this display problem.

```
h = imshow(base, gray(256));  
set(h, 'AlphaData', 0.6)
```

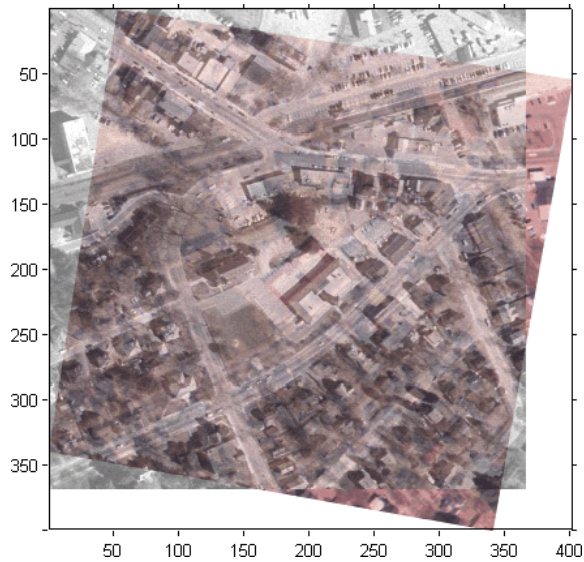
Registered Image with Base Image Overlay

Step 6: Using XData and YData Input Parameters

One way to ensure that the registered image appears registered with the base image is to truncate the registered image by discarding any areas that would extrapolate beyond the extent of the base image. You use the 'XData' and 'YData' parameters to do this.

```
registered1 = imtransform(unregistered,tform,...
                        'FillValues', 255,...
                        'XData', [1 size(base,2)],...
                        'YData', [1 size(base,1)]);
```

Display the registered image, overlaying a semitransparent version of the base image for comparison. The registration is evident, but part of the unregistered image has been discarded. The next step provides another solution in which the entire registered image is visible.

```
figure; imshow(registered1)
hold on
h = imshow(base, gray(256));
set(h, 'AlphaData', 0.6)
```

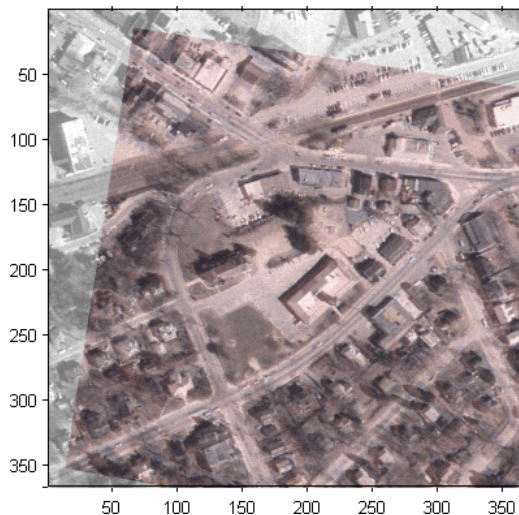

Registered Image Truncated with Base Image Overlay

Step 7: Using `xdata` and `ydata` Output Values

Another approach is to compute the full extent of the registered image and use the optional `imtransform` syntax that returns the x - and y -coordinates that indicate the transformed image's position in the intrinsic coordinate system of the base image.

```
[registered2 xdata ydata] = imtransform(unregistered, tform,...  
                                       'FillValues', 255);
```

Display the registered image. Overlay a semi-transparent version of the base image for comparison.

```
figure; imshow(registered2, 'XData', xdata, 'YData', ydata)  
hold on  
h = imshow(base, gray(256));  
set(h, 'AlphaData', 0.6)
```

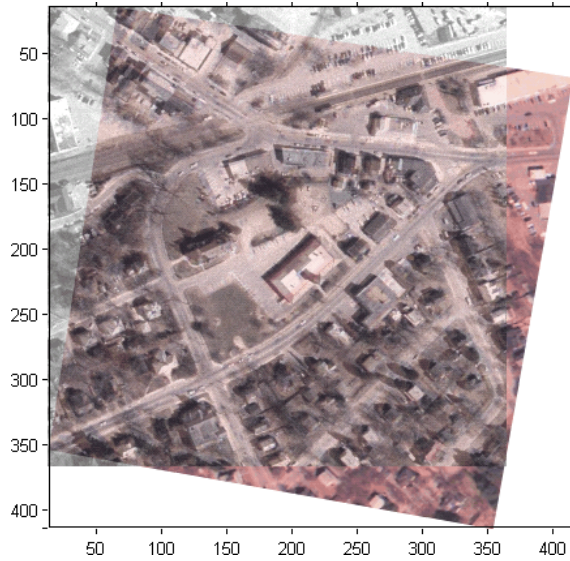

Registered Image with Base Image Overlay

Adjust the axes to include the full base image. In this case, notice how the registration is evident and the full extent of both images is visible as well.

```
ylim = get(gca, 'YLim');  
set(gca, 'YLim', [0.5 ylim(2)])
```

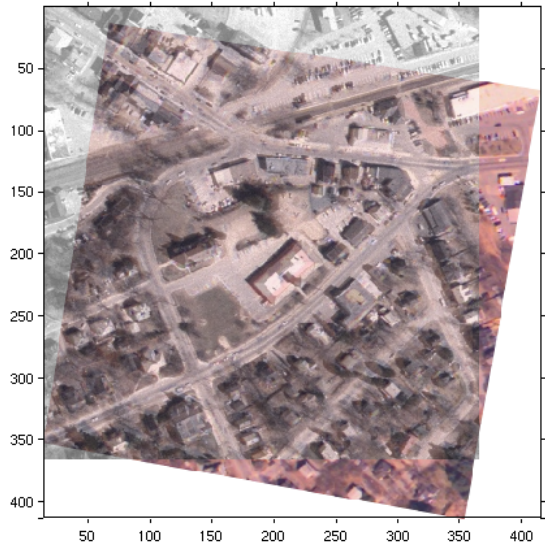

Registered Image with Base Image Overlay and Adjusted Axes

Image Registration

This chapter describes the image registration capabilities of the Image Processing Toolbox software. Image registration is the process of aligning two or more images of the same scene. Image registration is often used as a preliminary step in other image processing applications.

- “Registering an Image” on page 7-2
- “Transformation Types” on page 7-13
- “Selecting Control Points” on page 7-14
- “Using Correlation to Improve Control Points” on page 7-30

Registering an Image

In this section...

“Overview” on page 7-2

“Point Mapping” on page 7-2

“Using cpselect in a Script” on page 7-4

“Example: Registering to a Digital Orthophoto” on page 7-6

Overview

Image registration is the process of aligning two or more images of the same scene. Typically, one image, called the *base* image or *reference* image, is considered the reference to which the other images, called *input* images, are compared. The object of image registration is to bring the input image into alignment with the base image by applying a spatial transformation to the input image. The differences between the input image and the output image might have occurred as a result of terrain relief and other changes in perspective when imaging the same scene from different viewpoints. Lens and other internal sensor distortions, or differences between sensors and sensor types, can also cause distortion.

A spatial transformation maps locations in one image to new locations in another image. (For more details, see Chapter 6, “Spatial Transformations”) Determining the parameters of the spatial transformation needed to bring the images into alignment is key to the image registration process.

Image registration is often used as a preliminary step in other image processing applications. For example, you can use image registration to align satellite images of the earth’s surface or images created by different medical diagnostic modalities (MRI and SPECT). After registration, you can compare features in the images to see how a river has migrated, how an area is flooded, or to see if a tumor is visible in an MRI or SPECT image.

Point Mapping

The Image Processing Toolbox software provides tools to support point mapping to determine the parameters of the transformation required to

bring an image into alignment with another image. In point mapping, you pick points in a pair of images that identify the same feature or landmark in the images. Then, a spatial mapping is inferred from the positions of these control points.

Note You might need to perform several iterations of this process, experimenting with different types of transformations, before you achieve a satisfactory result. In some cases, you might perform successive registrations, removing gross global distortions first, and then removing smaller local distortions in subsequent passes.

The following figure provides a graphic illustration of this process. This process is best understood by looking at an example. See “Example: Registering to a Digital Orthophoto” on page 7-6 for an extended example.

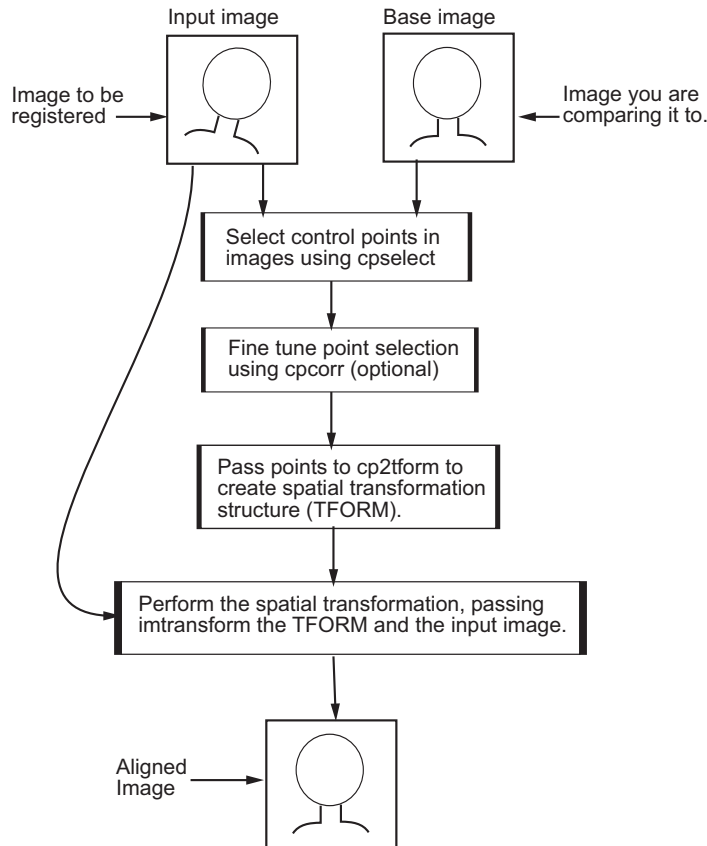

Using cpselect in a Script

If you need to perform the same kind of registration for many images, you automate the process by putting all the steps in a script. For example, you could create a script that launches the Control Point Selection Tool with an input and a base image. The script could then use the control points selected to create a TFORM structure and pass the TFORM and the input image to the `imtransform` function, outputting the registered image.

To do this, specify the `'Wait'` option when you call `cpselect` to launch the Control Point Selection Tool. With the `'Wait'` option, `cpselect` blocks the MATLAB command line until control points have been selected and returns

the sets of control points selected in the input image and the base image as a return values. If you do not use the 'Wait' option, `cpselect` returns control immediately and your script will continue without allowing time for control point selection. In addition, without the 'Wait' option, `cpselect` does not return the control points as return values. For an example, see the `cpselect` reference page.

Example: Registering to a Digital Orthophoto

This example illustrates the steps involved in performing image registration using point mapping. These steps include:

- “Step 1: Read the Images” on page 7-6
- “Step 2: Choose Control Points in the Images” on page 7-8
- “Step 3: Save the Control Point Pairs to the MATLAB Workspace” on page 7-9
- “Step 4: Fine-Tune the Control Point Pair Placement (Optional)” on page 7-10
- “Step 5: Specify the Type of Transformation and Infer Its Parameters” on page 7-10
- “Step 6: Transform the Unregistered Image” on page 7-11

Step 1: Read the Images

In this example, the base image is `westconcordorthophoto.png`, the MassGIS georegistered orthophoto. It is a panchromatic (grayscale) image, supplied by the Massachusetts Geographic Information System (MassGIS), that has been orthorectified to remove camera, perspective, and relief distortions (via a specialized image transformation process). The orthophoto is also georegistered (and geocoded) — the columns and rows of the digital orthophoto image are aligned to the axes of the Massachusetts State Plane coordinate system. In the orthophoto, each pixel center corresponds to a definite geographic location, and every pixel is 1 meter square in map units.

The image to be registered is `westconcordaerial.png`, a digital aerial photograph supplied by mPower3/Emerge, and is a visible-color RGB image. The aerial image is geometrically uncorrected: it includes camera perspective, terrain and building relief, internal (lens) distortions, and it does not have any particular alignment or registration with respect to the earth.

The following example reads both images into the MATLAB workspace and displays them using

```
orthophoto = imread('westconcordorthophoto.png');  
figure, imshow(orthophoto)  
unregistered = imread('westconcordaerial.png');
```

```
figure, imshow(unregistered)
```

You do not have to read the images into the MATLAB workspace. The `cpselect` function accepts file specifications for grayscale images. However, if you want to use cross-correlation to tune your control point positioning, the images must be in the workspace.



Aerial Photo Image

Image Courtesy of mPower3/Emerge



Orthophoto Image

Image Courtesy of MassGIS

Step 2: Choose Control Points in the Images

The toolbox provides an interactive tool, called the Control Point Selection Tool, that you can use to pick pairs of corresponding control points in both images. Control points are landmarks that you can find in both images, like a road intersection, or a natural feature.

To start this tool, enter `cpselect` at the MATLAB prompt, specifying as arguments the input and base images.

```
cpselect(unregistered, orthophoto)
```

The Control Point Selection Tool displays two views of both the input image and the base image in which you can pick control points by pointing and clicking. For more information, see “Selecting Control Points” on page 7-14. This figure shows the Control Point Selection Tool with four pairs of control points selected. The number of control point pairs you pick is at least partially determined by the type of transformation you want to perform (specified in Step 5). See “Transformation Types” on page 7-13 for information about the minimum number of points required by each transformation.

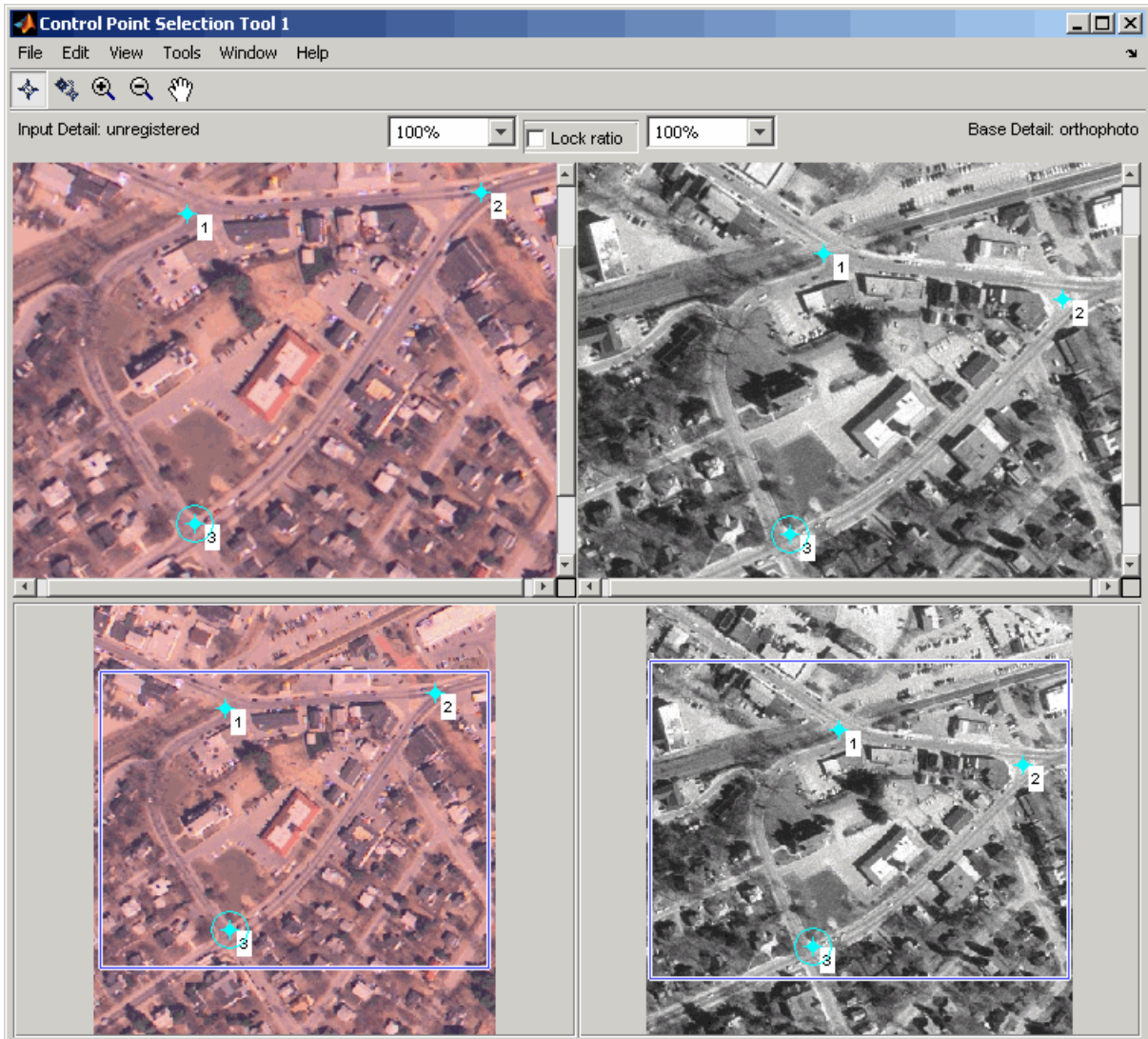

Step 3: Save the Control Point Pairs to the MATLAB Workspace

In the Control Point Selection Tool, click the **File** menu and choose the **Export Points to Workspace** option. See “Exporting Control Points to the Workspace” on page 7-27 for more information.

For example, the following set of control points in the input image represent spatial coordinates; the left column lists x -coordinates, the right column lists y -coordinates.

```
input_points =  
  
    118.0000    96.0000  
    304.0000    87.0000  
    358.0000   281.0000  
    127.0000   292.0000
```

Step 4: Fine-Tune the Control Point Pair Placement (Optional)

This is an optional step that uses cross-correlation to adjust the position of the control points you selected with `cpselect`. To use cross-correlation, features in the two images must be at the same scale and have the same orientation. They cannot be rotated relative to each other. Because the Concord image is rotated in relation to the base image, `cpcorr` cannot tune the control points. See “Using Correlation to Improve Control Points” on page 7-30 for more information.

Step 5: Specify the Type of Transformation and Infer Its Parameters

In this step, you pass the control points to the `cp2tform` function that determines the parameters of the transformation needed to bring the image into alignment. `cp2tform` is a data-fitting function that determines the transformation based on the geometric relationship of the control points. `cp2tform` returns the parameters in a geometric transformation structure, called a `TFORM` structure.

When you use `cp2tform`, you must specify the type of transformation you want to perform. The `cp2tform` function can infer the parameters for five types of transformations. You must choose which transformation will correct the type of distortion present in the input image. See “Transformation Types” on page 7-13 for more information. Images can contain more than one type of distortion.

The predominant distortion in the aerial image of West Concord (the input image) results from the camera perspective. Ignoring terrain relief, which is minor in this area, image registration can correct for camera perspective

distortion by using a projective transformation. The projective transformation also rotates the image into alignment with the map coordinate system underlying the base digital orthophoto image. (Given sufficient information about the terrain and camera, you could correct these other distortions at the same time by creating a composite transformation with `maketform`. See “Performing General 2-D Spatial Transformations” on page 6-8 for more information.)

```
mytform = cp2tform(input_points, base_points, 'projective');
```

Step 6: Transform the Unregistered Image

As the final step in image registration, transform the input image to bring it into alignment with the base image. You use `imtransform` to perform the transformation, passing it the input image and the `TFORM` structure, which defines the transformation. `imtransform` returns the transformed image. For more information about using `imtransform`, see Chapter 6, “Spatial Transformations”

```
registered = imtransform(unregistered, mytform);
```

The following figure shows the transformed image transparently overlaid on the base image to show the results of the registration. (To see how this is done, see “Example: Performing Image Registration” on page 6-22.



Transformation Types

The `cp2tform` function can infer the parameters for the following types of transformations, listed in order of complexity.

- `'nonreflective similarity'`
- `'affine'`
- `'projective'`
- `'polynomial'` (Order 2, 3, or 4)
- `'piecewise linear'`
- `'lwm'`

The first four transformations, `'nonreflective similarity'`, `'affine'`, `'projective'`, and `'polynomial'` are global transformations. In these transformations, a single mathematical expression applies to an entire image. The last two transformations, `'piecewise linear'` and `'lwm'` (local weighted mean), are local transformations. In these transformations, different mathematical expressions apply to different regions within an image. When exploring how different transformations affect the images you are working with, try the global transformations first. If these transformations are not satisfactory, try the local transformations: the piecewise linear transformation first, and then the local weighted mean transformation.

Your choice of transformation type affects the number of control point pairs you need to select. For example, a nonreflective similarity transformation requires at least two control point pairs. A polynomial transformation of order 4 requires 15 control point pairs. For more information about these transformation types, and the special syntaxes they require, see `cpselect`.

Selecting Control Points

In this section...

“Specifying Control Points Using the Control Point Selection Tool” on page 7-14

“Starting the Control Point Selection Tool” on page 7-16

“Using Navigation Tools to Explore the Images” on page 7-17

“Specifying Matching Control Point Pairs” on page 7-21

“Exporting Control Points to the Workspace” on page 7-27

Specifying Control Points Using the Control Point Selection Tool

To specify control points in a pair of images you want to register, use the Control Point Selection Tool, `cpselect`. The tool displays the image you want to register, called the *input* image, next to the image you want to compare it to, called the *base* image or *reference* image.

Specifying control points is a four-step process:

- 1** Start the tool, specifying the input image and the base image.
- 2** Use navigation aids to explore the image, looking for visual elements that you can identify in both images. `cpselect` provides many ways to navigate around the image, panning and zooming to view areas of the image in more detail.
- 3** Specify matching control point pairs in the input image and the base image.
- 4** Save the control points in the MATLAB workspace.

The following figure shows the default appearance of the tool when you first start it.

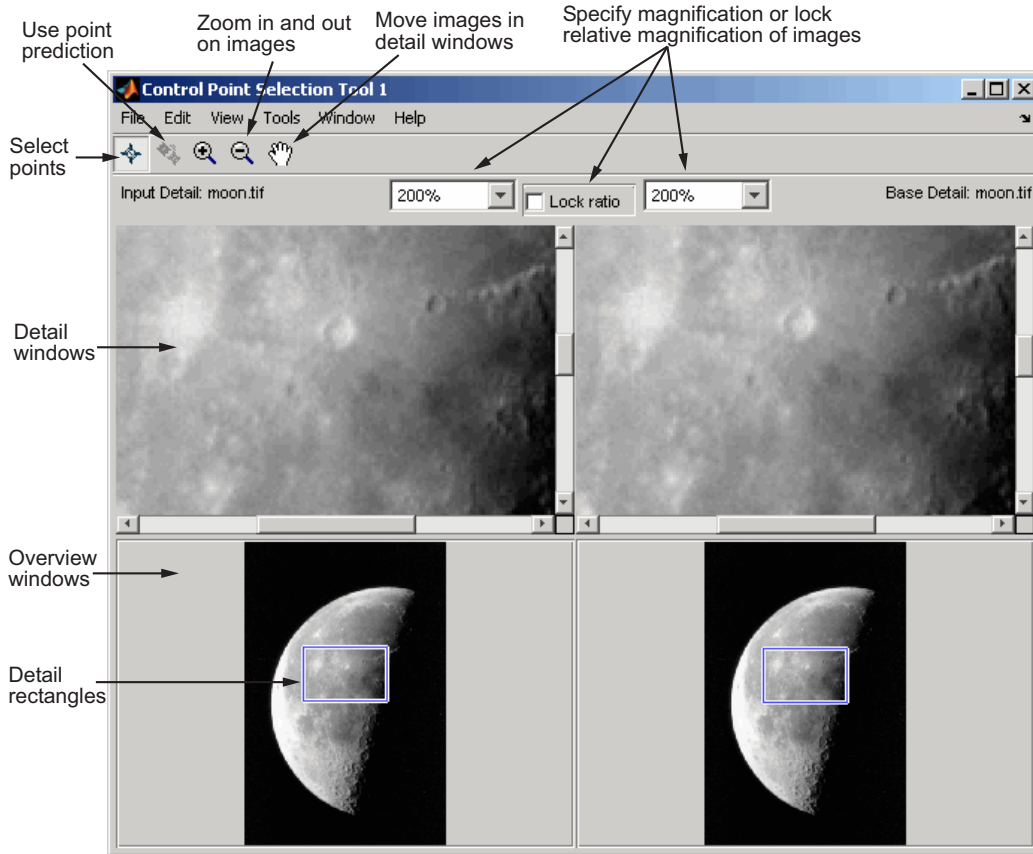

Starting the Control Point Selection Tool

To use the Control Point Selection Tool, enter the `cpselect` command at the MATLAB prompt. As arguments, specify the image you want to register (the input image), and the image you want to compare it to (the base image).

For simplicity, this section uses the same image as the input and the base image. To walk through an example of an actual registration, see “Registering an Image” on page 7-2.

```
moon_base = imread('moon.tif');  
moon_input = moon_base;  
cpselect(moon_input, moon_base);
```

The `cpselect` command has other optional arguments. For example, you can restart a control point selection session by including a `cpstruct` structure as the third argument. For more information about restarting sessions, see “Exporting Control Points to the Workspace” on page 7-27. For complete details, see the `cpselect` reference page.

When the Control Point Selection Tool starts, it contains three primary components:

- **Details windows**—The two windows displayed at the top of the tool are called the Detail windows. These windows show a close-up view of a portion of the images you are working with. The input image is on the left and the base image is on the right.
- **Overview windows**—The two windows displayed at the bottom of the tool are called the Overview windows. These windows show the images in their entirety, at the largest scale that fits the window. The input image is on the left and the base image is on the right. You can control whether the Overview window appears by using the **View** menu.
- **Details rectangle**—Superimposed on the images displayed in the two Overview windows is a rectangle, called the Detail rectangle. This rectangle controls the part of the image that is visible in the Detail window. By default, at startup, the detail rectangle covers one quarter of the entire image and is positioned over the center of the image. You can move the Detail rectangle to change the portion of the image displayed in the Detail windows.

The following figure shows these components of the Control Point Selection Tool.

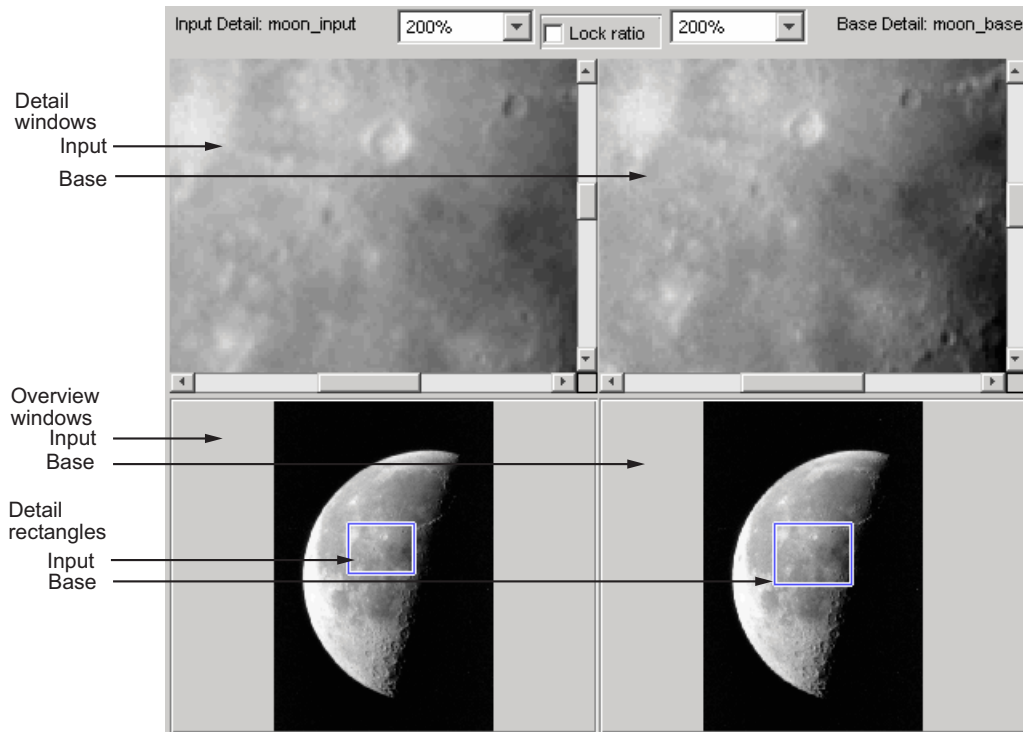

Using Navigation Tools to Explore the Images

To find visual elements that are common to both images, you might want to change the section of the image displayed in the detail view or zoom in on a part of the image to view it in more detail. The following sections describe the different ways to change your view of the images:

- “Using Scroll Bars to View Other Parts of an Image” on page 7-18
- “Using the Detail Rectangle to Change the View” on page 7-18
- “Panning the Image Displayed in the Detail Window” on page 7-19
- “Zooming In and Out on an Image” on page 7-19

- “Specifying the Magnification of the Images” on page 7-20
- “Locking the Relative Magnification of the Input and Base Images” on page 7-21

Using Scroll Bars to View Other Parts of an Image

To view parts of an image that are not visible in the Detail or Overview windows, use the scroll bars provided for each window.

As you scroll the image in the Detail window, note how the Detail rectangle moves over the image in the Overview window. The position of the Detail rectangle always shows the portion of the image in the Detail window.

Using the Detail Rectangle to Change the View

To get a closer view of any part of the image, move the Detail rectangle in the Overview window over that section of the image. `cpselect` displays that section of the image in the Detail window at a higher magnification than the Overview window.

To move the detail rectangle,



- 1 Move the pointer into the Detail rectangle. The cursor changes to the fleur shape, .
- 2 Press and hold the mouse button to drag the detail rectangle anywhere on the image.

Note As you move the Detail rectangle over the image in the Overview window, the view of the image displayed in the Detail window changes.

Panning the Image Displayed in the Detail Window

To change the section of the image displayed in the Detail window, use the pan tool to move the image in the window.

To use the pan tool,

- 1 Click the **Pan** button  in the Control Point Selection Tool toolbar or select **Pan** from the Tools menu.
- 2 Move the pointer over the image in the Detail window. The cursor changes to the hand shape, .
- 3 Press and hold the mouse button. The cursor changes to a closed fist shape, . Use the mouse to move the image in the Detail window.

Note As you move the image in the Detail window, the Detail rectangle in the Overview window moves.

Zooming In and Out on an Image

To enlarge an image to get a closer look or shrink an image to see the whole image in context, you can zoom in or zoom out on the images displayed. (You can also zoom in or out on an image by changing the magnification. See “Specifying the Magnification of the Images” on page 7-20 for more information.)

To zoom in or zoom out on the base or input images,

- 1 Click the appropriate magnifying glass button on the Control Point Selection Tool toolbar or select **Zoom In** or **Zoom Out** from the Tools menu.

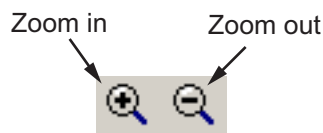

- 2 Move the pointer over the image in the Detail window that you want to zoom in or out on. The cursor changes to the appropriate magnifying glass shape, such as . Position the cursor over a location in the image and click the mouse. With each click, `cpselect` changes the magnification of the image by a preset amount. (See “Specifying the Magnification of the Images” on page 7-20 for a list of some of these magnifications.) `cpselect` centers the new view of the image on the spot where you clicked.

Another way to use the Zoom tool to zoom in on an image is to position the cursor over a location in the image and, while pressing and holding the mouse button, draw a rectangle defining the area you want to zoom in on. `cpselect` magnifies the image so that the chosen section fills the Detail window. `cpselect` resizes the detail rectangle in the **Overview** window as well.

The size of the Detail rectangle in the Overview window changes as you zoom in or out on the image in the Detail window.

To keep the relative magnifications of the base and input images synchronized as you zoom in or out, click the **Lock ratio** check box. See “Locking the Relative Magnification of the Input and Base Images” on page 7-21 for more information.

Specifying the Magnification of the Images

To enlarge an image to get a closer look or to shrink an image to see the whole image in context, use the magnification edit box. (You can also use the Zoom buttons to enlarge or shrink an image. See “Zooming In and Out on an Image” on page 7-19 for more information.)

To change the magnification of an image,

- 1 Move the cursor into the magnification edit box of the window you want to change. The cursor changes to the text entry cursor.
- 2 Type a new value in the magnification edit box and press **Enter**, or click the menu associated with the edit box and choose from a list of preset magnifications. `cpselect` changes the magnification of the image and displays the new view in the appropriate window. To keep the relative magnifications of the base and input images synchronized as you change the magnification,

click the **Lock ratio** check box. See “Locking the Relative Magnification of the Input and Base Images” on page 7-21 for more information.

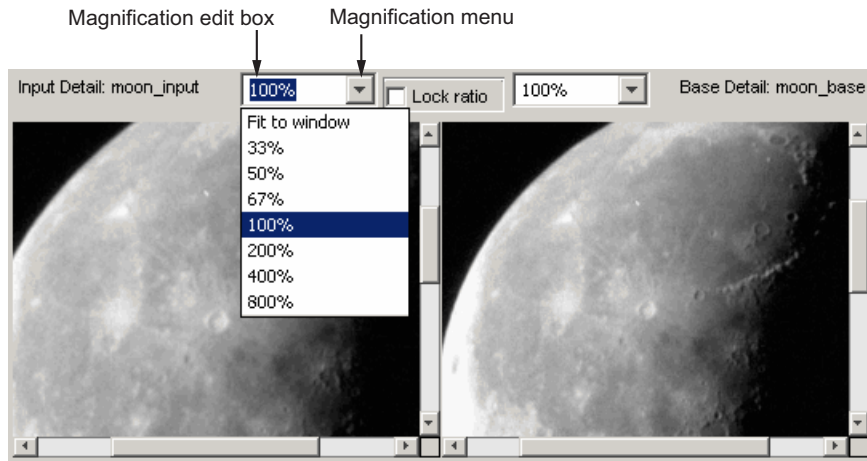

Locking the Relative Magnification of the Input and Base Images

To keep the relative magnification of the input and base images automatically synchronized in the Detail windows, click the **Lock Ratio** check box.

When the **Lock Ratio** check box is selected, `cpselect` changes the magnification of *both* the input and base images when you zoom in or out on either one of the images or specify a magnification value for either of the images.

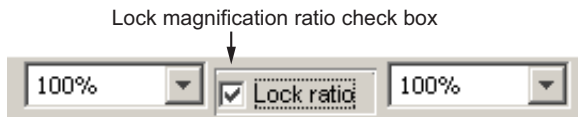

Specifying Matching Control Point Pairs



The primary function of the Control Point Selection Tool is to enable you to pick control points in the image to be registered (the input image) and the image to which you are comparing it (the base image). When you start `cpselect`, point selection is enabled, by default.

You specify control points by pointing and clicking in the input and base images, in either the Detail or the Overview windows. Each point you specify in the input image must have a match in the base image. The following sections describe the ways you can use the Control Point Selection Tool to choose control point pairs:

- “Picking Control Point Pairs Manually” on page 7-22
- “Using Control Point Prediction” on page 7-24
- “Moving Control Points” on page 7-26
- “Deleting Control Points” on page 7-27

Picking Control Point Pairs Manually

To specify a pair of control points in your images,

- 1** Click the **Control Point Selection** button  in the Control Point Selection Tool toolbar or select **Add Points** from the Tools menu. (Control point selection mode is active by default.) The cursor changes to a crosshairs shape 
2 Position the cursor over a feature you have visually selected in any of the images displayed and click the mouse button. `cpselect` places a control point symbol,  1, at the position you specified, in both the Detail window and the corresponding Overview window. `cpselect` numbers the points as you select them. The appearance of the control point symbol indicates its current state. The circle around the point indicates that it is the currently selected point. The number identifies control point pairs.

Note Depending on where in the image you pick control points, the symbol for the point might be visible in the Overview window, but not in the Detail window.

- 3** You can select another point in the same image or you can move to the corresponding image and create a match for the point. To create the match for this control point, position the cursor over the same feature in the

corresponding Detail or Overview window and click the mouse button. `cpselect` places a control point symbol at the position you specified, in both the Detail and Overview windows. You can work in either direction: picking control points in either of the Detail windows, input or base, or in either of the Overview windows, input or base.

To match an unmatched control point, select it, and then pick a point in the corresponding window. You can move or delete control points after you create them.

The following figure illustrates control points in several states.

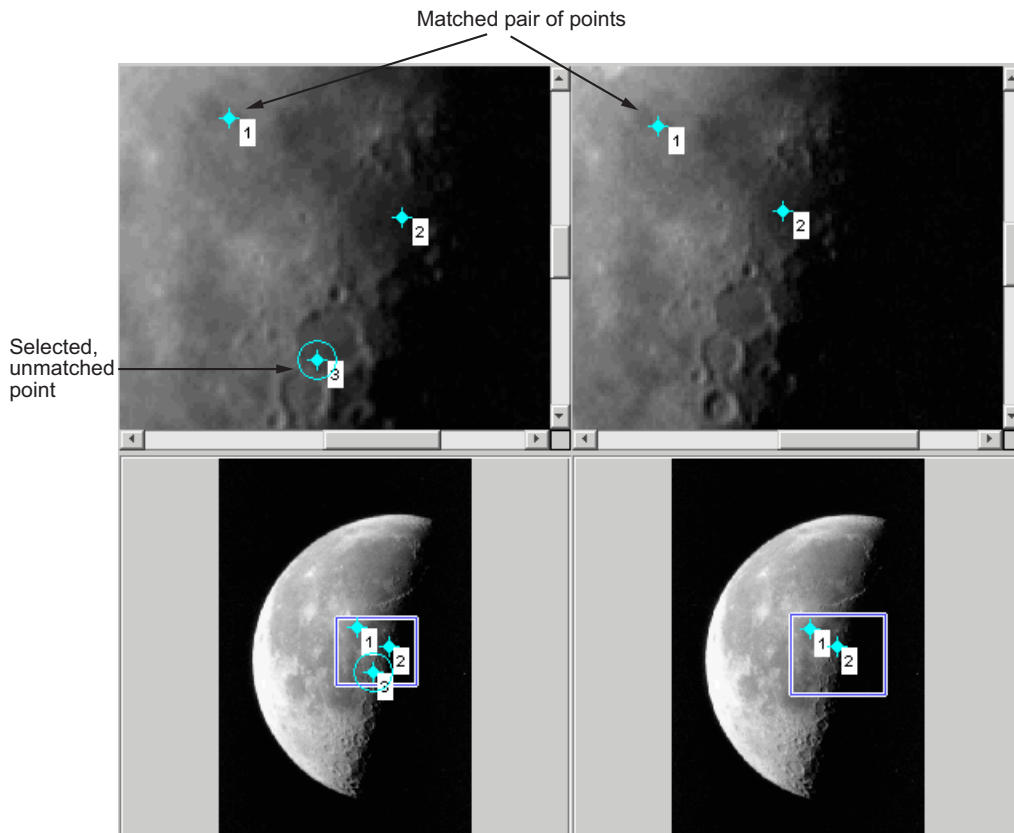

Using Control Point Prediction

Instead of picking matching control points yourself, you can let the Control Point Selection Tool estimate the match for the control points you specify, automatically. The Control Point Selection Tool determines the position of the matching control point based on the geometric relationship of the previously selected control points, not on any feature of the underlying images.

To illustrate point prediction, this figure shows four control points selected in the input image, where the points form the four corners of a square. (The control point selections in the figure do not attempt to identify any landmarks in the image.) The figure shows the picking of a fourth point, in the left window, and the corresponding predicted point in the right window. Note how the Control Point Selection Tool places the predicted point at the same location relative to the other control points, forming the bottom right corner of the square.

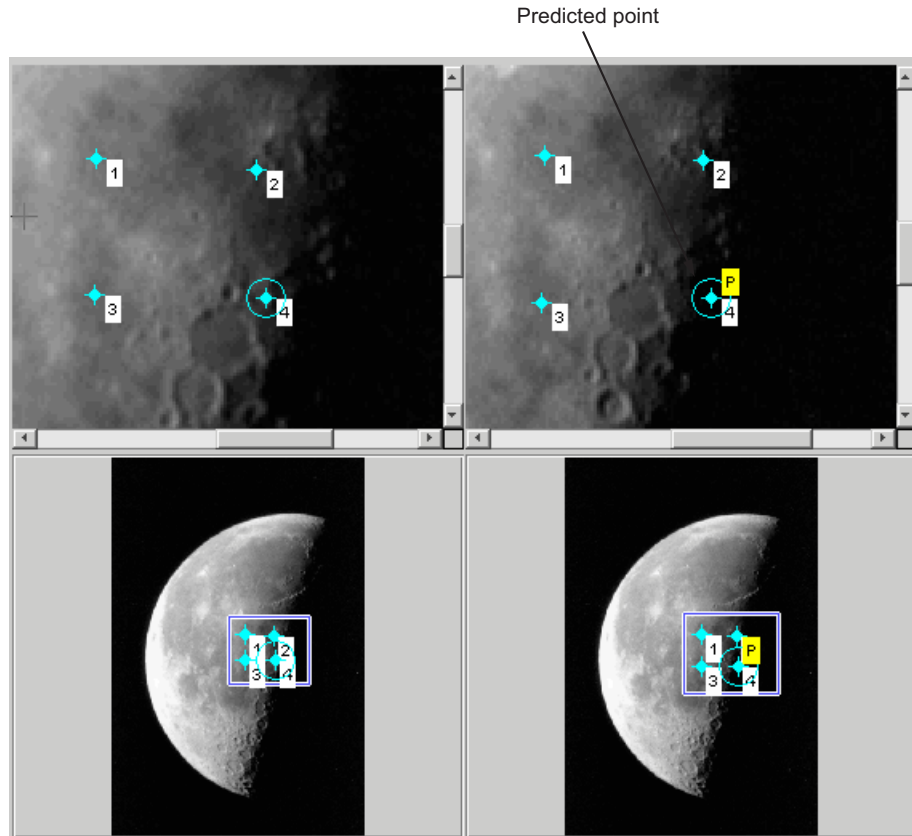

Note By default, the Control Point Selection Tool does not include predicted points in the set of valid control points returned in `input_points` or `base_points`. To include predicted points, you must accept them by selecting the points and fine-tuning their position with the cursor. When you move a predicted point, the Control Point Selection Tool changes the symbol to indicate that it has changed to a standard control point. For more information, see “Moving Control Points” on page 7-26.

To use control point prediction,

- 1 Click the **Control Point Prediction** button .

Note Because the Control Point Selection Tool predicts control point locations based on the locations of the previous control points, you cannot use point prediction until you have a minimum of two pairs of matched points. Until this minimum is met, the Control Point Prediction button is disabled.

- 2 Position the cursor anywhere in any of the images displayed. The cursor changes to the crosshairs shape, .

You can pick control points in either of the Detail windows, input or base, or in either of the Overview windows, input or base. You also can work in either direction: input-to-base image or base-to-input image.

- 3 Click either mouse button. The Control Point Selection Tool places a control point symbol at the position you specified and places another control point symbol for a matching point in all the other windows. The symbol for the

predicted point contains the letter P,  indicating that it's a predicted control point,

- 4 To accept a predicted point, select it with the cursor and move it. The Control Point Selection Tool removes the P from the point.

Moving Control Points

To move a control point,

- 1 Click the **Control Point Selection** button .

- 2 Position the cursor over the control point you want to move. The cursor changes to the fleur shape, .

- 3 Press and hold the mouse button and drag the control point. The state of the control point changes to selected when you move it.

If you move a predicted control point, the state of the control point changes to a regular (nonpredicted) control point.

Deleting Control Points

To delete a control point, and its matching point, if one exists

- 1 Click the **Control Point Selection** button .
- 2 Click the control point you want to delete. Its state changes to selected. If the control point has a match, both points become active.
- 3 Delete the point (or points) using one of these methods:
 - Pressing the **Backspace** key
 - Pressing the **Delete** key
 - Choosing one of the delete options from the **Edit** menu

Using this menu you can delete individual points or pairs of matched points, in the input or base images.

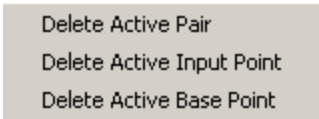

Delete Active Pair
Delete Active Input Point
Delete Active Base Point

Exporting Control Points to the Workspace

After you specify control point pairs, you must save them in the MATLAB workspace to make them available for the next step in image registration, processing by `cp2tform`.

To save control points to the MATLAB workspace,

- 1 Select **File** on the Control Point Selection Tool menu bar.
- 2 Choose the **Export Points to Workspace** option. The Control Point Selection Tool displays this dialog box:

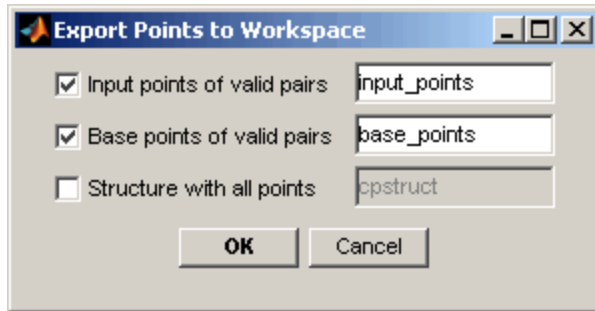

By default, the Control Point Selection Tool saves the x -coordinates and y -coordinates that specify the locations of the control points you selected in two arrays named `input_points` and `base_points`, although you can specify other names. These are n -by-2 arrays, where n is the number of valid control point pairs you selected. This example shows the `input_points` array containing four pairs of control points. The values in the left column represent the x -coordinates; the values in the right column represent the y -coordinates.

```
input_points =  
  
    215.6667    262.3333  
    225.7778    311.3333  
    156.5556    340.1111  
    270.8889    368.8889
```

Whenever you exit the Control Point Selection Tool, it asks if you want to save your control points.

Saving Your Control Point Selection Session

To save the current state of the Control Point Selection Tool, choose the **Export Points to Workspace** option from the File menu. In the **Export Points to Workspace** dialog box, select the **Structure with all points** check box.

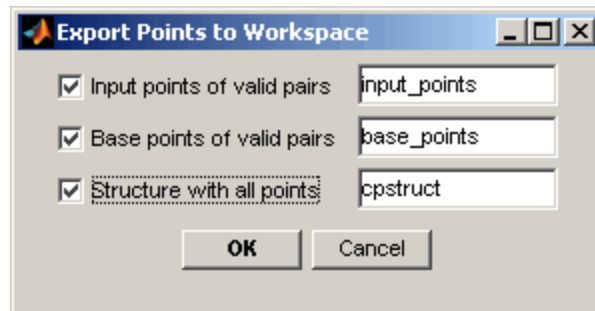

This option saves the positions of all the control points you specified and their current states in a `cpstruct` structure.

```
cpstruct =

    inputPoints: [4x2 double]
    basePoints: [4x2 double]
    inputBasePairs: [4x2 double]
    ids: [4x1 double]
    inputIdPairs: [4x2 double]
    baseIdPairs: [4x2 double]
    isInputPredicted: [4x1 double]
    isBasePredicted: [4x1 double]
```

You can use the `cpstruct` to restart a control point selection session at the point where you left off.

This option is useful if you are picking many points over a long time and want to preserve unmatched and predicted points when you resume work. The Control Point Selection Tool does not include unmatched and predicted points in the `input_points` and `base_points` arrays.

To extract the arrays of valid control point coordinates from a `cpstruct`, use the `cpstruct2pairs` function.

Using Correlation to Improve Control Points

You might want to fine-tune the control points you selected using `cpselect`. Using cross-correlation, you can sometimes improve the points you selected by eye using the Control Point Selection Tool.

To use cross-correlation, pass sets of control points in the input and base images, along with the images themselves, to the `cpcorr` function.

```
input_pts_adj= cpcorr(input_points, base_points, input, base);
```

The `cpcorr` function defines 11-by-11 regions around each control point in the input image and around the matching control point in the base image, and then calculates the correlation between the values at each pixel in the region. Next, the `cpcorr` function looks for the position with the highest correlation value and uses this as the optimal position of the control point. The `cpcorr` function only moves control points up to 4 pixels based on the results of the cross-correlation.

Note Features in the two images must be at the same scale and have the same orientation. They cannot be rotated relative to each other.

If `cpcorr` cannot correlate some of the control points, it returns their values in `input_points` unmodified.

Designing and Implementing 2-D Linear Filters for Image Data

The Image Processing Toolbox software provides a number of functions for designing and implementing two-dimensional linear filters for image data. This chapter describes these functions and how to use them effectively.

- “Designing and Implementing Linear Filters in the Spatial Domain” on page 8-2
- “Designing Linear Filters in the Frequency Domain” on page 8-15

Designing and Implementing Linear Filters in the Spatial Domain

In this section...

“Overview” on page 8-2

“Convolution” on page 8-2

“Correlation” on page 8-4

“Performing Linear Filtering of Images Using `imfilter`” on page 8-5

“Filtering an Image with Predefined Filter Types” on page 8-13

For information about designing linear filters in the frequency domain, see “Designing Linear Filters in the Frequency Domain” on page 8-15.

Overview

Filtering is a technique for modifying or enhancing an image. For example, you can filter an image to emphasize certain features or remove other features. Image processing operations implemented with filtering include smoothing, sharpening, and edge enhancement. Filtering is a *neighborhood operation*, in which the value of any given pixel in the output image is determined by applying some algorithm to the values of the pixels in the neighborhood of the corresponding input pixel. A pixel’s neighborhood is some set of pixels, defined by their locations relative to that pixel. (See Chapter 15, “Neighborhood and Block Operations” for a general discussion of neighborhood operations.) *Linear filtering* is filtering in which the value of an output pixel is a linear combination of the values of the pixels in the input pixel’s neighborhood.

Convolution

Linear filtering of an image is accomplished through an operation called *convolution*. Convolution is a neighborhood operation in which each output pixel is the weighted sum of neighboring input pixels. The matrix of weights is called the *convolution kernel*, also known as the *filter*. A convolution kernel is a correlation kernel that has been rotated 180 degrees.

For example, suppose the image is

$$A = \begin{bmatrix} 17 & 24 & 1 & 8 & 15 \\ 23 & 5 & 7 & 14 & 16 \\ 4 & 6 & 13 & 20 & 22 \\ 10 & 12 & 19 & 21 & 3 \\ 11 & 18 & 25 & 2 & 9 \end{bmatrix}$$

and the convolution kernel is

$$h = \begin{bmatrix} 8 & 1 & 6 \\ 3 & 5 & 7 \\ 4 & 9 & 2 \end{bmatrix}$$

The following figure shows how to compute the (2,4) output pixel using these steps:

- 1** Rotate the convolution kernel 180 degrees about its center element.
- 2** Slide the center element of the convolution kernel so that it lies on top of the (2,4) element of A.
- 3** Multiply each weight in the rotated convolution kernel by the pixel of A underneath.
- 4** Sum the individual products from step 3.

Hence the (2,4) output pixel is

$$1 \cdot 2 + 8 \cdot 9 + 15 \cdot 4 + 7 \cdot 7 + 14 \cdot 5 + 16 \cdot 3 + 13 \cdot 6 + 20 \cdot 1 + 22 \cdot 8 = 575$$

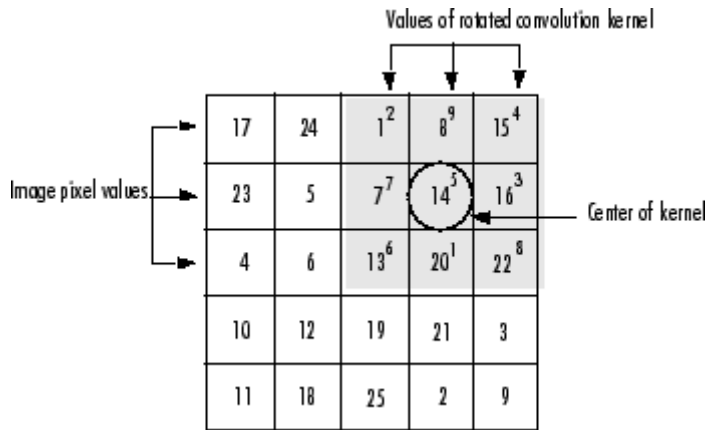

Computing the (2,4) Output of Convolution

Correlation

The operation called *correlation* is closely related to convolution. In correlation, the value of an output pixel is also computed as a weighted sum of neighboring pixels. The difference is that the matrix of weights, in this case called the *correlation kernel*, is not rotated during the computation. The Image Processing Toolbox filter design functions return correlation kernels.

The following figure shows how to compute the (2,4) output pixel of the correlation of A, assuming h is a correlation kernel instead of a convolution kernel, using these steps:

- 1 Slide the center element of the correlation kernel so that lies on top of the (2,4) element of A.
- 2 Multiply each weight in the correlation kernel by the pixel of A underneath.
- 3 Sum the individual products from step 3.

The (2,4) output pixel from the correlation is

$$1 \cdot 8 + 8 \cdot 1 + 15 \cdot 6 + 7 \cdot 3 + 14 \cdot 5 + 16 \cdot 7 + 13 \cdot 4 + 20 \cdot 9 + 22 \cdot 2 = 585$$

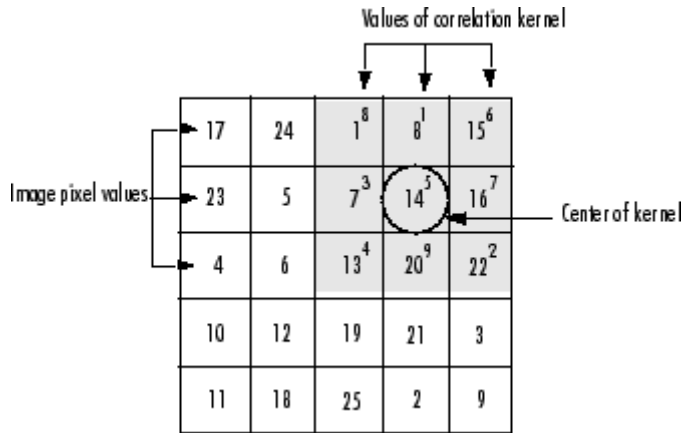

Computing the (2,4) Output of Correlation

Performing Linear Filtering of Images Using `imfilter`

Filtering of images, either by correlation or convolution, can be performed using the toolbox function `imfilter`. This example filters an image with a 5-by-5 filter containing equal weights. Such a filter is often called an *averaging filter*.

```
I = imread('coins.png');
h = ones(5,5) / 25;
I2 = imfilter(I,h);
imshow(I), title('Original Image');
figure, imshow(I2), title('Filtered Image')
```

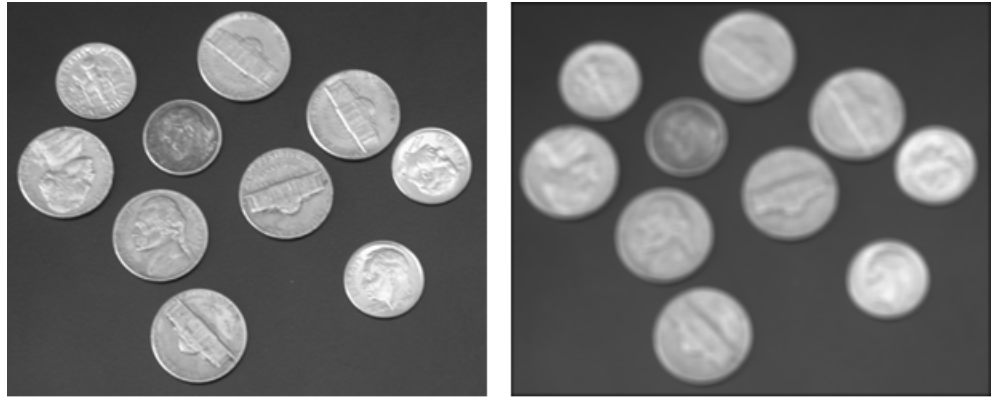

Original Image

Filtered Image

Data Types

The `imfilter` function handles data types similarly to the way the image arithmetic functions do, as described in “Image Arithmetic Saturation Rules” on page 2-28. The output image has the same data type, or numeric class, as the input image. The `imfilter` function computes the value of each output pixel using double-precision, floating-point arithmetic. If the result exceeds the range of the data type, the `imfilter` function truncates the result to that data type’s allowed range. If it is an integer data type, `imfilter` rounds fractional values.

Because of the truncation behavior, you might sometimes want to consider converting your image to a different data type before calling `imfilter`. In this example, the output of `imfilter` has negative values when the input is of class `double`.

```
A = magic(5)
```

```
A =  
    17    24     1     8    15  
    23     5     7    14    16  
     4     6    13    20    22  
    10    12    19    21     3  
    11    18    25     2     9
```



```

h = [-1 0 1]

h =
    -1     0     1

imfilter(A,h)

ans =
    24    -16    -16     14     -8
     5    -16     9     9    -14
     6     9    14     9    -20
    12     9     9    -16    -21
    18    14    -16    -16     -2

```

Notice that the result has negative values. Now suppose A is of class `uint8`, instead of `double`.

```

A = uint8(magic(5));
imfilter(A,h)

ans =
    24     0     0    14     0
     5     0     9     9     0
     6     9    14     9     0
    12     9     9     0     0
    18    14     0     0     0

```

Since the input to `imfilter` is of class `uint8`, the output also is of class `uint8`, and so the negative values are truncated to 0. In such cases, it might be appropriate to convert the image to another type, such as a signed integer type, `single`, or `double`, before calling `imfilter`.

Correlation and Convolution Options

The `imfilter` function can perform filtering using either correlation or convolution. It uses correlation by default, because the filter design functions, described in “Designing Linear Filters in the Frequency Domain” on page 8-15, and the `fspecial` function, described in “Filtering an Image with Predefined Filter Types” on page 8-13, produce correlation kernels.

However, if you want to perform filtering using convolution instead, you can pass the string 'conv' as an optional input argument to `imfilter`. For example:

```
A = magic(5);
h = [-1 0 1]
imfilter(A,h)    % filter using correlation

ans =
    24   -16   -16    14    -8
     5   -16     9     9   -14
     6     9    14     9   -20
    12     9     9   -16   -21
    18    14   -16   -16    -2

imfilter(A,h,'conv')    % filter using convolution

ans =
   -24    16    16   -14     8
    -5    16    -9    -9    14
    -6    -9   -14    -9    20
   -12    -9    -9    16    21
   -18   -14    16    16     2
```

Boundary Padding Options

When computing an output pixel at the boundary of an image, a portion of the convolution or correlation kernel is usually off the edge of the image, as illustrated in the following figure.

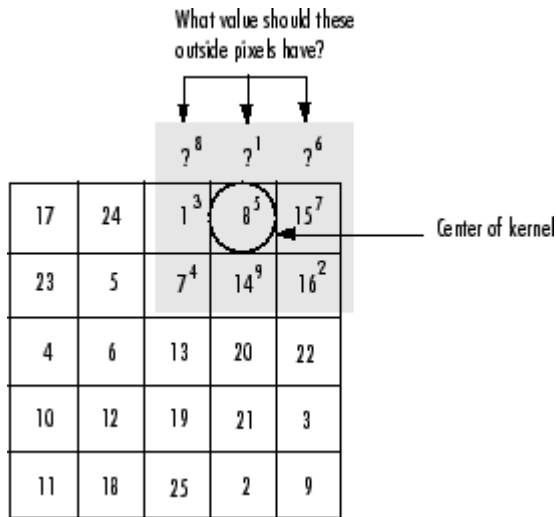

When the Values of the Kernel Fall Outside the Image

The imfilter function normally fills in these off-the-edge image pixels by assuming that they are 0. This is called zero padding and is illustrated in the following figure.

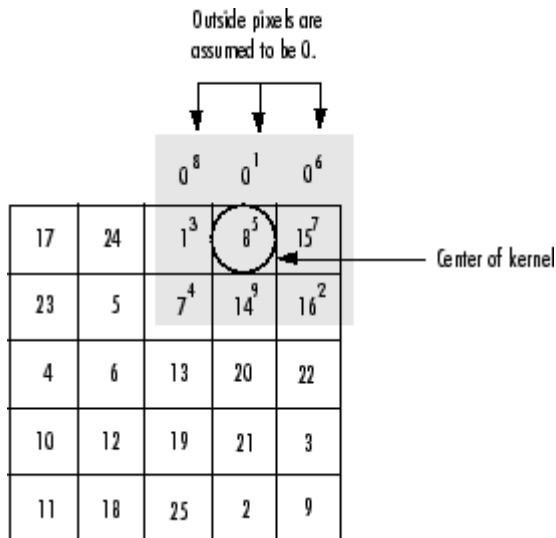

Zero Padding of Outside Pixels

When you filter an image, zero padding can result in a dark band around the edge of the image, as shown in this example.

```
I = imread('eight.tif');  
h = ones(5,5) / 25;  
I2 = imfilter(I,h);  
imshow(I), title('Original Image');  
figure, imshow(I2), title('Filtered Image with Black Border')
```



Original Image



Filtered Image with Black Border

To eliminate the zero-padding artifacts around the edge of the image, `imfilter` offers an alternative boundary padding method called *border replication*. In border replication, the value of any pixel outside the image is determined by replicating the value from the nearest border pixel. This is illustrated in the following figure.

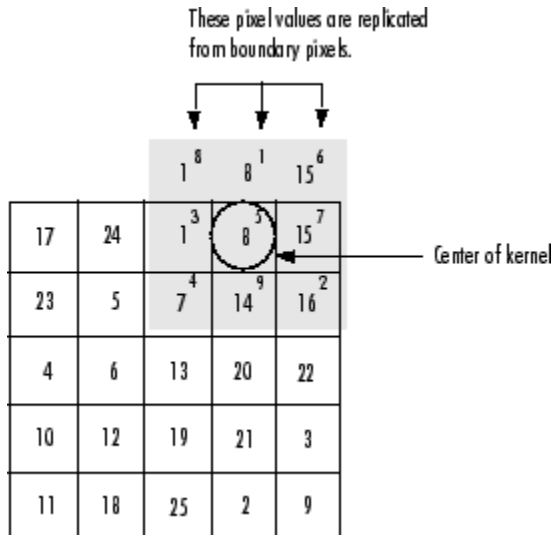

Replicated Boundary Pixels

To filter using border replication, pass the additional optional argument 'replicate' to `imfilter`.

```
I3 = imfilter(I,h,'replicate');
figure, imshow(I3);
title('Filtered Image with Border Replication')
```



Filtered Image with Border Replication

The `imfilter` function supports other boundary padding options, such as `'circular'` and `'symmetric'`. See the reference page for `imfilter` for details.

Multidimensional Filtering

The `imfilter` function can handle both multidimensional images and multidimensional filters. A convenient property of filtering is that filtering a three-dimensional image with a two-dimensional filter is equivalent to filtering each plane of the three-dimensional image individually with the same two-dimensional filter. This example shows how easy it is to filter each color plane of a truecolor image with the same filter:

- 1 Read in an RGB image and display it.

```
rgb = imread('peppers.png');  
imshow(rgb);
```



- 2 Filter the image and display it.

```
h = ones(5,5)/25;  
rgb2 = imfilter(rgb,h);
```

```
figure, imshow(rgb2)
```



Relationship to Other Filtering Functions

MATLAB has several two-dimensional and multidimensional filtering functions. The function `filter2` performs two-dimensional correlation, `conv2` performs two-dimensional convolution, and `convn` performs multidimensional convolution. Each of these filtering functions always converts the input to `double`, and the output is always `double`. These other filtering functions always assume the input is zero padded, and they do not support other padding options.

In contrast, the `imfilter` function does not convert input images to `double`. The `imfilter` function also offers a flexible set of boundary padding options, as described in “Boundary Padding Options” on page 8-8.

Filtering an Image with Predefined Filter Types

The `fspecial` function produces several kinds of predefined filters, in the form of correlation kernels. After creating a filter with `fspecial`, you can apply it directly to your image data using `imfilter`. This example illustrates applying

an *unsharp masking* filter to a grayscale image. The unsharp masking filter has the effect of making edges and fine detail in the image more crisp.

```
I = imread('moon.tif');  
h = fspecial('unsharp');  
I2 = imfilter(I,h);  
imshow(I), title('Original Image')  
figure, imshow(I2), title('Filtered Image')
```



Image Courtesy of Michael Myers

Original Image

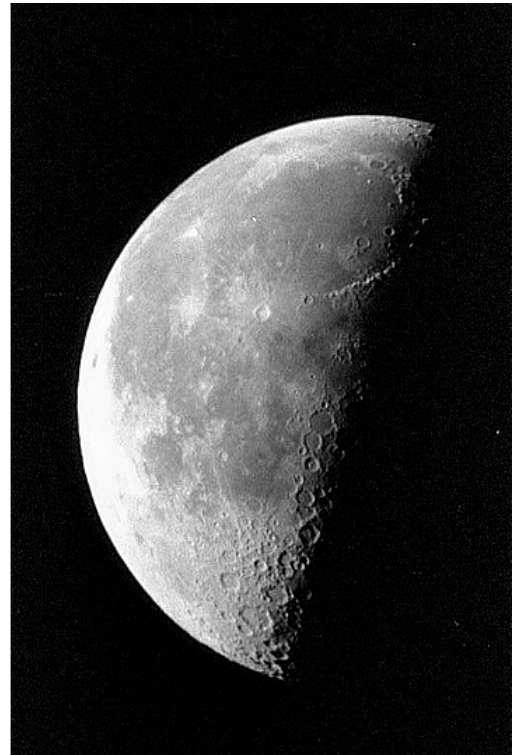

Filtered Image

Designing Linear Filters in the Frequency Domain

In this section...

“FIR Filters” on page 8-16

“Frequency Transformation Method” on page 8-16

“Frequency Sampling Method” on page 8-18

“Windowing Method” on page 8-19

“Creating the Desired Frequency Response Matrix” on page 8-21

“Computing the Frequency Response of a Filter” on page 8-22

For information about designing linear filters in the spatial domain, see “Designing and Implementing Linear Filters in the Spatial Domain” on page 8-2.

Note Most of the design methods described in this section work by creating a two-dimensional filter from a one-dimensional filter or window created using Signal Processing Toolbox functions. Although this toolbox is not required, you might find it difficult to design filters if you do not have the Signal Processing Toolbox software.

FIR Filters

The Image Processing Toolbox software supports one class of linear filter: the two-dimensional finite impulse response (FIR) filter. FIR filters have a finite extent to a single point, or impulse. All the Image Processing Toolbox filter design functions return FIR filters.

FIR filters have several characteristics that make them ideal for image processing in the MATLAB environment:

- FIR filters are easy to represent as matrices of coefficients.
- Two-dimensional FIR filters are natural extensions of one-dimensional FIR filters.
- There are several well-known, reliable methods for FIR filter design.
- FIR filters are easy to implement.
- FIR filters can be designed to have linear phase, which helps prevent distortion.

Another class of filter, the infinite impulse response (IIR) filter, is not as suitable for image processing applications. It lacks the inherent stability and ease of design and implementation of the FIR filter. Therefore, this toolbox does not provide IIR filter support.

Frequency Transformation Method

The frequency transformation method transforms a one-dimensional FIR filter into a two-dimensional FIR filter. The frequency transformation method preserves most of the characteristics of the one-dimensional filter, particularly the transition bandwidth and ripple characteristics. This method uses a *transformation matrix*, a set of elements that defines the frequency transformation.

The toolbox function `ftrans2` implements the frequency transformation method. This function's default transformation matrix produces filters with nearly circular symmetry. By defining your own transformation matrix, you can obtain different symmetries. (See Jae S. Lim, *Two-Dimensional Signal and Image Processing*, 1990, for details.)

The frequency transformation method generally produces very good results, as it is easier to design a one-dimensional filter with particular characteristics than a corresponding two-dimensional filter. For instance, the next example designs an optimal equiripple one-dimensional FIR filter and uses it to create a two-dimensional filter with similar characteristics. The shape of the one-dimensional frequency response is clearly evident in the two-dimensional response.

```
b = remez(10,[0 0.4 0.6 1],[1 1 0 0]);  
h = ftrans2(b);  
[H,w] = freqz(b,1,64,'whole');  
colormap(jet(64))  
plot(w/pi-1,fftshift(abs(H)))  
figure, freqz2(h,[32 32])
```

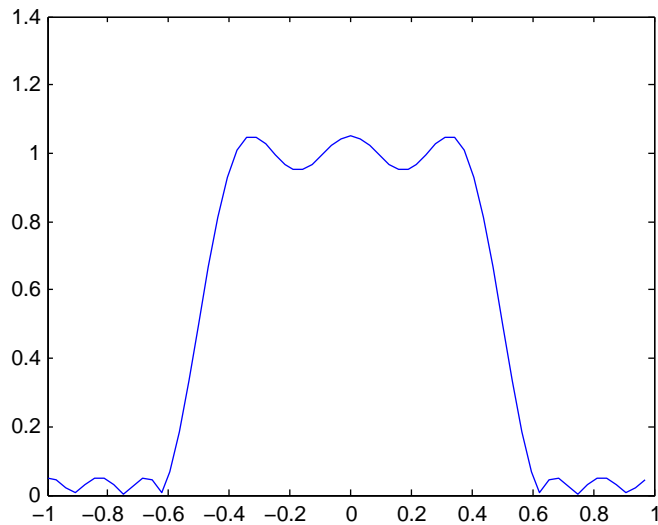

One-Dimensional Frequency Response

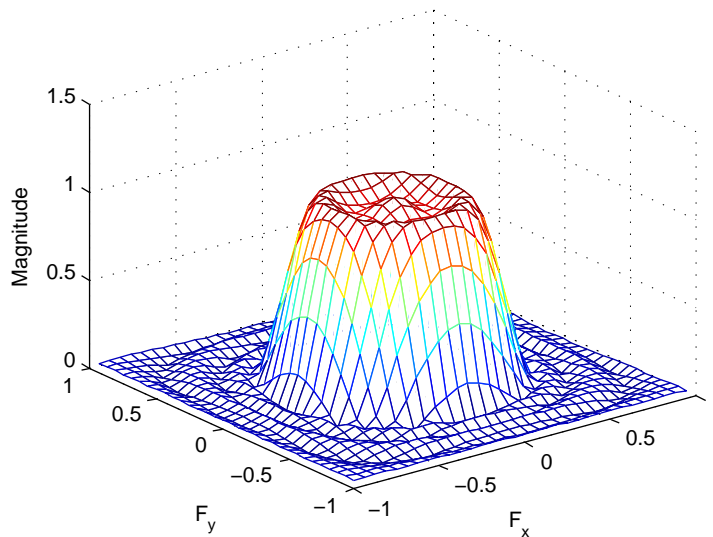

Corresponding Two-Dimensional Frequency Response

Frequency Sampling Method

The frequency sampling method creates a filter based on a desired frequency response. Given a matrix of points that define the shape of the frequency response, this method creates a filter whose frequency response passes through those points. Frequency sampling places no constraints on the behavior of the frequency response between the given points; usually, the response ripples in these areas. (Ripples are oscillations around a constant value. The frequency response of a practical filter often has ripples where the frequency response of an ideal filter is flat.)

The toolbox function `fsamp2` implements frequency sampling design for two-dimensional FIR filters. `fsamp2` returns a filter `h` with a frequency response that passes through the points in the input matrix `Hd`. The example below creates an 11-by-11 filter using `fsamp2` and plots the frequency response of the resulting filter. (The `freqz2` function in this example calculates the two-dimensional frequency response of a filter. See “Computing the Frequency Response of a Filter” on page 8-22 for more information.)

```

Hd = zeros(11,11); Hd(4:8,4:8) = 1;
[f1,f2] = freqspace(11,'meshgrid');
mesh(f1,f2,Hd), axis([-1 1 -1 1 0 1.2]), colormap(jet(64))
h = fsamp2(Hd);
figure, freqz2(h,[32 32]), axis([-1 1 -1 1 0 1.2])

```

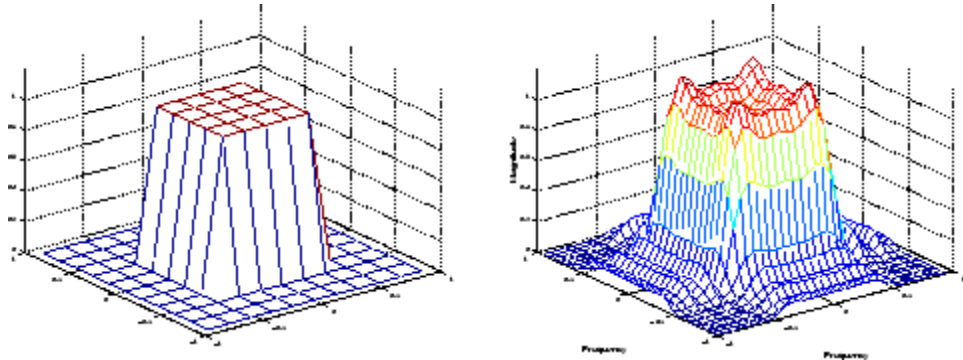

Desired Two-Dimensional Frequency Response (left) and Actual Two-Dimensional Frequency Response (right)

Notice the ripples in the actual frequency response, compared to the desired frequency response. These ripples are a fundamental problem with the frequency sampling design method. They occur wherever there are sharp transitions in the desired response.

You can reduce the spatial extent of the ripples by using a larger filter. However, a larger filter does not reduce the height of the ripples, and requires more computation time for filtering. To achieve a smoother approximation to the desired frequency response, consider using the frequency transformation method or the windowing method.

Windowing Method

The windowing method involves multiplying the ideal impulse response with a window function to generate a corresponding filter, which tapers the ideal impulse response. Like the frequency sampling method, the windowing method produces a filter whose frequency response approximates a desired frequency response. The windowing method, however, tends to produce better results than the frequency sampling method.

The toolbox provides two functions for window-based filter design, `fwind1` and `fwind2`. `fwind1` designs a two-dimensional filter by using a two-dimensional window that it creates from one or two one-dimensional windows that you specify. `fwind2` designs a two-dimensional filter by using a specified two-dimensional window directly.

`fwind1` supports two different methods for making the two-dimensional windows it uses:

- Transforming a single one-dimensional window to create a two-dimensional window that is nearly circularly symmetric, by using a process similar to rotation
- Creating a rectangular, separable window from two one-dimensional windows, by computing their outer product

The example below uses `fwind1` to create an 11-by-11 filter from the desired frequency response `Hd`. The example uses the Signal Processing Toolbox `hamming` function to create a one-dimensional window, which `fwind1` then extends to a two-dimensional window.

```
Hd = zeros(11,11); Hd(4:8,4:8) = 1;
[f1,f2] = freqspace(11,'meshgrid');
mesh(f1,f2,Hd), axis([-1 1 -1 1 0 1.2]), colormap(jet(64))
h = fwind1(Hd,hamming(11));
figure, freqz2(h,[32 32]), axis([-1 1 -1 1 0 1.2])
```

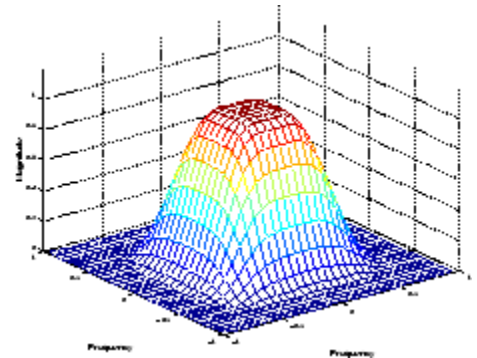
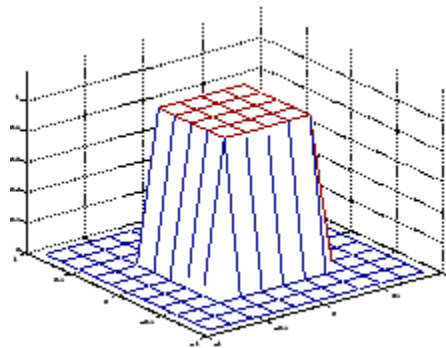

Desired Two-Dimensional Frequency Response (left) and Actual Two-Dimensional Frequency Response (right)

Creating the Desired Frequency Response Matrix

The filter design functions `fsamp2`, `fwind1`, and `fwind2` all create filters based on a desired frequency response magnitude matrix. Frequency response is a mathematical function describing the gain of a filter in response to different input frequencies.

You can create an appropriate desired frequency response matrix using the `freqspace` function. `freqspace` returns correct, evenly spaced frequency values for any size response. If you create a desired frequency response matrix using frequency points other than those returned by `freqspace`, you might get unexpected results, such as nonlinear phase.

For example, to create a circular ideal lowpass frequency response with cutoff at 0.5, use

```
[f1,f2] = freqspace(25,'meshgrid');
Hd = zeros(25,25); d = sqrt(f1.^2 + f2.^2) < 0.5;
Hd(d) = 1;
mesh(f1,f2,Hd)
```

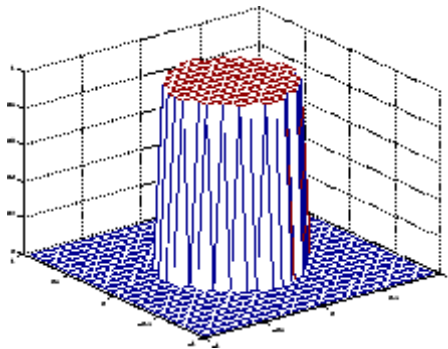

Ideal Circular Lowpass Frequency Response

Note that for this frequency response, the filters produced by `fsamp2`, `fwind1`, and `fwind2` are real. This result is desirable for most image processing applications. To achieve this in general, the desired frequency response should be symmetric about the frequency origin ($f_1 = 0$, $f_2 = 0$).

Computing the Frequency Response of a Filter

The `freqz2` function computes the frequency response for a two-dimensional filter. With no output arguments, `freqz2` creates a mesh plot of the frequency response. For example, consider this FIR filter,

```
h = [0.1667    0.6667    0.1667  
     0.6667   -3.3333    0.6667  
     0.1667    0.6667    0.1667];
```

This command computes and displays the 64-by-64 point frequency response of `h`.

```
freqz2(h)
```

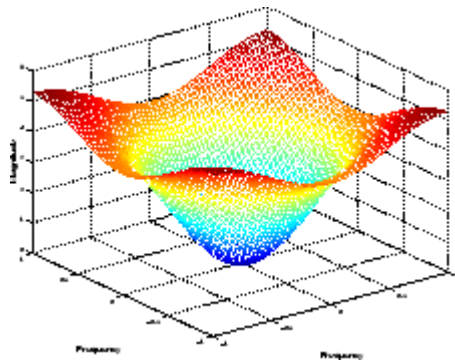

Frequency Response of a Two-Dimensional Filter

To obtain the frequency response matrix `H` and the frequency point vectors `f1` and `f2`, use output arguments

```
[H, f1, f2] = freqz2(h);
```

`freqz2` normalizes the frequencies `f1` and `f2` so that the value 1.0 corresponds to half the sampling frequency, or π radians.

For a simple `m`-by-`n` response, as shown above, `freqz2` uses the two-dimensional fast Fourier transform function `fft2`. You can also specify vectors of arbitrary frequency points, but in this case `freqz2` uses a slower algorithm.

See “Fourier Transform” on page 9-2 for more information about the fast Fourier transform and its application to linear filtering and filter design.

Transforms

The usual mathematical representation of an image is a function of two spatial variables: $f(x,y)$. The value of the function at a particular location (x,y) represents the intensity of the image at that point. This is called the *spatial domain*. The term *transform* refers to an alternative mathematical representation of an image. For example, the Fourier transform is a representation of an image as a sum of complex exponentials of varying magnitudes, frequencies, and phases. This is called the *frequency domain*. Transforms are useful for a wide range of purposes, including convolution, enhancement, feature detection, and compression.

This chapter defines several important transforms and shows examples of their application to image processing.

- “Fourier Transform” on page 9-2
- “Discrete Cosine Transform” on page 9-16
- “Radon Transform” on page 9-20
- “The Inverse Radon Transformation” on page 9-30
- “Fan-Beam Projection Data” on page 9-37

Fourier Transform

In this section...

“Definition of Fourier Transform” on page 9-2

“Discrete Fourier Transform” on page 9-7

“Applications of the Fourier Transform” on page 9-10

Definition of Fourier Transform

The Fourier transform is a representation of an image as a sum of complex exponentials of varying magnitudes, frequencies, and phases. The Fourier transform plays a critical role in a broad range of image processing applications, including enhancement, analysis, restoration, and compression.

If $f(m,n)$ is a function of two discrete spatial variables m and n , then the *two-dimensional Fourier transform* of $f(m,n)$ is defined by the relationship

$$F(\omega_1, \omega_2) = \sum_{m=-\infty}^{\infty} \sum_{n=-\infty}^{\infty} f(m,n) e^{-j\omega_1 m} e^{-j\omega_2 n}.$$

The variables ω_1 and ω_2 are frequency variables; their units are radians per sample. $F(\omega_1, \omega_2)$ is often called the *frequency-domain* representation of $f(m,n)$. $F(\omega_1, \omega_2)$ is a complex-valued function that is periodic both in ω_1 and ω_2 , with period 2π . Because of the periodicity, usually only the range $-\pi \leq \omega_1, \omega_2 \leq \pi$ is displayed. Note that $F(0,0)$ is the sum of all the values of $f(m,n)$. For this reason, $F(0,0)$ is often called the *constant component* or *DC component* of the Fourier transform. (DC stands for direct current; it is an electrical engineering term that refers to a constant-voltage power source, as opposed to a power source whose voltage varies sinusoidally.)

The inverse of a transform is an operation that when performed on a transformed image produces the original image. The inverse two-dimensional Fourier transform is given by

$$f(m,n) = \frac{1}{4\pi^2} \int_{\omega_1=-\pi}^{\pi} \int_{\omega_2=-\pi}^{\pi} F(\omega_1, \omega_2) e^{j\omega_1 m} e^{j\omega_2 n} d\omega_1 d\omega_2.$$

Roughly speaking, this equation means that $f(m,n)$ can be represented as a sum of an infinite number of complex exponentials (sinusoids) with different frequencies. The magnitude and phase of the contribution at the frequencies (ω_1, ω_2) are given by $F(\omega_1, \omega_2)$.

Visualizing the Fourier Transform

To illustrate, consider a function $f(m,n)$ that equals 1 within a rectangular region and 0 everywhere else. To simplify the diagram, $f(m,n)$ is shown as a continuous function, even though the variables m and n are discrete.

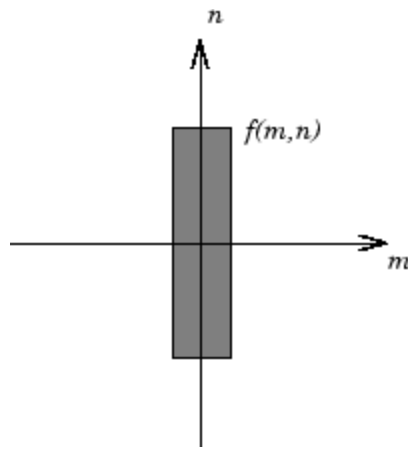

Rectangular Function

The following figure shows, as a mesh plot, the magnitude of the Fourier transform,

$$|F(\omega_1, \omega_2)|,$$

of the rectangular function shown in the preceding figure. The mesh plot of the magnitude is a common way to visualize the Fourier transform.

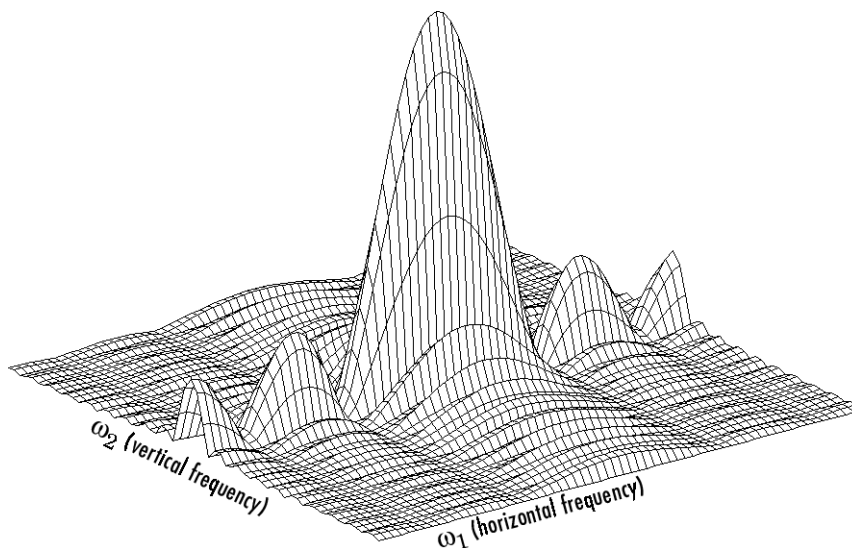

Magnitude Image of a Rectangular Function

The peak at the center of the plot is $F(0,0)$, which is the sum of all the values in $f(m,n)$. The plot also shows that $F(\omega_1, \omega_2)$ has more energy at high horizontal frequencies than at high vertical frequencies. This reflects the fact that horizontal cross sections of $f(m,n)$ are narrow pulses, while vertical cross sections are broad pulses. Narrow pulses have more high-frequency content than broad pulses.

Another common way to visualize the Fourier transform is to display

$$\log|F(\omega_1, \omega_2)|$$

as an image, as shown.

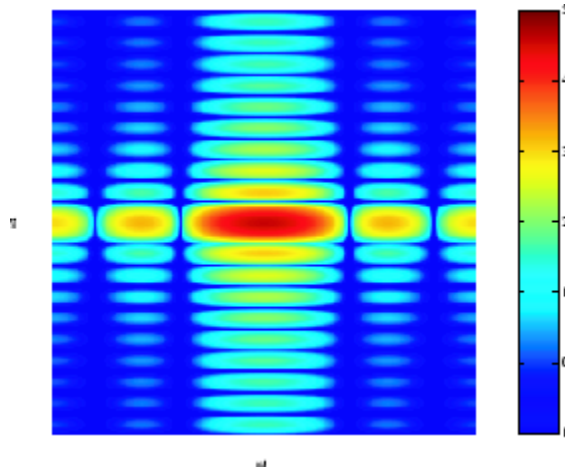

Log of the Fourier Transform of a Rectangular Function

Using the logarithm helps to bring out details of the Fourier transform in regions where $F(\omega_1, \omega_2)$ is very close to 0.

Examples of the Fourier transform for other simple shapes are shown below.

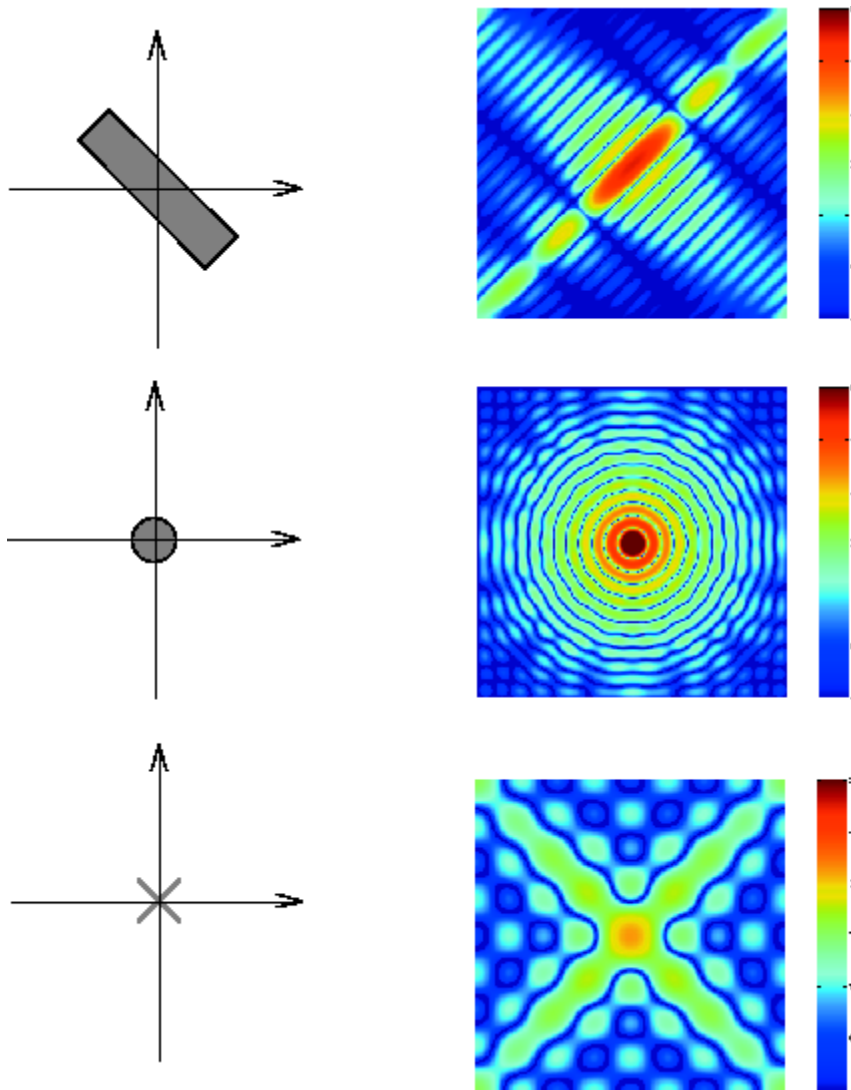

Fourier Transforms of Some Simple Shapes

Discrete Fourier Transform

Working with the Fourier transform on a computer usually involves a form of the transform known as the discrete Fourier transform (DFT). A discrete transform is a transform whose input and output values are discrete samples, making it convenient for computer manipulation. There are two principal reasons for using this form of the transform:

- The input and output of the DFT are both discrete, which makes it convenient for computer manipulations.
- There is a fast algorithm for computing the DFT known as the fast Fourier transform (FFT).

The DFT is usually defined for a discrete function $f(m,n)$ that is nonzero only over the finite region $0 \leq m \leq M-1$ and $0 \leq n \leq N-1$. The two-dimensional M -by- N DFT and inverse M -by- N DFT relationships are given by

$$F(p,q) = \sum_{m=0}^{M-1} \sum_{n=0}^{N-1} f(m,n) e^{-j2\pi pm/M} e^{-j2\pi qn/N} \quad \begin{array}{l} p = 0, 1, \dots, M-1 \\ q = 0, 1, \dots, N-1 \end{array}$$

and

$$f(m,n) = \frac{1}{MN} \sum_{p=0}^{M-1} \sum_{q=0}^{N-1} F(p,q) e^{j2\pi pm/M} e^{j2\pi qn/N} \quad \begin{array}{l} m = 0, 1, \dots, M-1 \\ n = 0, 1, \dots, N-1 \end{array}$$

The values $F(p,q)$ are the DFT coefficients of $f(m,n)$. The zero-frequency coefficient, $F(0,0)$, is often called the "DC component." DC is an electrical engineering term that stands for direct current. (Note that matrix indices in MATLAB always start at 1 rather than 0; therefore, the matrix elements $f(1,1)$ and $F(1,1)$ correspond to the mathematical quantities $f(0,0)$ and $F(0,0)$, respectively.)

The MATLAB functions `fft`, `fft2`, and `fftn` implement the fast Fourier transform algorithm for computing the one-dimensional DFT, two-dimensional DFT, and N -dimensional DFT, respectively. The functions `ifft`, `ifft2`, and `ifftn` compute the inverse DFT.

Relationship to the Fourier Transform

The DFT coefficients $F(p,q)$ are samples of the Fourier transform $F(\omega_1, \omega_2)$.

$$F(p,q) = F(\omega_1, \omega_2) \Big|_{\substack{\omega_1 = 2\pi p/M \\ \omega_2 = 2\pi q/N}} \quad \begin{array}{l} p = 0, 1, \dots, M-1 \\ q = 0, 1, \dots, N-1 \end{array}$$

Visualizing the Discrete Fourier Transform

- 1 Construct a matrix f that is similar to the function $f(m,n)$ in the example in “Definition of Fourier Transform” on page 9-2. Remember that $f(m,n)$ is equal to 1 within the rectangular region and 0 elsewhere. Use a binary image to represent $f(m,n)$.

```
f = zeros(30,30);
f(5:24,13:17) = 1;
imshow(f, 'InitialMagnification', 'fit')
```

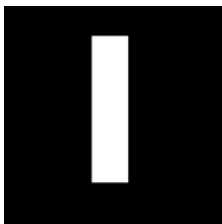

- 2 Compute and visualize the 30-by-30 DFT of f with these commands.

```
F = fft2(f);
F2 = log(abs(F));
imshow(F2, [-1 5], 'InitialMagnification', 'fit');
colormap(jet); colorbar
```

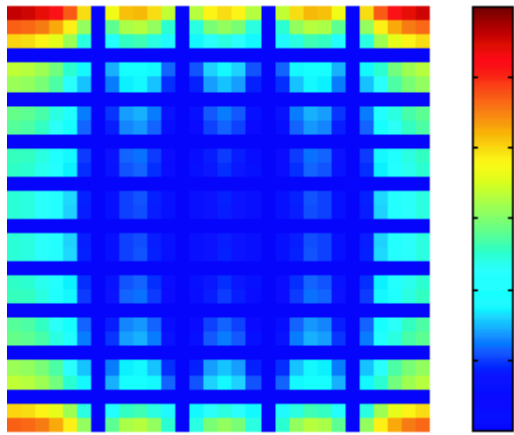

Discrete Fourier Transform Computed Without Padding

This plot differs from the Fourier transform displayed in “Visualizing the Fourier Transform” on page 9-3. First, the sampling of the Fourier transform is much coarser. Second, the zero-frequency coefficient is displayed in the upper left corner instead of the traditional location in the center.

- 3 To obtain a finer sampling of the Fourier transform, add zero padding to f when computing its DFT. The zero padding and DFT computation can be performed in a single step with this command.

```
F = fft2(f,256,256);
```

This command zero-pads f to be 256-by-256 before computing the DFT.

```
imshow(log(abs(F)),[-1 5]); colormap(jet); colorbar
```

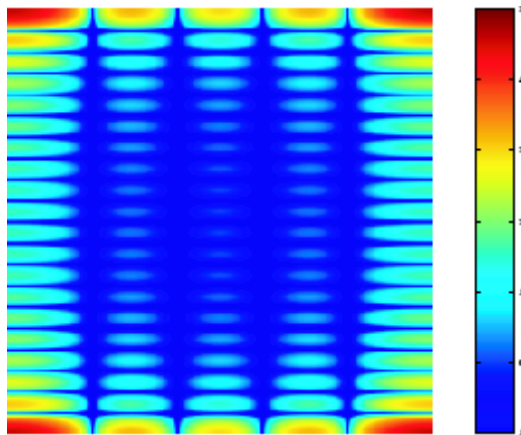

Discrete Fourier Transform Computed with Padding

- 4 The zero-frequency coefficient, however, is still displayed in the upper left corner rather than the center. You can fix this problem by using the function `fftshift`, which swaps the quadrants of `F` so that the zero-frequency coefficient is in the center.

```
F = fft2(f,256,256);F2 = fftshift(F);
imshow(log(abs(F2)),[-1 5]); colormap(jet); colorbar
```

The resulting plot is identical to the one shown in “Visualizing the Fourier Transform” on page 9-3.

Applications of the Fourier Transform

This section presents a few of the many image processing-related applications of the Fourier transform.

Frequency Response of Linear Filters

The Fourier transform of the impulse response of a linear filter gives the frequency response of the filter. The function `freqz2` computes and displays a filter’s frequency response. The frequency response of the Gaussian convolution kernel shows that this filter passes low frequencies and attenuates high frequencies.

```
h = fspecial('gaussian');
freqz2(h)
```

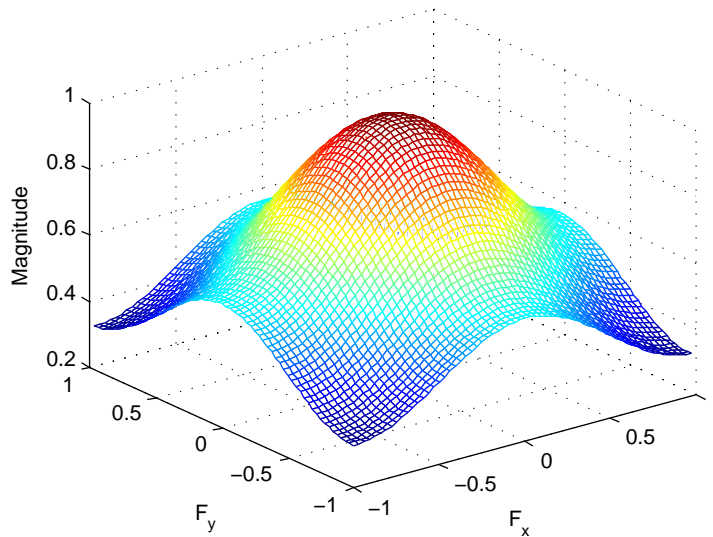

Frequency Response of a Gaussian Filter

See Chapter 8, “Designing and Implementing 2-D Linear Filters for Image Data” for more information about linear filtering, filter design, and frequency responses.

Fast Convolution

A key property of the Fourier transform is that the multiplication of two Fourier transforms corresponds to the convolution of the associated spatial functions. This property, together with the fast Fourier transform, forms the basis for a fast convolution algorithm.

Note The FFT-based convolution method is most often used for large inputs. For small inputs it is generally faster to use `imfilter`.

To illustrate, this example performs the convolution of A and B , where A is an M -by- N matrix and B is a P -by- Q matrix:

1 Create two matrices.

```
A = magic(3);
B = ones(3);
```

2 Zero-pad A and B so that they are at least (M+P-1)-by-(N+Q-1). (Often A and B are zero-padded to a size that is a power of 2 because `fft2` is fastest for these sizes.) The example pads the matrices to be 8-by-8.

```
A(8,8) = 0;
B(8,8) = 0;
```

3 Compute the two-dimensional DFT of A and B using `fft2`, multiply the two DFTs together, and compute the inverse two-dimensional DFT of the result using `ifft2`

```
C = ifft2(fft2(A).*fft2(B));
```

4 Extract the nonzero portion of the result and remove the imaginary part caused by roundoff error.

```
C = C(1:5,1:5);
C = real(C)
```

This example produces the following result.

```
C =
    8.0000    9.0000   15.0000    7.0000    6.0000
   11.0000   17.0000   30.0000   19.0000   13.0000
   15.0000   30.0000   45.0000   30.0000   15.0000
    7.0000   21.0000   30.0000   23.0000    9.0000
    4.0000   13.0000   15.0000   11.0000    2.0000
```

Locating Image Features

The Fourier transform can also be used to perform correlation, which is closely related to convolution. Correlation can be used to locate features within an image; in this context correlation is often called *template matching*.

This example illustrates how to use correlation to locate occurrences of the letter "a" in an image containing text:

- 1 Read in the sample image.

```
bw = imread('text.png');
```

- 2 Create a template for matching by extracting the letter "a" from the image.

```
a = bw(32:45,88:98);
```

You can also create the template image by using the interactive version of `imcrop`.

The following figure shows both the original image and the template.

```
imshow(bw);
figure, imshow(a);
```

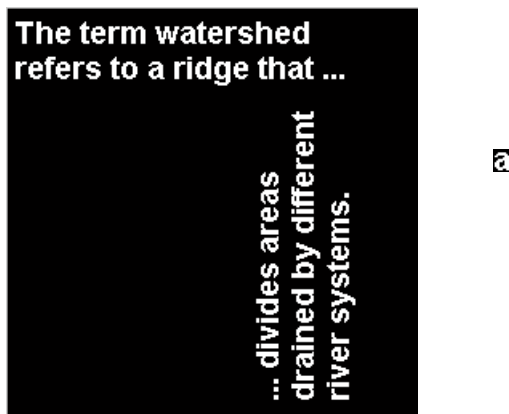

Image (left) and the Template to Correlate (right)

- 3 Compute the correlation of the template image with the original image by rotating the template image by 180° and then using the FFT-based convolution technique described in “Fast Convolution” on page 9-11.

(Convolution is equivalent to correlation if you rotate the convolution kernel by 180° .) To match the template to the image, use the `fft2` and `ifft2` functions.

```
C = real(ifft2(fft2(bw) .* fft2(rot90(a,2),256,256)));
```

The following image shows the result of the correlation. Bright peaks in the image correspond to occurrences of the letter.

```
figure, imshow(C,[]) % Scale image to appropriate display range.
```

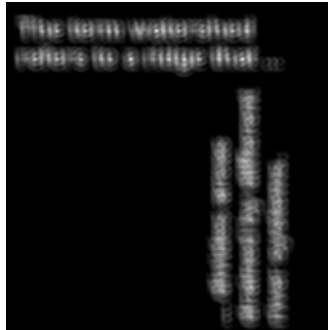

Correlated Image

- 4 To view the locations of the template in the image, find the maximum pixel value and then define a threshold value that is less than this maximum. The locations of these peaks are indicated by the white spots in the thresholded correlation image. (To make the locations easier to see in this figure, the thresholded image has been dilated to enlarge the size of the points.)

```
max(C(:))
ans =
    68.0000
thresh = 60; % Use a threshold that's a little less than max.
figure, imshow(C > thresh) % Display pixels over threshold.
```

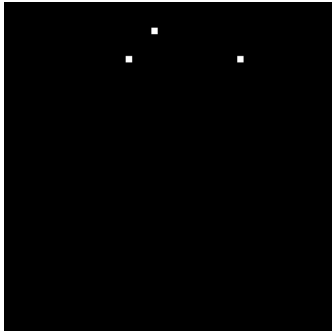

Correlated, Thresholded Image Showing Template Locations

Discrete Cosine Transform

In this section...

“DCT Definition” on page 9-16

“The DCT Transform Matrix” on page 9-18

“DCT and Image Compression” on page 9-18

DCT Definition

The discrete cosine transform (DCT) represents an image as a sum of sinusoids of varying magnitudes and frequencies. The `dct2` function computes the two-dimensional discrete cosine transform (DCT) of an image. The DCT has the property that, for a typical image, most of the visually significant information about the image is concentrated in just a few coefficients of the DCT. For this reason, the DCT is often used in image compression applications. For example, the DCT is at the heart of the international standard lossy image compression algorithm known as JPEG. (The name comes from the working group that developed the standard: the Joint Photographic Experts Group.)

The two-dimensional DCT of an M -by- N matrix A is defined as follows.

$$B_{pq} = \alpha_p \alpha_q \sum_{m=0}^{M-1} \sum_{n=0}^{N-1} A_{mn} \cos \frac{\pi(2m+1)p}{2M} \cos \frac{\pi(2n+1)q}{2N}, \quad \begin{matrix} 0 \leq p \leq M-1 \\ 0 \leq q \leq N-1 \end{matrix}$$

$$\alpha_p = \begin{cases} 1/\sqrt{M}, & p=0 \\ \sqrt{2/M}, & 1 \leq p \leq M-1 \end{cases} \quad \alpha_q = \begin{cases} 1/\sqrt{N}, & q=0 \\ \sqrt{2/N}, & 1 \leq q \leq N-1 \end{cases}$$

The values B_{pq} are called the *DCT coefficients* of A . (Note that matrix indices in MATLAB always start at 1 rather than 0; therefore, the MATLAB matrix elements $A(1,1)$ and $B(1,1)$ correspond to the mathematical quantities A_{00} and B_{00} , respectively.)

The DCT is an invertible transform, and its inverse is given by

$$A_{mn} = \sum_{p=0}^{M-1} \sum_{q=0}^{N-1} \alpha_p \alpha_q B_{pq} \cos \frac{\pi(2m+1)p}{2M} \cos \frac{\pi(2n+1)q}{2N}, \quad 0 \leq m \leq M-1, \quad 0 \leq n \leq N-1$$

$$\alpha_p = \begin{cases} 1/\sqrt{M}, & p=0 \\ \sqrt{2/M}, & 1 \leq p \leq M-1 \end{cases} \quad \alpha_q = \begin{cases} 1/\sqrt{N}, & q=0 \\ \sqrt{2/N}, & 1 \leq q \leq N-1 \end{cases}$$

The inverse DCT equation can be interpreted as meaning that any M-by-N matrix A can be written as a sum of MN functions of the form

$$\alpha_p \alpha_q \cos \frac{\pi(2m+1)p}{2M} \cos \frac{\pi(2n+1)q}{2N}, \quad 0 \leq p \leq M-1, \quad 0 \leq q \leq N-1$$

These functions are called the *basis functions* of the DCT. The DCT coefficients B_{pq} , then, can be regarded as the *weights* applied to each basis function. For 8-by-8 matrices, the 64 basis functions are illustrated by this image.

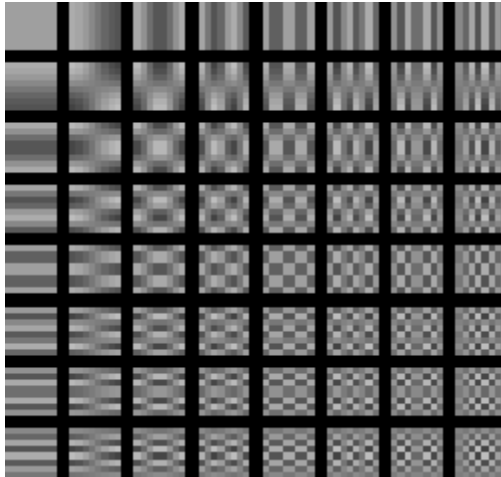

The 64 Basis Functions of an 8-by-8 Matrix

Horizontal frequencies increase from left to right, and vertical frequencies increase from top to bottom. The constant-valued basis function at the upper left is often called the *DC basis function*, and the corresponding DCT coefficient B_{00} is often called the *DC coefficient*.

The DCT Transform Matrix

There are two ways to compute the DCT using Image Processing Toolbox software. The first method is to use the `dct2` function. `dct2` uses an FFT-based algorithm for speedy computation with large inputs. The second method is to use the DCT *transform matrix*, which is returned by the function `dctmtx` and might be more efficient for small square inputs, such as 8-by-8 or 16-by-16. The M-by-M transform matrix T is given by

$$T_{pq} = \begin{cases} \frac{1}{\sqrt{M}} & p = 0, & 0 \leq q \leq M - 1 \\ \sqrt{\frac{2}{M}} \cos \frac{\pi(2q+1)p}{2M} & 1 \leq p \leq M - 1, & 0 \leq q \leq M - 1 \end{cases}$$

For an M-by-M matrix A , T^*A is an M-by-M matrix whose columns contain the one-dimensional DCT of the columns of A . The two-dimensional DCT of A can be computed as $B=T^*A^*T'$. Since T is a real orthonormal matrix, its inverse is the same as its transpose. Therefore, the inverse two-dimensional DCT of B is given by $T' * B * T$.

DCT and Image Compression

In the JPEG image compression algorithm, the input image is divided into 8-by-8 or 16-by-16 blocks, and the two-dimensional DCT is computed for each block. The DCT coefficients are then quantized, coded, and transmitted. The JPEG receiver (or JPEG file reader) decodes the quantized DCT coefficients, computes the inverse two-dimensional DCT of each block, and then puts the blocks back together into a single image. For typical images, many of the DCT coefficients have values close to zero; these coefficients can be discarded without seriously affecting the quality of the reconstructed image.

The example code below computes the two-dimensional DCT of 8-by-8 blocks in the input image, discards (sets to zero) all but 10 of the 64 DCT coefficients in each block, and then reconstructs the image using the two-dimensional inverse DCT of each block. The transform matrix computation method is used.

```

I = imread('cameraman.tif');
I = im2double(I);
T = dctmtx(8);
dct = @(block_struct) T * block_struct.data * T';
B = blockproc(I,[8 8],dct);
mask = [1  1  1  1  0  0  0  0
        1  1  1  0  0  0  0  0
        1  1  0  0  0  0  0  0
        1  0  0  0  0  0  0  0
        0  0  0  0  0  0  0  0
        0  0  0  0  0  0  0  0
        0  0  0  0  0  0  0  0
        0  0  0  0  0  0  0  0];
B2 = blockproc(B,[8 8],@(block_struct) mask .* block_struct.data);
invdct = @(block_struct) T' * block_struct.data * T;
I2 = blockproc(B2,[8 8],invdct);
imshow(I), figure, imshow(I2)

```



Image Courtesy of MIT



Although there is some loss of quality in the reconstructed image, it is clearly recognizable, even though almost 85% of the DCT coefficients were discarded.

Radon Transform

In this section...

“Radon Transformation Definition” on page 9-20

“Plotting the Radon Transform” on page 9-23

“Viewing the Radon Transform as an Image” on page 9-25

“Detecting Lines Using the Radon Transform” on page 9-26

Note For information about creating projection data from line integrals along paths that radiate from a single source, called fan-beam projections, see “Fan-Beam Projection Data” on page 9-37. To convert parallel-beam projection data to fan-beam projection data, use the `para2fan` function.

Radon Transformation Definition

The `radon` function computes *projections* of an image matrix along specified directions.

A projection of a two-dimensional function $f(x,y)$ is a set of line integrals. The `radon` function computes the line integrals from multiple sources along parallel paths, or *beams*, in a certain direction. The beams are spaced 1 pixel unit apart. To represent an image, the `radon` function takes multiple, parallel-beam projections of the image from different angles by rotating the source around the center of the image. The following figure shows a single projection at a specified rotation angle.

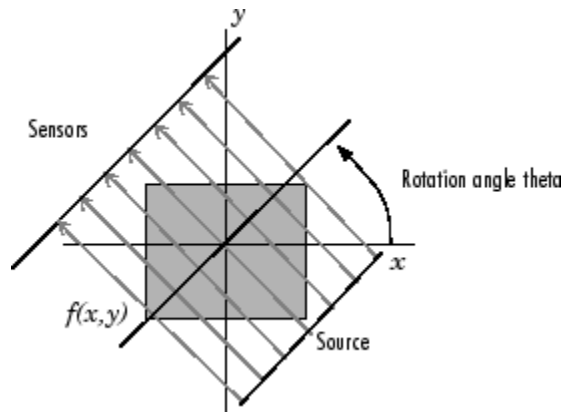

Parallel-Beam Projection at Rotation Angle Theta

For example, the line integral of $f(x,y)$ in the vertical direction is the projection of $f(x,y)$ onto the x -axis; the line integral in the horizontal direction is the projection of $f(x,y)$ onto the y -axis. The following figure shows horizontal and vertical projections for a simple two-dimensional function.

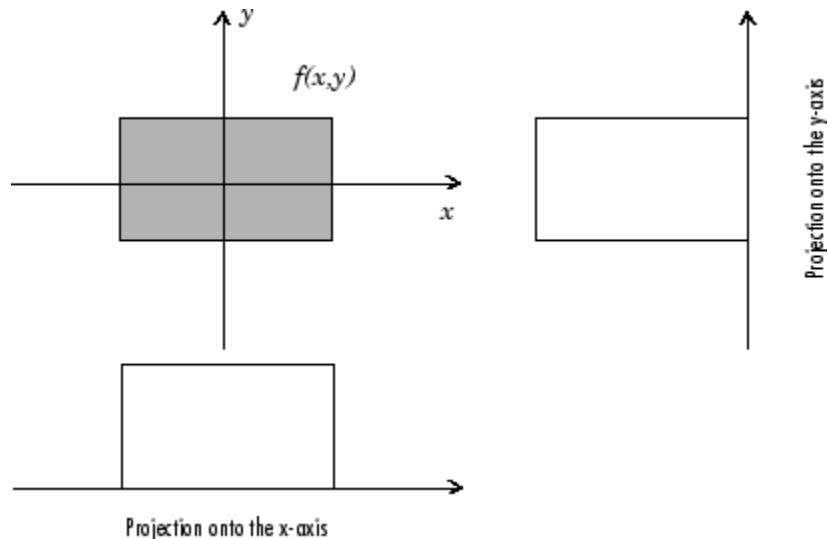

Horizontal and Vertical Projections of a Simple Function

Projections can be computed along any angle $[\theta]$. In general, the Radon transform of $f(x,y)$ is the line integral of f parallel to the y' -axis

$$R_{\theta}(x') = \int_{-\infty}^{\infty} f(x' \cos \theta - y' \sin \theta, x' \sin \theta + y' \cos \theta) dy'$$

where

$$\begin{bmatrix} x' \\ y' \end{bmatrix} = \begin{bmatrix} \cos \theta & \sin \theta \\ -\sin \theta & \cos \theta \end{bmatrix} \begin{bmatrix} x \\ y \end{bmatrix}$$

The following figure illustrates the geometry of the Radon transform.

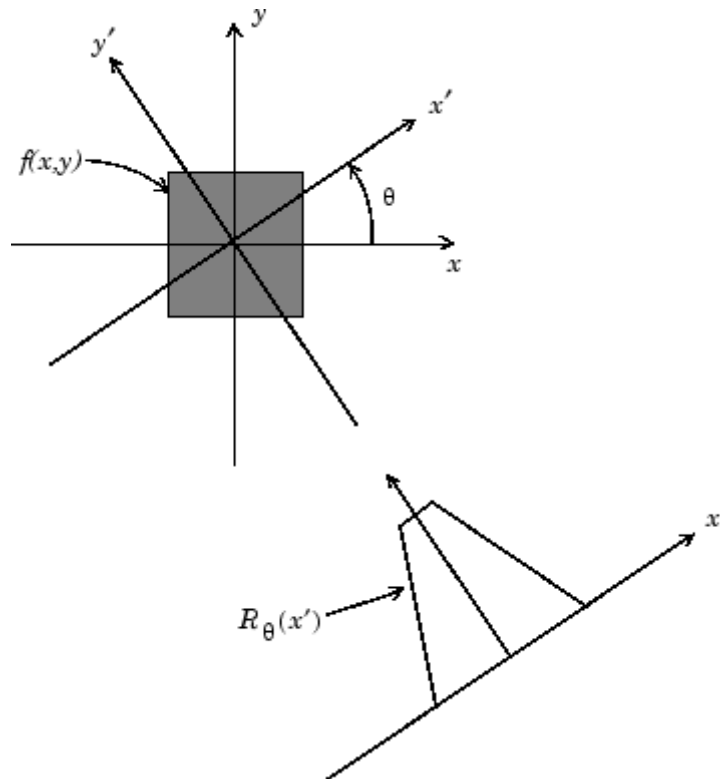

Geometry of the Radon Transform

Plotting the Radon Transform

You can compute the Radon transform of an image I for the angles specified in the vector θ using the `radon` function with this syntax.

```
[R, xp] = radon(I, theta);
```

The columns of R contain the Radon transform for each angle in θ . The vector x_p contains the corresponding coordinates along the x' -axis. The center pixel of I is defined to be `floor((size(I)+1)/2)`; this is the pixel on the x' -axis corresponding to $x' = 0$.

The commands below compute and plot the Radon transform at 0° and 45° of an image containing a single square object. x_p is the same for all projection angles.

```
I = zeros(100,100);  
I(25:75, 25:75) = 1;  
imshow(I)  
[R, xp] = radon(I, [0 45]);  
figure; plot(xp, R(:,1)); title('R_{0^o} (x\prime)')
```

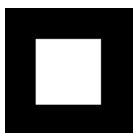

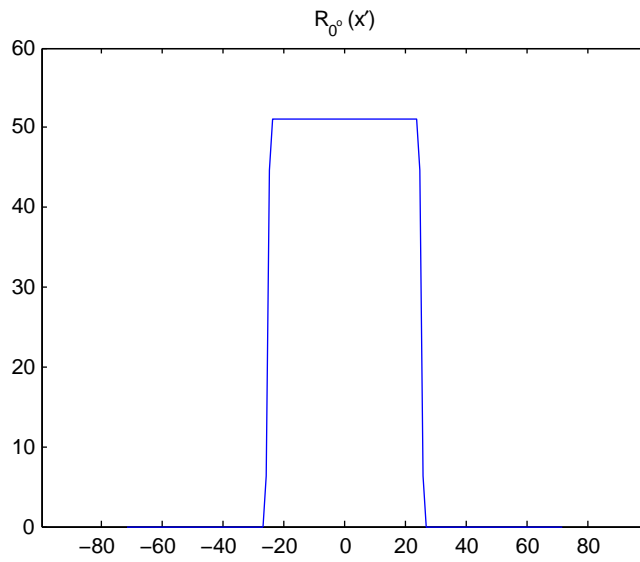

Radon Transform of a Square Function at 0 Degrees

```
figure; plot(xp,R(:,2)); title('R_{45^o} (x\prime)')
```

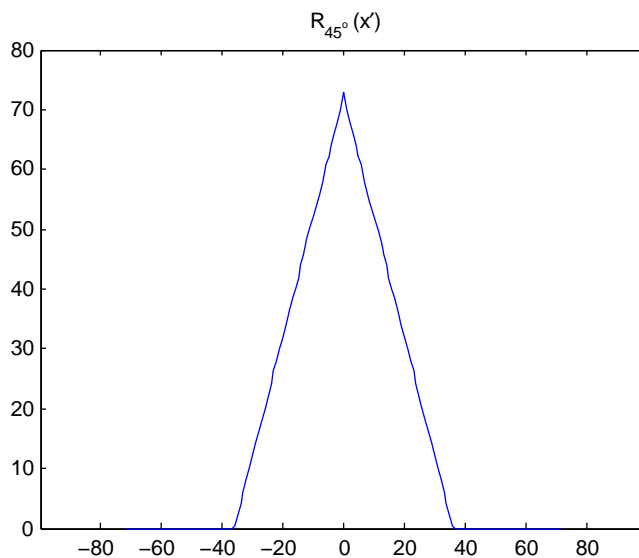

Radon Transform of a Square Function at 45 Degrees

Viewing the Radon Transform as an Image

The Radon transform for a large number of angles is often displayed as an image. In this example, the Radon transform for the square image is computed at angles from 0° to 180° , in 1° increments.

```
theta = 0:180;
[R, xp] = radon(I, theta);
imagesc(theta, xp, R);
title('R_{\theta} (X\prime)');
xlabel('\theta (degrees)');
ylabel('X\prime');
set(gca, 'XTick', 0:20:180);
colormap(hot);
colorbar
```

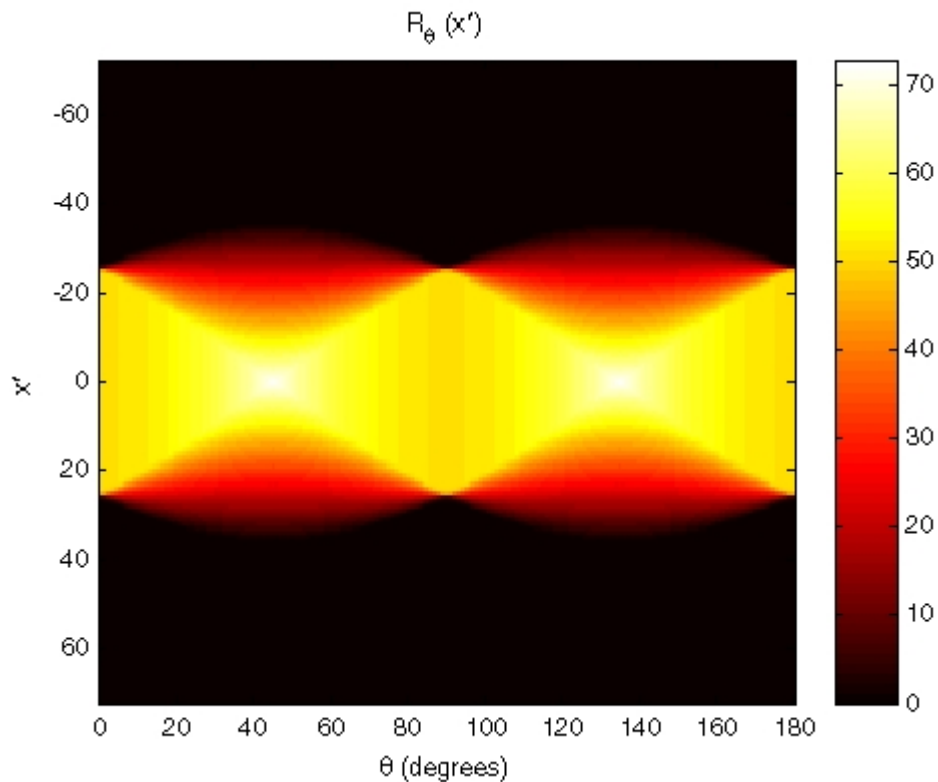

Radon Transform Using 180 Projections

Detecting Lines Using the Radon Transform

The Radon transform is closely related to a common computer vision operation known as the Hough transform. You can use the `radon` function to implement a form of the Hough transform used to detect straight lines. The steps are

- 1 Compute a binary edge image using the `edge` function.

```
I = fitsread('solarspectra.fts');  
I = mat2gray(I);  
BW = edge(I);  
imshow(I), figure, imshow(BW)
```

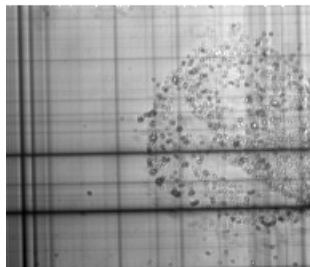
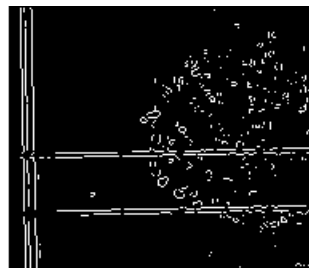

Image Courtesy of Ann Walker
Original Image



Edge Image

- 2 Compute the Radon transform of the edge image.

```
theta = 0:179;  
[R,xp] = radon(BW,theta);  
figure, imagesc(theta, xp, R); colormap(hot);  
xlabel('\theta (degrees)'); ylabel('x\prime');  
title('R_{\theta} (x\prime)');  
colorbar
```

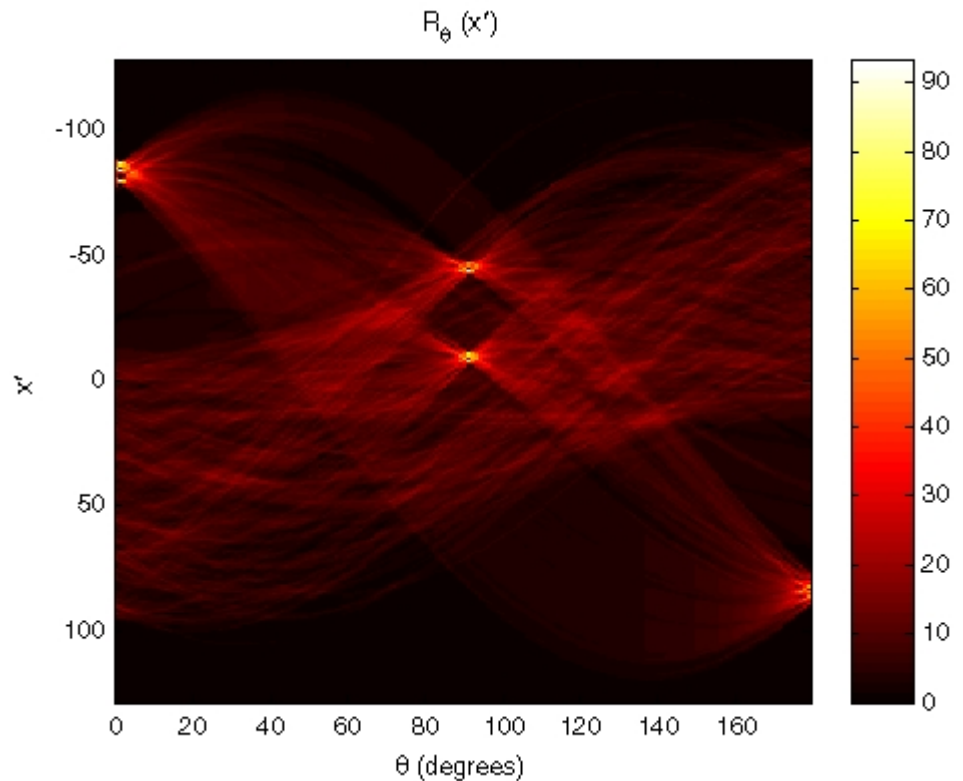

Radon Transform of an Edge Image

- Find the locations of strong peaks in the Radon transform matrix. The locations of these peaks correspond to the locations of straight lines in the original image.

In the following figure, the strongest peaks in R correspond to $\theta = 1^\circ$ and $x' = -80$. The line perpendicular to that angle and located at $x' = -80$ is shown below, superimposed in red on the original image. The Radon transform geometry is shown in black. Notice that the other strong lines parallel to the red line also appear as peaks at $\theta = 1^\circ$ in the transform. Also, the lines perpendicular to this line appear as peaks at $\theta = 91^\circ$.

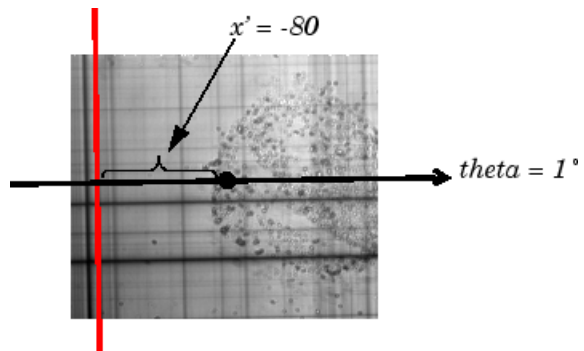

Radon Transform Geometry and the Strongest Peak (Red)

The Inverse Radon Transformation

In this section...

“Inverse Radon Transform Definition” on page 9-30

“Example: Reconstructing an Image from Parallel Projection Data” on page 9-33

Inverse Radon Transform Definition

The `iradon` function inverts the Radon transform and can therefore be used to reconstruct images.

As described in “Radon Transform” on page 9-20, given an image `I` and a set of angles `theta`, the `radon` function can be used to calculate the Radon transform.

```
R = radon(I,theta);
```

The function `iradon` can then be called to reconstruct the image `I` from projection data.

```
IR = iradon(R,theta);
```

In the example above, projections are calculated from the original image `I`.

Note, however, that in most application areas, there is no original image from which projections are formed. For example, the inverse Radon transform is commonly used in tomography applications. In X-ray absorption tomography, projections are formed by measuring the attenuation of radiation that passes through a physical specimen at different angles. The original image can be thought of as a cross section through the specimen, in which intensity values represent the density of the specimen. Projections are collected using special purpose hardware, and then an internal image of the specimen is reconstructed by `iradon`. This allows for noninvasive imaging of the inside of a living body or another opaque object.

`iradon` reconstructs an image from parallel-beam projections. In *parallel-beam geometry*, each projection is formed by combining a set of line integrals through an image at a specific angle.

The following figure illustrates how parallel-beam geometry is applied in X-ray absorption tomography. Note that there is an equal number of n emitters and n sensors. Each sensor measures the radiation emitted from its corresponding emitter, and the attenuation in the radiation gives a measure of the integrated density, or mass, of the object. This corresponds to the line integral that is calculated in the Radon transform.

The parallel-beam geometry used in the figure is the same as the geometry that was described in “Radon Transform” on page 9-20. $f(x,y)$ denotes the brightness of the image and $R_\theta(x')$ is the projection at angle theta.

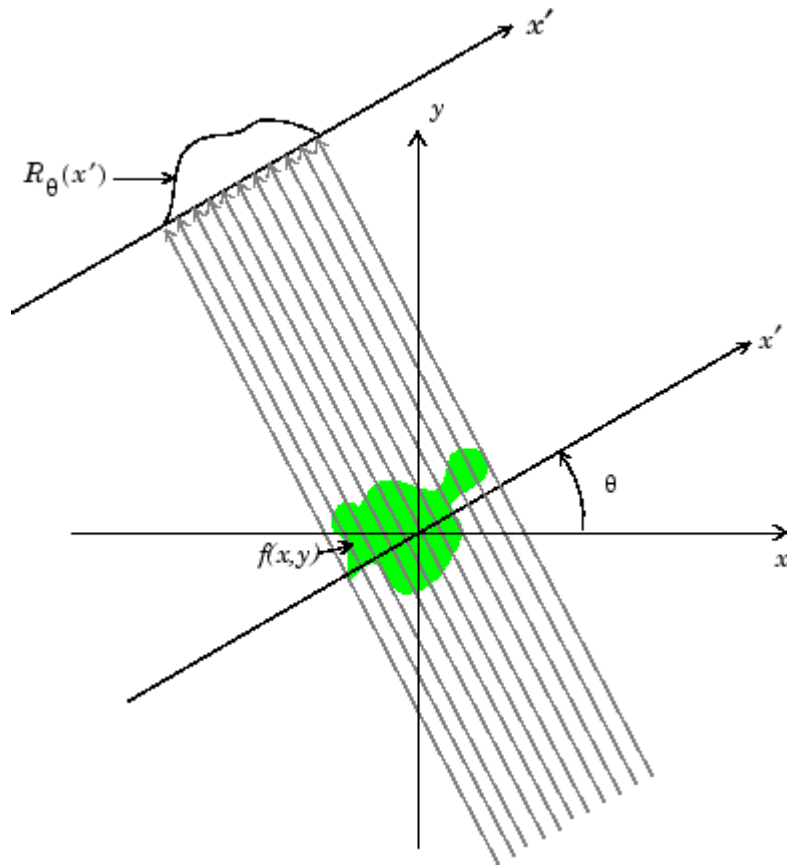

Parallel-Beam Projections Through an Object

Another geometry that is commonly used is *fan-beam* geometry, in which there is one source and n sensors. For more information, see “Fan-Beam Projection Data” on page 9-37. To convert parallel-beam projection data into fan-beam projection data, use the `para2fan` function.

Improving the Results

`iradon` uses the *filtered backprojection* algorithm to compute the inverse Radon transform. This algorithm forms an approximation of the image I based on the projections in the columns of R . A more accurate result can be obtained by using more projections in the reconstruction. As the number of projections (the length of `theta`) increases, the reconstructed image IR more accurately approximates the original image I . The vector `theta` must contain monotonically increasing angular values with a constant incremental angle $Dtheta$. When the scalar $Dtheta$ is known, it can be passed to `iradon` instead of the array of `theta` values. Here is an example.

```
IR = iradon(R,Dtheta);
```

The filtered backprojection algorithm filters the projections in R and then reconstructs the image using the filtered projections. In some cases, noise can be present in the projections. To remove high frequency noise, apply a window to the filter to attenuate the noise. Many such windowed filters are available in `iradon`. The example call to `iradon` below applies a Hamming window to the filter. See the `iradon` reference page for more information. To get unfiltered backprojection data, specify 'none' for the filter parameter.

```
IR = iradon(R,theta,'Hamming');
```

`iradon` also enables you to specify a normalized frequency, D , above which the filter has zero response. D must be a scalar in the range $[0,1]$. With this option, the frequency axis is rescaled so that the whole filter is compressed to fit into the frequency range $[0,D]$. This can be useful in cases where the projections contain little high-frequency information but there is high-frequency noise. In this case, the noise can be completely suppressed without compromising the reconstruction. The following call to `iradon` sets a normalized frequency value of 0.85.

```
IR = iradon(R,theta,0.85);
```

Example: Reconstructing an Image from Parallel Projection Data

The commands below illustrate how to reconstruct an image from parallel projection data. The test image is the Shepp-Logan head phantom, which can be generated using the `phantom` function. The phantom image illustrates many of the qualities that are found in real-world tomographic imaging of human heads. The bright elliptical shell along the exterior is analogous to a skull, and the many ellipses inside are analogous to brain features.

- 1 Create a Shepp-Logan head phantom image.

```
P = phantom(256);
imshow(P)
```



- 2 Compute the Radon transform of the phantom brain for three different sets of theta values. R1 has 18 projections, R2 has 36 projections, and R3 has 90 projections.

```
theta1 = 0:10:170; [R1,xp] = radon(P,theta1);
theta2 = 0:5:175; [R2,xp] = radon(P,theta2);
theta3 = 0:2:178; [R3,xp] = radon(P,theta3);
```

- 3 Display a plot of one of the Radon transforms of the Shepp-Logan head phantom. The following figure shows R3, the transform with 90 projections.

```
figure, imagesc(theta3,xp,R3); colormap(hot); colorbar
xlabel('\theta'); ylabel('x\prime');
```

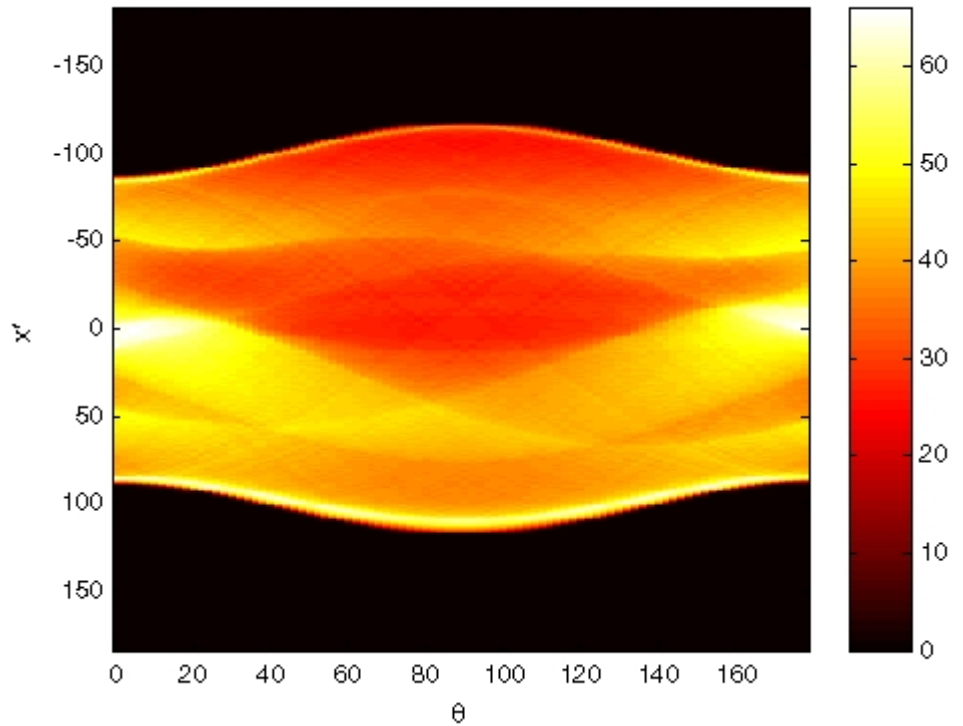

Radon Transform of Head Phantom Using 90 Projections

Note how some of the features of the input image appear in this image of the transform. The first column in the Radon transform corresponds to a projection at 0° that is integrating in the vertical direction. The centermost column corresponds to a projection at 90° , which is integrating in the horizontal direction. The projection at 90° has a wider profile than the projection at 0° due to the larger vertical semi-axis of the outermost ellipse of the phantom.

- 4** Reconstruct the head phantom image from the projection data created in step 2 and display the results.

```
I1 = iradon(R1,10);  
I2 = iradon(R2,5);  
I3 = iradon(R3,2);  
imshow(I1)  
figure, imshow(I2)  
figure, imshow(I3)
```

The following figure shows the results of all three reconstructions. Notice how image I1, which was reconstructed from only 18 projections, is the least accurate reconstruction. Image I2, which was reconstructed from 36 projections, is better, but it is still not clear enough to discern clearly the small ellipses in the lower portion of the image. I3, reconstructed using 90 projections, most closely resembles the original image. Notice that when the number of projections is relatively small (as in I1 and I2), the reconstruction can include some artifacts from the back projection.

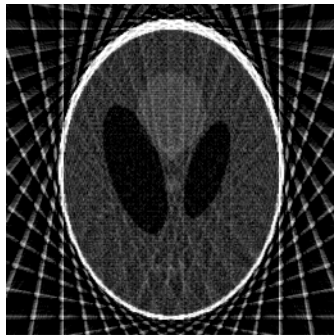

I1

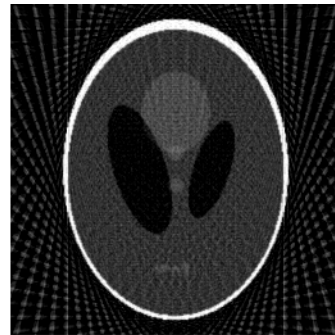

I2

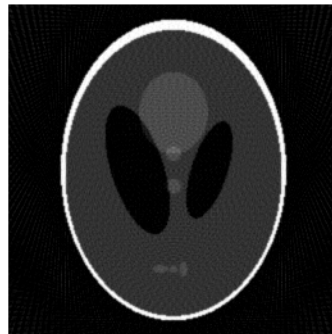

I3

Inverse Radon Transforms of the Shepp-Logan Head Phantom

Fan-Beam Projection Data

In this section...

“Fan-Beam Projection Data Definition” on page 9-37

“Computing Fan-Beam Projection Data” on page 9-38

“Reconstructing an Image from Fan-Beam Projection Data” on page 9-40

“Example: Reconstructing a Head Phantom Image” on page 9-41

Note For information about creating projection data from line integrals along parallel paths, see “Radon Transform” on page 9-20. To convert fan-beam projection data to parallel-beam projection data, use the `fan2para` function.

Fan-Beam Projection Data Definition

The `fanbeam` function computes *projections* of an image matrix along specified directions. A projection of a two-dimensional function $f(x,y)$ is a set of line integrals. The `fanbeam` function computes the line integrals along paths that radiate from a single source, forming a fan shape. To represent an image, the `fanbeam` function takes multiple projections of the image from different angles by rotating the source around the center of the image. The following figure shows a single fan-beam projection at a specified rotation angle.

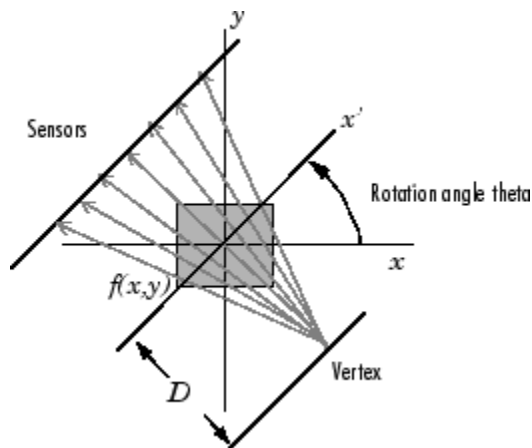

Fan-Beam Projection at Rotation Angle Theta

Computing Fan-Beam Projection Data

To compute fan-beam projection data, use the `fanbeam` function. You specify as arguments an image and the distance between the vertex of the fan-beam projections and the center of rotation (the center pixel in the image). The `fanbeam` function determines the number of beams, based on the size of the image and the settings of `fanbeam` parameters.

The `FanSensorGeometry` parameter specifies how sensors are aligned. If you specify the value `'arc'` for `FanSensorGeometry` (the default), `fanbeam` positions the sensors along an arc, spacing the sensors at 1 degree intervals. Using the `FanSensorSpacing` parameter, you can control the distance between sensors by specifying the angle between each beam. If you specify the value `'line'` for `FanSensorGeometry` parameter, `fanbeam` positions sensors along a straight line, rather than an arc. With `'line'` geometry, the `FanSensorSpacing` parameter specifies the distance between the sensors, in pixels, along the x' axis.

`fanbeam` takes projections at different angles by rotating the source around the center pixel at 1 degree intervals. Using the `FanRotationIncrement` parameter you can specify a different rotation angle increment.

The following figures illustrate both these geometries. The first figure illustrates geometry used by the `fanbeam` function when `FanSensorGeometry`

is set to 'arc' (the default). Note how you specify the distance between sensors by specifying the angular spacing of the beams.

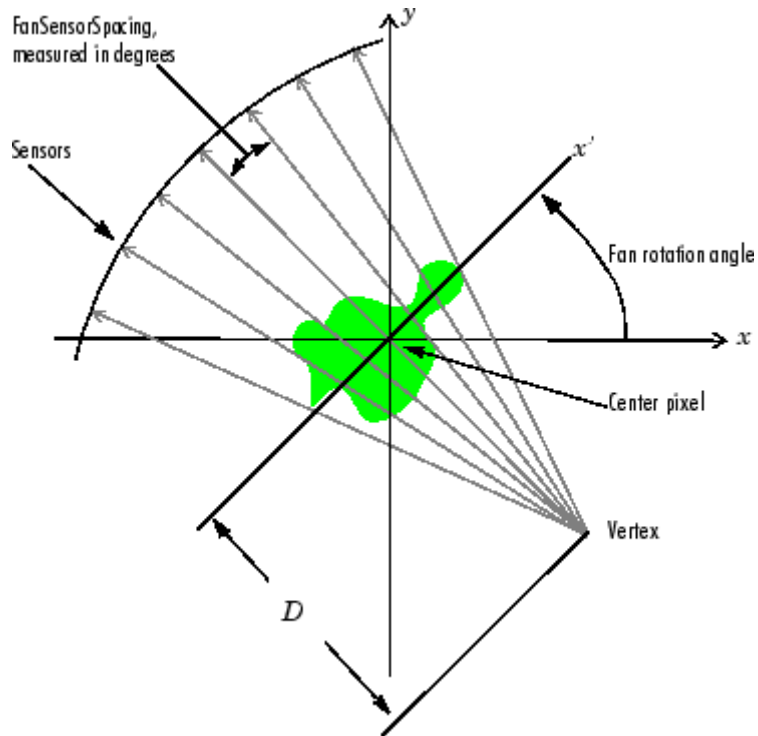

Fan-Beam Projection with Arc Geometry

The following figure illustrates the geometry used by the fanbeam function when FanSensorGeometry is set to 'line'. In this figure, note how you specify the position of the sensors by specifying the distance between them in pixels along the x' axis.

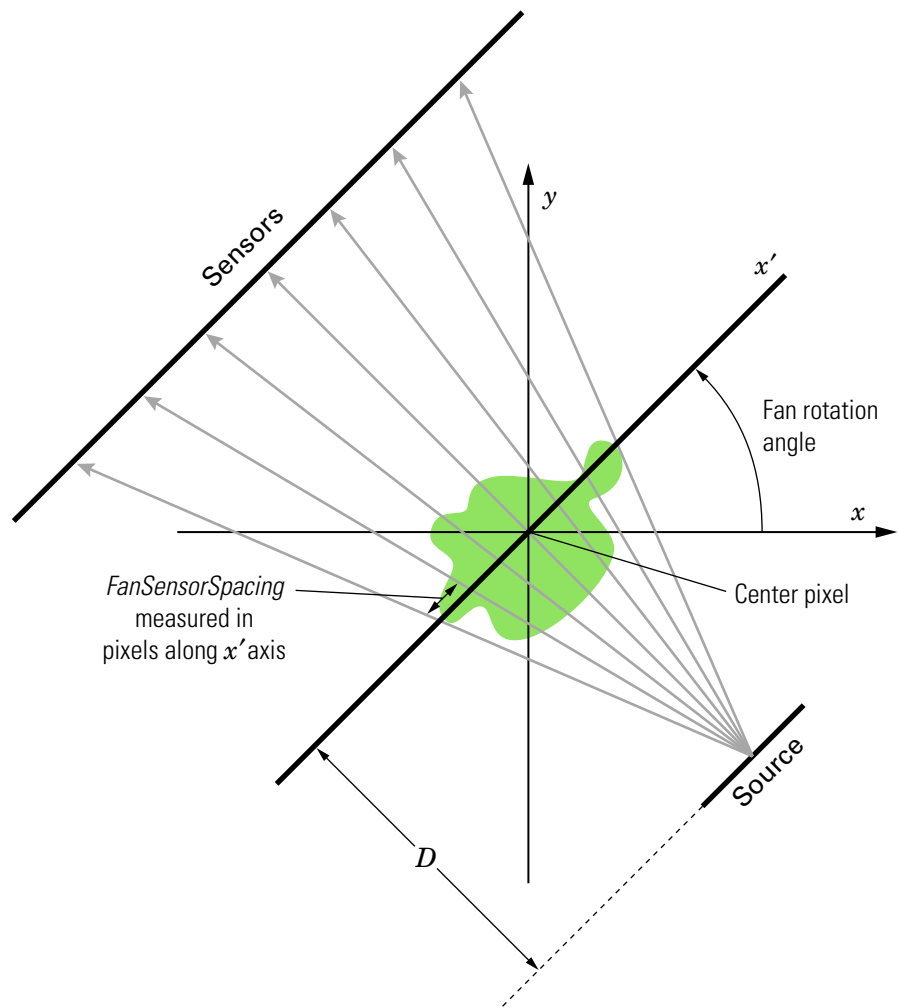

Fan-Beam Projection with Line Geometry

Reconstructing an Image from Fan-Beam Projection Data

To reconstruct an image from fan-beam projection data, use the `ifanbeam` function. With this function, you specify as arguments the projection data and

the distance between the vertex of the fan-beam projections and the center of rotation when the projection data was created. For example, this code recreates the image `I` from the projection data `P` and distance `D`.

```
I = ifanbeam(P,D);
```

By default, the `ifanbeam` function assumes that the fan-beam projection data was created using the arc fan sensor geometry, with beams spaced at 1 degree angles and projections taken at 1 degree increments over a full 360 degree range. As with the `fanbeam` function, you can use `ifanbeam` parameters to specify other values for these characteristics of the projection data. Use the same values for these parameters that were used when the projection data was created. For more information about these parameters, see “Computing Fan-Beam Projection Data” on page 9-38.

The `ifanbeam` function converts the fan-beam projection data to parallel-beam projection data with the `fan2para` function, and then calls the `iradon` function to perform the image reconstruction. For this reason, the `ifanbeam` function supports certain `iradon` parameters, which it passes to the `iradon` function. See “The Inverse Radon Transformation” on page 9-30 for more information about the `iradon` function.

Example: Reconstructing a Head Phantom Image

The commands below illustrate how to use `fanbeam` and `ifanbeam` to form projections from a sample image and then reconstruct the image from the projections. The test image is the Shepp-Logan head phantom, which can be generated by the `phantom` function. The phantom image illustrates many of the qualities that are found in real-world tomographic imaging of human heads.

- 1 Generate the test image and display it.

```
P = phantom(256);  
imshow(P)
```



- 2** Compute fan-beam projection data of the test image, using the `FanSensorSpacing` parameter to vary the sensor spacing. The example uses the fanbeam arc geometry, so you specify the spacing between sensors by specifying the angular spacing of the beams. The first call spaces the beams at 2 degrees; the second at 1 degree; and the third at 0.25 degrees. In each call, the distance between the center of rotation and vertex of the projections is constant at 250 pixels. In addition, `fanbeam` rotates the projection around the center pixel at 1 degree increments.

```
D = 250;

dsensor1 = 2;
F1 = fanbeam(P,D,'FanSensorSpacing',dsensor1);

dsensor2 = 1;
F2 = fanbeam(P,D,'FanSensorSpacing',dsensor2);

dsensor3 = 0.25
[F3, sensor_pos3, fan_rot_angles3] = fanbeam(P,D,...
'FanSensorSpacing',dsensor3);
```

- 3** Plot the projection data `F3`. Because `fanbeam` calculates projection data at rotation angles from 0 to 360 degrees, the same patterns occur at an offset of 180 degrees. The same features are being sampled from both sides. Compare this plot to the plot of the parallel-beam projection data of the head phantom using 90 projections in “Example: Reconstructing an Image from Parallel Projection Data” on page 9-33.

```
figure, imagesc(fan_rot_angles3, sensor_pos3, F3)
```

```

colormap(hot); colorbar
xlabel('Fan Rotation Angle (degrees)')
ylabel('Fan Sensor Position (degrees)')

```

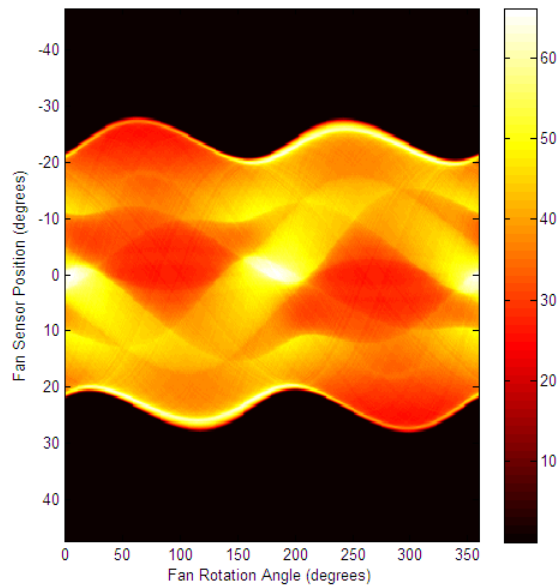

- 4** Reconstruct the image from the fan-beam projection data using `ifanbeam`. In each reconstruction, match the fan sensor spacing with the spacing used when the projection data was created in step 2. The example uses the `OutputSize` parameter to constrain the output size of each reconstruction to be the same as the size of the original image $|P|$.

```

output_size = max(size(P));

Ifan1 = ifanbeam(F1,D, ...
    'FanSensorSpacing',dsensor1,'OutputSize',output_size);
figure, imshow(Ifan1)

Ifan2 = ifanbeam(F2,D, ...
    'FanSensorSpacing',dsensor2,'OutputSize',output_size);
figure, imshow(Ifan2)

```

```
Ifan3 = ifanbeam(F3,D, ...  
               'FanSensorSpacing',dsensor3,'OutputSize',output_size);  
figure, imshow(Ifan3)
```

The following figure shows the result of each transform. Note how the quality of the reconstruction gets better as the number of beams in the projection increases. The first image, `Ifan1`, was created using 2 degree spacing of the beams; the second image, `ifan2`, was created using 1 degree spacing of the beams; the third image, `ifan3`, was created using 0.25 spacing of the beams.

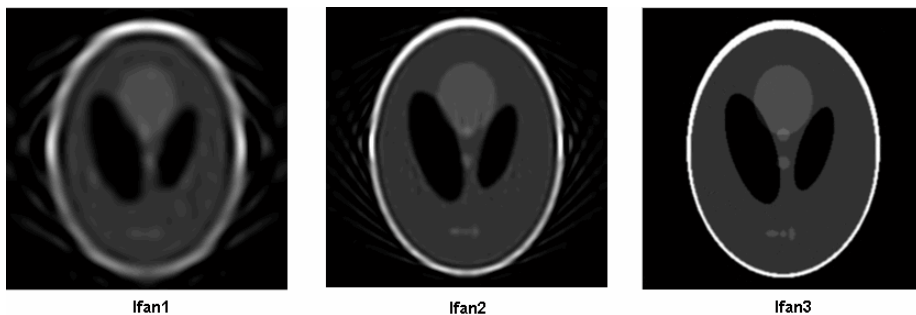

Reconstructions of the Head Phantom Image from Fan-Beam Projections

Morphological Operations

This chapter describes the Image Processing Toolbox morphological functions. You can use these functions to perform common image processing tasks, such as contrast enhancement, noise removal, thinning, skeletonization, filling, and segmentation.

- “Morphology Fundamentals: Dilation and Erosion” on page 10-2
- “Morphological Reconstruction” on page 10-17
- “Distance Transform” on page 10-36
- “Labeling and Measuring Objects in a Binary Image” on page 10-39
- “Lookup Table Operations” on page 10-44

Morphology Fundamentals: Dilation and Erosion

In this section...

“Understanding Dilation and Erosion” on page 10-2

“Understanding Structuring Elements” on page 10-5

“Dilating an Image” on page 10-9

“Eroding an Image” on page 10-10

“Combining Dilation and Erosion” on page 10-12

“Dilation- and Erosion-Based Functions” on page 10-14

To view an extended example that uses morphological processing to solve an image processing problem, see the Image Processing Toolbox watershed segmentation demo.

Understanding Dilation and Erosion

Morphology is a broad set of image processing operations that process images based on shapes. Morphological operations apply a structuring element to an input image, creating an output image of the same size. In a morphological operation, the value of each pixel in the output image is based on a comparison of the corresponding pixel in the input image with its neighbors. By choosing the size and shape of the neighborhood, you can construct a morphological operation that is sensitive to specific shapes in the input image.

The most basic morphological operations are dilation and erosion. Dilation adds pixels to the boundaries of objects in an image, while erosion removes pixels on object boundaries. The number of pixels added or removed from the objects in an image depends on the size and shape of the *structuring element* used to process the image. In the morphological dilation and erosion operations, the state of any given pixel in the output image is determined by applying a rule to the corresponding pixel and its neighbors in the input image. The rule used to process the pixels defines the operation as a dilation or an erosion. This table lists the rules for both dilation and erosion.

Rules for Dilation and Erosion

Operation	Rule
Dilation	The value of the output pixel is the <i>maximum</i> value of all the pixels in the input pixel's neighborhood. In a binary image, if any of the pixels is set to the value 1, the output pixel is set to 1.
Erosion	The value of the output pixel is the <i>minimum</i> value of all the pixels in the input pixel's neighborhood. In a binary image, if any of the pixels is set to 0, the output pixel is set to 0.

The following figure illustrates the dilation of a binary image. Note how the structuring element defines the neighborhood of the pixel of interest, which is circled. (See “Understanding Structuring Elements” on page 10-5 for more information.) The dilation function applies the appropriate rule to the pixels in the neighborhood and assigns a value to the corresponding pixel in the output image. In the figure, the morphological dilation function sets the value of the output pixel to 1 because one of the elements in the neighborhood defined by the structuring element is on.

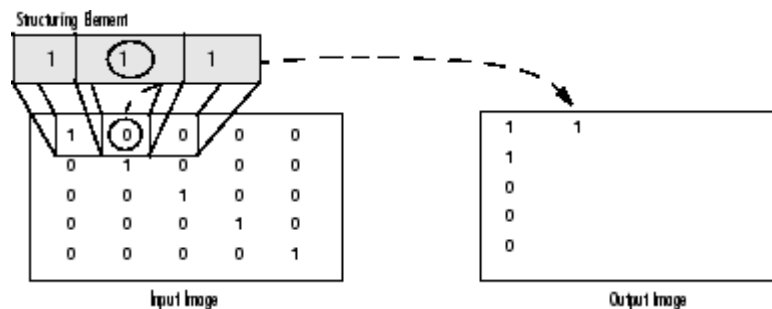

Morphological Dilation of a Binary Image

The following figure illustrates this processing for a grayscale image. The figure shows the processing of a particular pixel in the input image. Note how the function applies the rule to the input pixel's neighborhood and uses the highest value of all the pixels in the neighborhood as the value of the corresponding pixel in the output image.

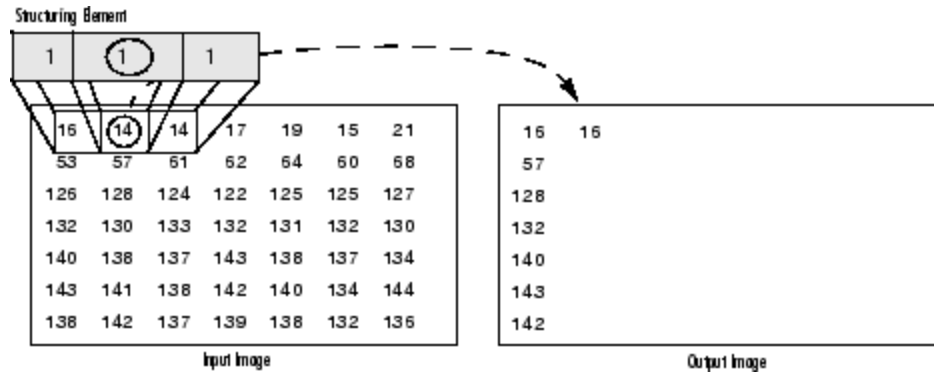

Morphological Dilation of a Grayscale Image

Processing Pixels at Image Borders (Padding Behavior)

Morphological functions position the origin of the structuring element, its center element, over the pixel of interest in the input image. For pixels at the edge of an image, parts of the neighborhood defined by the structuring element can extend past the border of the image.

To process border pixels, the morphological functions assign a value to these undefined pixels, as if the functions had padded the image with additional rows and columns. The value of these padding pixels varies for dilation and erosion operations. The following table describes the padding rules for dilation and erosion for both binary and grayscale images.

Rules for Padding Images

Operation	Rule
Dilation	<p>Pixels beyond the image border are assigned the minimum value afforded by the data type.</p> <p>For binary images, these pixels are assumed to be set to 0. For grayscale images, the minimum value for uint8 images is 0.</p>
Erosion	<p>Pixels beyond the image border are assigned the <i>maximum</i> value afforded by the data type.</p>

Rules for Padding Images (Continued)

Operation	Rule
	For binary images, these pixels are assumed to be set to 1. For grayscale images, the maximum value for <code>uint8</code> images is 255.

Note By using the minimum value for dilation operations and the maximum value for erosion operations, the toolbox avoids *border effects*, where regions near the borders of the output image do not appear to be homogeneous with the rest of the image. For example, if erosion padded with a minimum value, eroding an image would result in a black border around the edge of the output image.

Understanding Structuring Elements

An essential part of the dilation and erosion operations is the structuring element used to probe the input image. A structuring element is a matrix consisting of only 0's and 1's that can have any arbitrary shape and size. The pixels with values of 1 define the neighborhood.

Two-dimensional, or *flat*, structuring elements are typically much smaller than the image being processed. The center pixel of the structuring element, called the *origin*, identifies the pixel of interest -- the pixel being processed. The pixels in the structuring element containing 1's define the *neighborhood* of the structuring element. These pixels are also considered in dilation or erosion processing.

Three-dimensional, or *nonflat*, structuring elements use 0's and 1's to define the extent of the structuring element in the *x*- and *y*-planes and add height values to define the third dimension.

The Origin of a Structuring Element

The morphological functions use this code to get the coordinates of the origin of structuring elements of any size and dimension.

```
origin = floor((size(nhood)+1)/2)
```

(In this code `nhood` is the neighborhood defining the structuring element. Because structuring elements are MATLAB objects, you cannot use the size of the STREL object itself in this calculation. You must use the STREL `getnhood` method to retrieve the neighborhood of the structuring element from the STREL object. For information about other STREL object methods, see the `strel` function reference page.)

For example, the following illustrates a diamond-shaped structuring element.

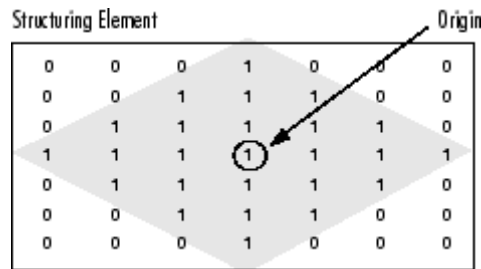

Origin of a Diamond-Shaped Structuring Element

Creating a Structuring Element

The toolbox dilation and erosion functions accept structuring element objects, called STRELS. You use the `strel` function to create STRELS of any arbitrary size and shape. The `strel` function also includes built-in support for many common shapes, such as lines, diamonds, disks, periodic lines, and balls.

Note You typically choose a structuring element the same size and shape as the objects you want to process in the input image. For example, to find lines in an image, create a linear structuring element.

For example, this code creates a flat, diamond-shaped structuring element.

```
se = strel('diamond',3)
se =
```

Flat STREL object containing 25 neighbors.
Decomposition: 3 STREL objects containing a total of 13 neighbors

Neighborhood:

```
  0   0   0   1   0   0   0
  0   0   1   1   1   0   0
  0   1   1   1   1   1   0
  1   1   1   1   1   1   1
  0   1   1   1   1   1   0
  0   0   1   1   1   0   0
  0   0   0   1   0   0   0
```

Structuring Element Decomposition

To enhance performance, the `strel` function might break structuring elements into smaller pieces, a technique known as *structuring element decomposition*.

For example, dilation by an 11-by-11 square structuring element can be accomplished by dilating first with a 1-by-11 structuring element, and then with an 11-by-1 structuring element. This results in a theoretical speed improvement of a factor of 5.5, although in practice the actual speed improvement is somewhat less.

Structuring element decompositions used for the 'disk' and 'ball' shapes are approximations; all other decompositions are exact. Decomposition is not used with an arbitrary structuring element unless it is a flat structuring element whose neighborhood matrix is all 1's.

To view the sequence of structuring elements used in a decomposition, use the STREL `getsequence` method. The `getsequence` function returns an array of the structuring elements that form the decomposition. For example, here are the structuring elements created in the decomposition of a diamond-shaped structuring element.

```
sel = strel('diamond',4)
sel =
```

Flat STREL object containing 41 neighbors.
 Decomposition: 3 STREL objects containing a total of 13 neighbors

Neighborhood:

```

    0  0  0  0  1  0  0  0  0
    0  0  0  1  1  1  0  0  0
    0  0  1  1  1  1  1  0  0
    0  1  1  1  1  1  1  1  0
    1  1  1  1  1  1  1  1  1
    0  1  1  1  1  1  1  1  0
    0  0  1  1  1  1  1  0  0
    0  0  0  1  1  1  0  0  0
    0  0  0  0  1  0  0  0  0
    
```

```

seq = getsequence(sel)
seq =
3x1 array of STREL objects
    
```

```

seq(1)
ans =
Flat STREL object containing 5 neighbors.
    
```

Neighborhood:

```

    0  1  0
    1  1  1
    0  1  0
    
```

```

seq(2)
ans =
Flat STREL object containing 4 neighbors.
    
```

Neighborhood:

```

    0  1  0
    1  0  1
    0  1  0
    
```

```

seq(3)
ans =
Flat STREL object containing 4 neighbors.
    
```

Neighborhood:

```

0   0   1   0   0
0   0   0   0   0
1   0   0   0   1
0   0   0   0   0
0   0   1   0   0

```

Dilating an Image

To dilate an image, use the `imdilate` function. The `imdilate` function accepts two primary arguments:

- The input image to be processed (grayscale, binary, or packed binary image)
- A structuring element object, returned by the `strel` function, or a binary matrix defining the neighborhood of a structuring element

`imdilate` also accepts two optional arguments: `SHAPE` and `PACKOPT`. The `SHAPE` argument affects the size of the output image. The `PACKOPT` argument identifies the input image as packed binary. (Packing is a method of compressing binary images that can speed up the processing of the image. See the `bwpack` reference page for information.)

This example dilates a simple binary image containing one rectangular object.

```

BW = zeros(9,10);
BW(4:6,4:7) = 1
BW =
0   0   0   0   0   0   0   0   0   0
0   0   0   0   0   0   0   0   0   0
0   0   0   0   0   0   0   0   0   0
0   0   0   1   1   1   1   0   0   0
0   0   0   1   1   1   1   0   0   0
0   0   0   1   1   1   1   0   0   0
0   0   0   0   0   0   0   0   0   0
0   0   0   0   0   0   0   0   0   0
0   0   0   0   0   0   0   0   0   0

```

To expand all sides of the foreground component, the example uses a 3-by-3 square structuring element object. (For more information about using the `strel` function, see “Understanding Structuring Elements” on page 10-5.)

```
SE = strel('square',3)
SE =
```

Flat STREL object containing 3 neighbors.

```
Neighborhood:
    1    1    1
    1    1    1
    1    1    1
```

To dilate the image, pass the image `BW` and the structuring element `SE` to the `imdilate` function. Note how dilation adds a rank of 1's to all sides of the foreground object.

```
BW2 = imdilate(BW,SE)
```

```
BW2 =
    0    0    0    0    0    0    0    0    0    0
    0    0    0    0    0    0    0    0    0    0
    0    0    1    1    1    1    1    1    0    0
    0    0    1    1    1    1    1    1    0    0
    0    0    1    1    1    1    1    1    0    0
    0    0    1    1    1    1    1    1    0    0
    0    0    1    1    1    1    1    1    0    0
    0    0    0    0    0    0    0    0    0    0
    0    0    0    0    0    0    0    0    0    0
```

Eroding an Image

To erode an image, use the `imerode` function. The `imerode` function accepts two primary arguments:

- The input image to be processed (grayscale, binary, or packed binary image)
- A structuring element object, returned by the `strel` function, or a binary matrix defining the neighborhood of a structuring element

`imerode` also accepts three optional arguments: `SHAPE`, `PACKOPT`, and `M`.

The `SHAPE` argument affects the size of the output image. The `PACKOPT` argument identifies the input image as packed binary. If the image is packed

binary, `M` identifies the number of rows in the original image. (Packing is a method of compressing binary images that can speed up the processing of the image. See the `bwpack` reference page for more information.)

The following example erodes the binary image `circbw.tif`:

- 1 Read the image into the MATLAB workspace.

```
BW1 = imread('circbw.tif');
```

- 2 Create a structuring element. The following code creates a diagonal structuring element object. (For more information about using the `strel` function, see “Understanding Structuring Elements” on page 10-5.)

```
SE = strel('arbitrary',eye(5));
SE=
```

Flat STREL object containing 5 neighbors.

Neighborhood:

```

1   0   0   0   0
0   1   0   0   0
0   0   1   0   0
0   0   0   1   0
0   0   0   0   1
```

- 3 Call the `imerode` function, passing the image `BW` and the structuring element `SE` as arguments.

```
BW2 = imerode(BW1,SE);
```

Notice the diagonal streaks on the right side of the output image. These are due to the shape of the structuring element.

```
imshow(BW1)
figure, imshow(BW2)
```

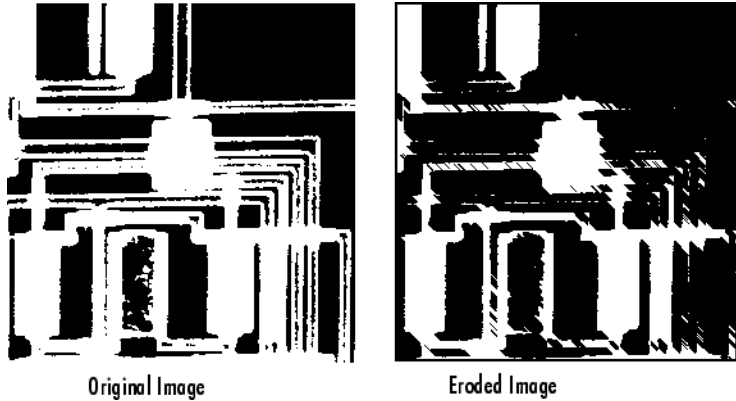

Combining Dilation and Erosion

Dilation and erosion are often used in combination to implement image processing operations. For example, the definition of a morphological *opening* of an image is an erosion followed by a dilation, using the same structuring element for both operations. The related operation, morphological *closing* of an image, is the reverse: it consists of dilation followed by an erosion with the same structuring element.

The following section uses `imdilate` and `imerode` to illustrate how to implement a morphological opening. Note, however, that the toolbox already includes the `imopen` function, which performs this processing. The toolbox includes functions that perform many common morphological operations. See “Dilation- and Erosion-Based Functions” on page 10-14 for a complete list.

Morphological Opening

You can use morphological opening to remove small objects from an image while preserving the shape and size of larger objects in the image. For example, you can use the `imopen` function to remove all the circuit lines from the original circuit image, `circbw.tif`, creating an output image that contains only the rectangular shapes of the microchips.

To morphologically open the image, perform these steps:

- 1 Read the image into the MATLAB workspace.

```
BW1 = imread('circbw.tif');
```

- 2 Create a structuring element.

```
SE = strel('rectangle',[40 30]);
```

The structuring element should be large enough to remove the lines when you erode the image, but not large enough to remove the rectangles. It should consist of all 1's, so it removes everything but large contiguous patches of foreground pixels.

- 3 Erode the image with the structuring element.

```
BW2 = imerode(BW1,SE);  
imshow(BW2)
```

This removes all the lines, but also shrinks the rectangles.



- 4 To restore the rectangles to their original sizes, dilate the eroded image using the same structuring element, SE.

```
BW3 = imdilate(BW2,SE);  
imshow(BW3)
```

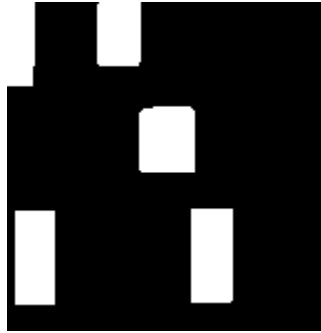

Dilation- and Erosion-Based Functions

This section describes two common image processing operations that are based on dilation and erosion:

- Skeletonization
- Perimeter determination

This table lists other functions in the toolbox that perform common morphological operations that are based on dilation and erosion. For more information about these functions, see their reference pages.

Dilation- and Erosion-Based Functions

Function	Morphological Definition
<code>bwhitmiss</code>	Logical AND of an image, eroded with one structuring element, and the image's complement, eroded with a second structuring element.
<code>imbothat</code>	Subtracts the original image from a morphologically closed version of the image. Can be used to find intensity troughs in an image.
<code>imclose</code>	Dilates an image and then erodes the dilated image using the same structuring element for both operations.

Dilation- and Erosion-Based Functions (Continued)

Function	Morphological Definition
imopen	Erodes an image and then dilates the eroded image using the same structuring element for both operations.
imtophat	Subtracts a morphologically opened image from the original image. Can be used to enhance contrast in an image.

Skeletonization

To reduce all objects in an image to lines, without changing the essential structure of the image, use the `bwmorph` function. This process is known as *skeletonization*.

```
BW1 = imread('circbw.tif');  
BW2 = bwmorph(BW1,'skel',Inf);  
imshow(BW1)  
figure, imshow(BW2)
```



Original Image

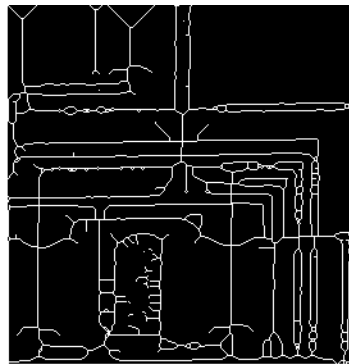

Skeletonization of Image

Perimeter Determination

The `bwperim` function determines the perimeter pixels of the objects in a binary image. A pixel is considered a perimeter pixel if it satisfies both of these criteria:

- The pixel is on.
- One (or more) of the pixels in its neighborhood is off.

For example, this code finds the perimeter pixels in a binary image of a circuit board.

```
BW1 = imread('circbw.tif');  
BW2 = bwperim(BW1);  
imshow(BW1)  
figure, imshow(BW2)
```



Original Image

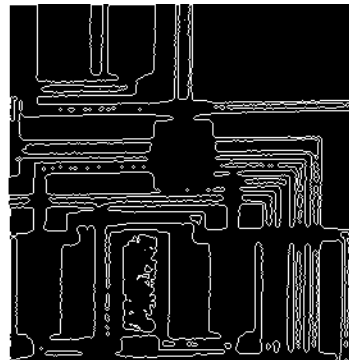

Perimeters Determined

Morphological Reconstruction

In this section...
“Understanding Morphological Reconstruction” on page 10-17
“Understanding the Marker and Mask” on page 10-19
“Pixel Connectivity” on page 10-20
“Flood-Fill Operations” on page 10-23
“Finding Peaks and Valleys” on page 10-26

Understanding Morphological Reconstruction

Morphological reconstruction can be thought of conceptually as repeated dilations of an image, called the *marker image*, until the contour of the marker image fits under a second image, called the *mask image*. In morphological reconstruction, the peaks in the marker image “spread out,” or dilate.

This figure illustrates this processing in 1-D. Each successive dilation is constrained to lie underneath the mask. When further dilation ceases to change the image, processing stops. The final dilation is the reconstructed image. (Note: the actual implementation of this operation in the toolbox is done much more efficiently. See the `imreconstruct` reference page for more details.) The figure shows the successive dilations of the marker.

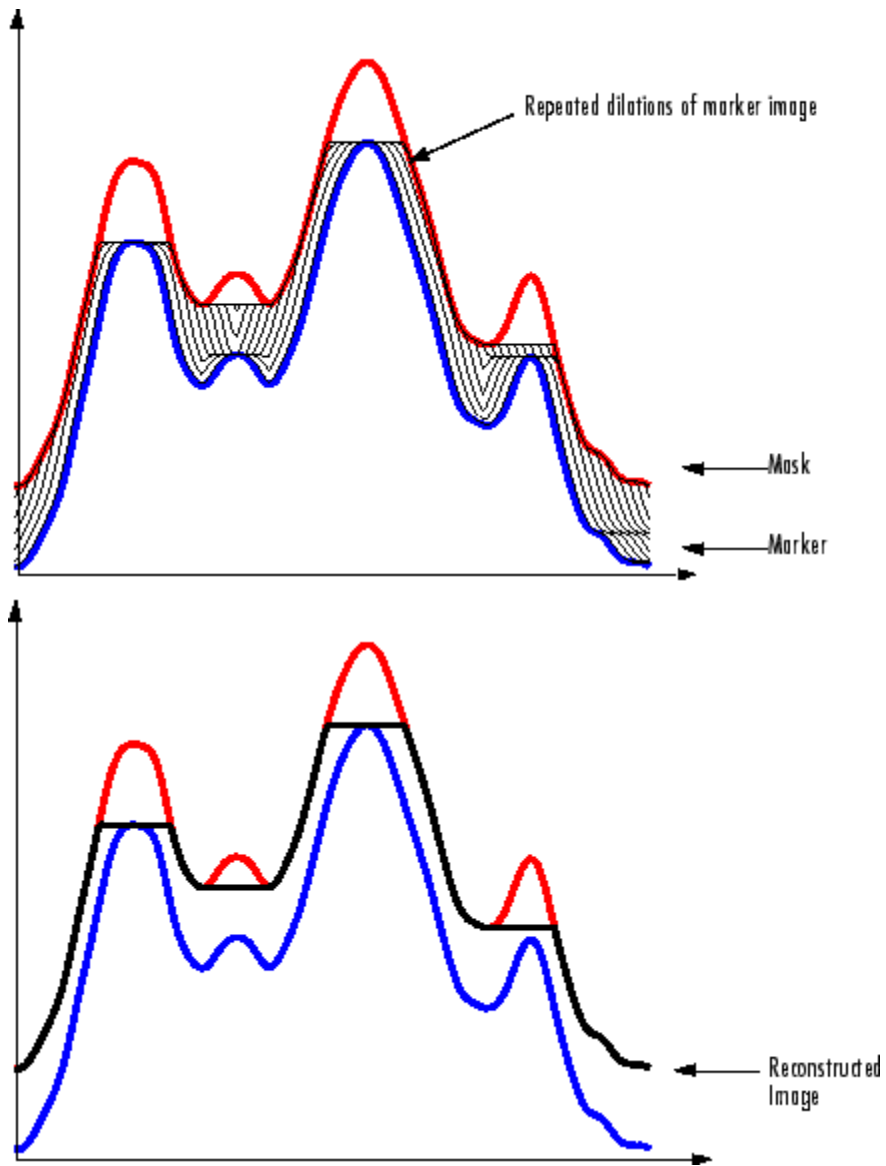

Repeated Dilations of Marker Image, Constrained by Mask

Morphological reconstruction is based on morphological dilation, but note the following unique properties:

- Processing is based on two images, a marker and a mask, rather than one image and a structuring element.
- Processing is based on the concept of connectivity, rather than a structuring element.
- Processing repeats until stability; i.e., the image no longer changes.

Understanding the Marker and Mask

Morphological reconstruction processes one image, called the *marker*, based on the characteristics of another image, called the *mask*. The high points, or peaks, in the marker image specify where processing begins. The processing continues until the image values stop changing.

To illustrate morphological reconstruction, consider this simple image. It contains two primary regions, the blocks of pixels containing the values 14 and 18. The background is primarily all set to 10, with some pixels set to 11.

```
A = [10  10  10  10  10  10  10  10  10  10;
      10  14  14  14  10  10  11  10  11  10;
      10  14  14  14  10  10  10  11  10  10;
      10  14  14  14  10  10  11  10  11  10;
      10  10  10  10  10  10  10  10  10  10;
      10  11  10  10  10  18  18  18  10  10;
      10  10  10  11  10  18  18  18  10  10;
      10  10  11  10  10  18  18  18  10  10;
      10  11  10  11  10  10  10  10  10  10;
      10  10  10  10  10  10  11  10  10  10];
```

To morphologically reconstruct this image, perform these steps:

- 1 Create a marker image. As with the structuring element in dilation and erosion, the characteristics of the marker image determine the processing performed in morphological reconstruction. The peaks in the marker image should identify the location of objects in the mask image that you want to emphasize.

One way to create a marker image is to subtract a constant from the mask image, using `imsubtract`.

```
marker = imreadsubtract(A,2)
marker =
    8     8     8     8     8     8     8     8     8     8
    8    12    12    12     8     8     9     8     9     8
    8    12    12    12     8     8     8     9     8     8
    8    12    12    12     8     8     9     8     9     8
    8     8     8     8     8     8     8     8     8     8
    8     9     8     8     8    16    16    16     8     8
    8     8     8     9     8    16    16    16     8     8
    8     8     9     8     8    16    16    16     8     8
    8     9     8     9     8     8     8     8     8     8
    8     8     8     8     8     8     9     8     8     8
```

- 2 Call the `imreconstruct` function to morphologically reconstruct the image. In the output image, note how all the intensity fluctuations except the intensity peak have been removed.

```
recon = imreconstruct(marker, mask)
recon =
    10    10    10    10    10    10    10    10    10    10
    10    12    12    12    10    10    10    10    10    10
    10    12    12    12    10    10    10    10    10    10
    10    12    12    12    10    10    10    10    10    10
    10    10    10    10    10    10    10    10    10    10
    10    10    10    10    10    16    16    16    10    10
    10    10    10    10    10    16    16    16    10    10
    10    10    10    10    10    16    16    16    10    10
    10    10    10    10    10    10    10    10    10    10
    10    10    10    10    10    10    10    10    10    10
```

Pixel Connectivity

Morphological processing starts at the peaks in the marker image and spreads throughout the rest of the image based on the connectivity of the pixels. Connectivity defines which pixels are connected to other pixels. A set of pixels in a binary image that form a connected group is called an *object* or a *connected component*.

Determining which pixels create a connected component depends on how pixel connectivity is defined. For example, this binary image contains one foreground object or two, depending on the connectivity. If the foreground is 4-connected, the image is all one object — there is no distinction between a foreground object and the background. However, if the foreground is 8-connected, the pixels set to 1 connect to form a closed loop and the image has two separate objects: the pixels in the loop and the pixels outside the loop.

```

0   0   0   0   0   0   0   0
0   1   1   1   1   1   0   0
0   1   0   0   0   1   0   0
0   1   0   0   0   1   0   0
0   1   0   0   0   1   0   0
0   1   1   1   1   0   0   0
0   0   0   0   0   0   0   0
0   0   0   0   0   0   0   0

```

Defining Connectivity in an Image

The following table lists all the standard two- and three-dimensional connectivities supported by the toolbox. See these sections for more information:

- “Choosing a Connectivity” on page 10-22
- “Specifying Custom Connectivities” on page 10-23

Supported Connectivities

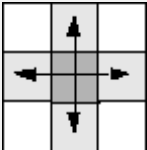
Two-Dimensional Connectivities		
4-connected	Pixels are connected if their edges touch. This means that a pair of adjoining pixels are part of the same object only if they are both on and are connected along the horizontal or vertical direction.	

Supported Connectivities (Continued)

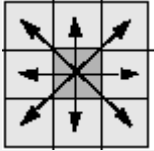
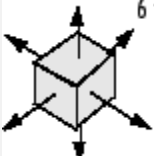
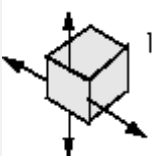
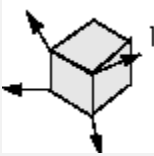
8-connected	Pixels are connected if their edges or corners touch. This means that if two adjoining pixels are on, they are part of the same object, regardless of whether they are connected along the horizontal, vertical, or diagonal direction.	
Three-Dimensional Connectivities		
6-connected	Pixels are connected if their faces touch.	
18-connected	Pixels are connected if their faces or edges touch.	
26-connected	Pixels are connected if their faces, edges, or corners touch.	

Choosing a Connectivity

The type of neighborhood you choose affects the number of objects found in an image and the boundaries of those objects. For this reason, the results of many morphology operations often differ depending upon the type of connectivity you specify.

For example, if you specify a 4-connected neighborhood, this binary image contains two objects; if you specify an 8-connected neighborhood, the image has one object.

```

0   0   0   0   0   0
0   1   1   0   0   0
0   1   1   0   0   0
0   0   0   1   1   0
0   0   0   1   1   0

```

Specifying Custom Connectivities

You can also define custom neighborhoods by specifying a 3-by-3-by-...-by-3 array of 0's and 1's. The 1-valued elements define the connectivity of the neighborhood relative to the center element.

For example, this array defines a “North/South” connectivity which can be used to break up an image into independent columns.

```

CONN = [ 0 1 0; 0 1 0; 0 1 0 ]
CONN =
    0     1     0
    0     1     0
    0     1     0

```

Note Connectivity arrays must be symmetric about their center element. Also, you can use a 2-D connectivity array with a 3-D image; the connectivity affects each "page" in the 3-D image.

Flood-Fill Operations

The `imfill` function performs a *flood-fill* operation on binary and grayscale images. For binary images, `imfill` changes connected background pixels (0's) to foreground pixels (1's), stopping when it reaches object boundaries. For grayscale images, `imfill` brings the intensity values of dark areas that are surrounded by lighter areas up to the same intensity level as surrounding pixels. (In effect, `imfill` removes regional minima that are not connected to the image border. See “Finding Areas of High or Low Intensity” on page 10-28 for more information.) This operation can be useful in removing irrelevant artifacts from images. See these additional topics:

- “Specifying Connectivity” on page 10-24
- “Specifying the Starting Point” on page 10-24

- “Filling Holes” on page 10-25

Specifying Connectivity

For both binary and grayscale images, the boundary of the fill operation is determined by the connectivity you specify.

Note `imfill` differs from the other object-based operations in that it operates on *background* pixels. When you specify connectivity with `imfill`, you are specifying the connectivity of the background, not the foreground.

The implications of connectivity can be illustrated with this matrix.

```
BW = logical([0    0    0    0    0    0    0    0;
              0    1    1    1    1    1    0    0;
              0    1    0    0    0    1    0    0;
              0    1    0    0    0    1    0    0;
              0    1    0    0    0    1    0    0;
              0    1    1    1    1    0    0    0;
              0    0    0    0    0    0    0    0;
              0    0    0    0    0    0    0    0]);
```

If the background is 4-connected, this binary image contains two separate background elements (the part inside the loop and the part outside). If the background is 8-connected, the pixels connect diagonally, and there is only one background element.

Specifying the Starting Point

For binary images, you can specify the starting point of the fill operation by passing in the location subscript or by using `imfill` in interactive mode, selecting starting pixels with a mouse. See the reference page for `imfill` for more information about using `imfill` interactively.

For example, if you call `imfill`, specifying the pixel `BW(4,3)` as the starting point, `imfill` only fills the inside of the loop because, by default, the background is 4-connected.

```
imfill(BW,[4 3])
```

```

ans =
    0     0     0     0     0     0     0     0
    0     1     1     1     1     1     0     0
    0     1     1     1     1     1     0     0
    0     1     1     1     1     1     0     0
    0     1     1     1     1     1     0     0
    0     1     1     1     1     0     0     0
    0     0     0     0     0     0     0     0
    0     0     0     0     0     0     0     0

```

If you specify the same starting point, but use an 8-connected background connectivity, `imfill` fills the entire image.

```
imfill(BW,[4 3],8)
```

```

ans =
    1     1     1     1     1     1     1     1
    1     1     1     1     1     1     1     1
    1     1     1     1     1     1     1     1
    1     1     1     1     1     1     1     1
    1     1     1     1     1     1     1     1
    1     1     1     1     1     1     1     1
    1     1     1     1     1     1     1     1
    1     1     1     1     1     1     1     1

```

Filling Holes

A common use of the flood-fill operation is to fill holes in images. For example, suppose you have an image, binary or grayscale, in which the foreground objects represent spheres. In the image, these objects should appear as disks, but instead are donut shaped because of reflections in the original photograph. Before doing any further processing of the image, you might want to first fill in the “donut holes” using `imfill`.

Because the use of flood-fill to fill holes is so common, `imfill` includes special syntax to support it for both binary and grayscale images. In this syntax, you just specify the argument `'holes'`; you do not have to specify starting locations in each hole.

To illustrate, this example fills holes in a grayscale image of a spinal column.

```
[X,map] = imread('spine.tif');  
I = ind2gray(X,map);  
Ifill = imfill(I,'holes');  
imshow(I);figure, imshow(Ifill)
```

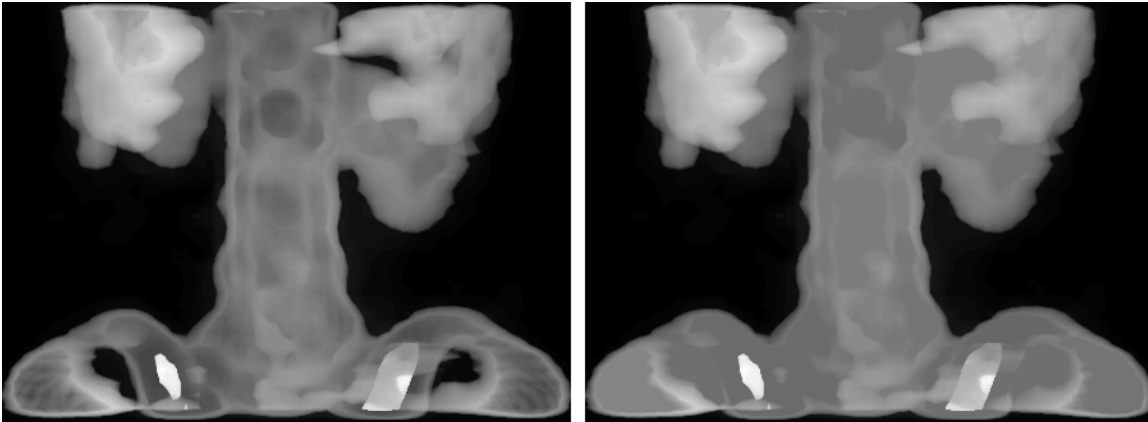

Original

After Filling Holes

Finding Peaks and Valleys

Grayscale images can be thought of in three dimensions: the x - and y -axes represent pixel positions and the z -axis represents the intensity of each pixel. In this interpretation, the intensity values represent elevations, as in a topographical map. The areas of high intensity and low intensity in an image, peaks and valleys in topographical terms, can be important morphological features because they often mark relevant image objects.

For example, in an image of several spherical objects, points of high intensity could represent the tops of the objects. Using morphological processing, these maxima can be used to identify objects in an image.

This section covers these topics:

- “Terminology” on page 10-27
- “Understanding the Maxima and Minima Functions” on page 10-27
- “Finding Areas of High or Low Intensity” on page 10-28

- “Suppressing Minima and Maxima” on page 10-30
- “Imposing a Minimum” on page 10-32

Terminology

This section uses the following terms.

Term	Definition
global maxima	Highest regional maxima in the image. See the entry for regional maxima in this table for more information.
global minima	Lowest regional minima in the image. See the entry for regional minima in this table for more information.
regional maxima	Connected set of pixels of constant intensity from which it is impossible to reach a point with higher intensity without first descending; that is, a connected component of pixels with the same intensity value, t , surrounded by pixels that all have a value less than t .
regional minima	Connected set of pixels of constant intensity from which it is impossible to reach a point with lower intensity without first ascending; that is, a connected component of pixels with the same intensity value, t , surrounded by pixels that all have a value greater than t .

Understanding the Maxima and Minima Functions

An image can have multiple regional maxima or minima but only a single global maximum or minimum. Determining image peaks or valleys can be used to create marker images that are used in morphological reconstruction.

This figure illustrates the concept in 1-D.

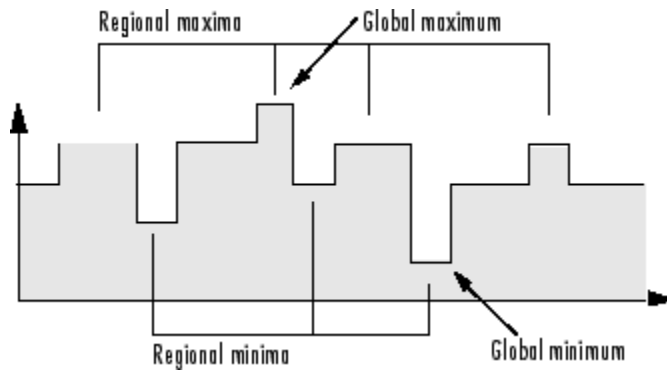

Finding Areas of High or Low Intensity

The toolbox includes functions that you can use to find areas of high or low intensity in an image:

- The `imregionalmax` and `imregionalmin` functions identify *all* regional minima or maxima.
- The `imextendedmax` and `imextendedmin` functions identify regional minima or maxima that are greater than or less than a specified threshold.

The functions accept a grayscale image as input and return a binary image as output. In the output binary image, the regional minima or maxima are set to 1; all other pixels are set to 0.

For example, this simple image contains two primary regional maxima, the blocks of pixels containing the value 13 and 18, and several smaller maxima, set to 11.

```

A = [10  10  10  10  10  10  10  10  10  10;
     10  13  13  13  10  10  11  10  11  10;
     10  13  13  13  10  10  10  11  10  10;
     10  13  13  13  10  10  11  10  11  10;
     10  10  10  10  10  10  10  10  10  10;
     10  11  10  10  10  18  18  18  10  10;
     10  10  10  11  10  18  18  18  10  10;
     10  10  11  10  10  18  18  18  10  10;
     10  11  10  11  10  10  10  10  10  10;
     10  10  10  10  10  10  11  10  10  10];

```

The binary image returned by `imregionalmax` pinpoints all these regional maxima.

```
B = imregionalmax(A)
```

```

B =
0  0  0  0  0  0  0  0  0  0
0  1  1  1  0  0  1  0  1  0
0  1  1  1  0  0  0  1  0  0
0  1  1  1  0  0  1  0  1  0
0  0  0  0  0  0  0  0  0  0
0  1  0  0  0  1  1  1  0  0
0  0  0  1  0  1  1  1  0  0
0  0  1  0  0  1  1  1  0  0
0  1  0  1  0  0  0  0  0  0
0  0  0  0  0  0  1  0  0  0

```

You might want only to identify areas of the image where the change in intensity is extreme; that is, the difference between the pixel and neighboring pixels is greater than (or less than) a certain threshold. For example, to find only those regional maxima in the sample image, A, that are at least two units higher than their neighbors, use `imextendedmax`.

```
B = imextendedmax(A,2)
```

B =

0	0	0	0	0	0	0	0	0	0
0	1	1	1	0	0	0	0	0	0
0	1	1	1	0	0	0	0	0	0
0	1	1	1	0	0	0	0	0	0
0	0	0	0	0	0	0	0	0	0
0	0	0	0	0	1	1	1	0	0
0	0	0	0	0	1	1	1	0	0
0	0	0	0	0	1	1	1	0	0
0	0	0	0	0	0	0	0	0	0
0	0	0	0	0	0	0	0	0	0

Suppressing Minima and Maxima

In an image, every small fluctuation in intensity represents a regional minimum or maximum. You might only be interested in significant minima or maxima and not in these smaller minima and maxima caused by background texture.

To remove the less significant minima and maxima but retain the significant minima and maxima, use the `imhmax` or `imhmin` function. With these functions, you can specify a contrast criteria or threshold level, h , that suppresses all maxima whose height is less than h or whose minima are greater than h .

Note The `imregionalmin`, `imregionalmax`, `imextendedmin`, and `imextendedmax` functions return a binary image that marks the locations of the regional minima and maxima in an image. The `imhmax` and `imhmin` functions produce an altered image.

For example, this simple image contains two primary regional maxima, the blocks of pixels containing the value 14 and 18, and several smaller maxima, set to 11.

```

A = [10  10  10  10  10  10  10  10  10  10;
     10  14  14  14  10  10  11  10  11  10;
     10  14  14  14  10  10  10  11  10  10;
     10  14  14  14  10  10  11  10  11  10;
     10  10  10  10  10  10  10  10  10  10;
     10  11  10  10  10  18  18  18  10  10;
     10  10  10  11  10  18  18  18  10  10;
     10  10  11  10  10  18  18  18  10  10;
     10  11  10  11  10  10  10  10  10  10;
     10  10  10  10  10  10  11  10  10  10];

```

To eliminate all regional maxima except the two significant maxima, use `imhmax`, specifying a threshold value of 2. Note that `imhmax` only affects the maxima; none of the other pixel values are changed. The two significant maxima remain, although their heights are reduced.

```
B = imhmax(A,2)
```

```

B =
 10  10  10  10  10  10  10  10  10  10
 10  12  12  12  10  10  10  10  10  10
 10  12  12  12  10  10  10  10  10  10
 10  12  12  12  10  10  10  10  10  10
 10  10  10  10  10  10  10  10  10  10
 10  10  10  10  10  16  16  16  10  10
 10  10  10  10  10  16  16  16  10  10
 10  10  10  10  10  16  16  16  10  10
 10  10  10  10  10  10  10  10  10  10
 10  10  10  10  10  10  10  10  10  10

```

This figure takes the second row from the sample image to illustrate in 1-D how `imhmax` changes the profile of the image.

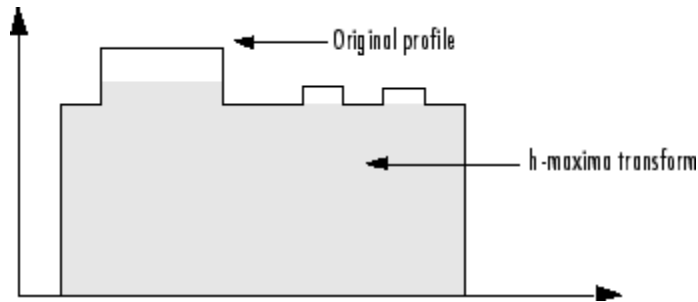

Imposing a Minimum

You can emphasize specific minima (dark objects) in an image using the `imimposemin` function. The `imimposemin` function uses morphological reconstruction to eliminate all minima from the image except the minima you specify.

To illustrate the process of imposing a minimum, this code creates a simple image containing two primary regional minima and several other regional minima.

```
mask = uint8(10*ones(10,10));
mask(6:8,6:8) = 2;
mask(2:4,2:4) = 7;
mask(3,3) = 5;
mask(2,9) = 9;
mask(3,8) = 9;
mask(9,2) = 9;
mask(8,3) = 9
```

```
mask = 10  10  10  10  10  10  10  10  10  10
      10  7  7  7  10  10  10  10  9  10
      10  7  6  7  10  10  10  9  10  10
      10  7  7  7  10  10  10  10  10  10
      10  10  10  10  10  10  10  10  10  10
      10  10  10  10  10  2  2  2  10  10
      10  10  10  10  10  2  2  2  10  10
      10  10  9  10  10  2  2  2  10  10
      10  9  10  10  10  10  10  10  10  10
      10  10  10  10  10  10  10  10  10  10
```

Creating a Marker Image

To obtain an image that emphasizes the two deepest minima and removes all others, create a marker image that pinpoints the two minima of interest. You can create the marker image by explicitly setting certain pixels to specific values or by using other morphological functions to extract the features you want to emphasize in the mask image.

This example uses `imextendedmin` to get a binary image that shows the locations of the two deepest minima.

```
marker = imextendedmin(mask,1)
```

```
marker = 0  0  0  0  0  0  0  0  0  0
          0  0  0  0  0  0  0  0  0  0
          0  0  1  0  0  0  0  0  0  0
          0  0  0  0  0  0  0  0  0  0
          0  0  0  0  0  0  0  0  0  0
          0  0  0  0  0  1  1  1  0  0
          0  0  0  0  0  1  1  1  0  0
          0  0  0  0  0  1  1  1  0  0
          0  0  0  0  0  0  0  0  0  0
          0  0  0  0  0  0  0  0  0  0
```

Applying the Marker Image to the Mask

Now use `imimposemin` to create new minima in the mask image at the points specified by the marker image. Note how `imimposemin` sets the values of pixels specified by the marker image to the lowest value supported by the datatype (0 for `uint8` values). `imimposemin` also changes the values of all the other pixels in the image to eliminate the other minima.

```
I = imimposemin(mask,marker)
I =
    11    11    11    11    11    11    11    11    11    11
    11     8     8     8    11    11    11    11    11    11
    11     8     0     8    11    11    11    11    11    11
    11     8     8     8    11    11    11    11    11    11
    11    11    11    11    11    11    11    11    11    11
    11    11    11    11    11     0     0     0    11    11
    11    11    11    11    11     0     0     0    11    11
    11    11    11    11    11     0     0     0    11    11
    11    11    11    11    11    11    11    11    11    11
    11    11    11    11    11    11    11    11    11    11
```

This figure illustrates in 1-D how `imimposemin` changes the profile of row 2 of the image.

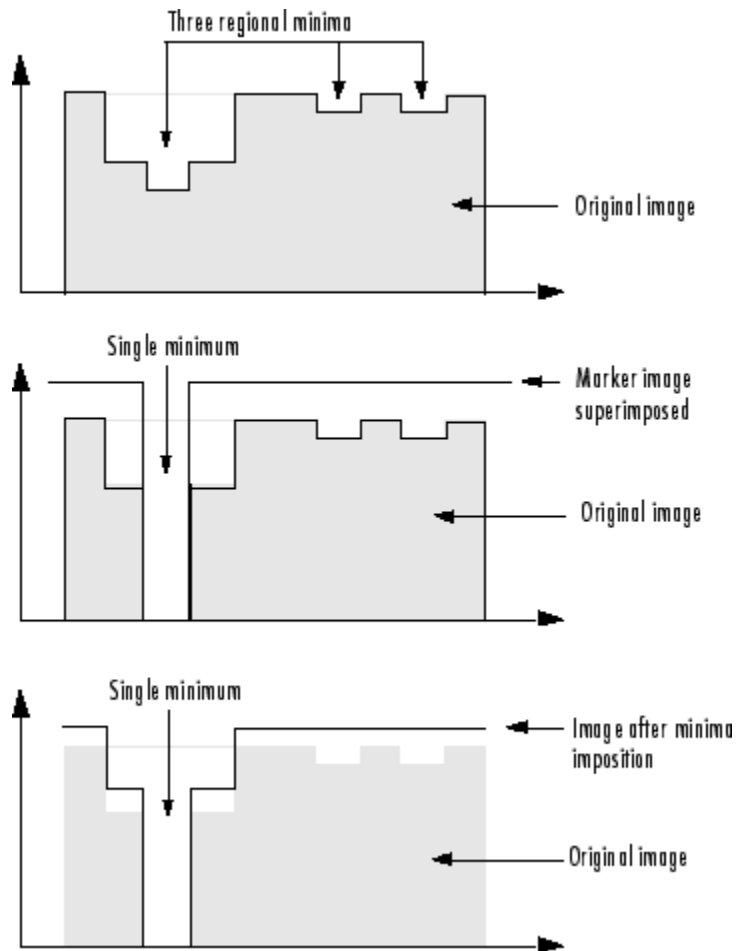
**Imposing a Minimum**

Distance Transform

The distance transform provides a metric or measure of the separation of points in the image. The `bwdist` function calculates the distance between each pixel that is set to off (0) and the nearest nonzero pixel for binary images.

The `bwdist` function supports several distance metrics, listed in the following table.

Distance Metrics

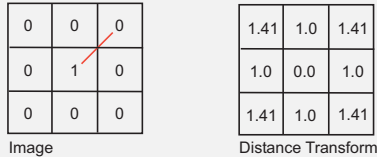
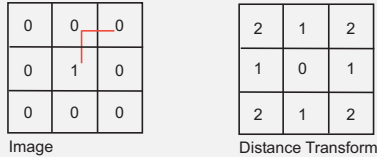
Distance Metric	Description	Illustration																		
Euclidean	The Euclidean distance is the straight-line distance between two pixels.	 <div style="display: flex; justify-content: space-around; margin-top: 5px;"> <div style="text-align: center;"> <table border="1" style="border-collapse: collapse;"> <tr><td>0</td><td>0</td><td>0</td></tr> <tr><td>0</td><td>1</td><td>0</td></tr> <tr><td>0</td><td>0</td><td>0</td></tr> </table> <p>Image</p> </div> <div style="text-align: center;"> <table border="1" style="border-collapse: collapse;"> <tr><td>1.41</td><td>1.0</td><td>1.41</td></tr> <tr><td>1.0</td><td>0.0</td><td>1.0</td></tr> <tr><td>1.41</td><td>1.0</td><td>1.41</td></tr> </table> <p>Distance Transform</p> </div> </div>	0	0	0	0	1	0	0	0	0	1.41	1.0	1.41	1.0	0.0	1.0	1.41	1.0	1.41
0	0	0																		
0	1	0																		
0	0	0																		
1.41	1.0	1.41																		
1.0	0.0	1.0																		
1.41	1.0	1.41																		
City Block	The city block distance metric measures the path between the pixels based on a 4-connected neighborhood. Pixels whose edges touch are 1 unit apart; pixels diagonally touching are 2 units apart.	 <div style="display: flex; justify-content: space-around; margin-top: 5px;"> <div style="text-align: center;"> <table border="1" style="border-collapse: collapse;"> <tr><td>0</td><td>0</td><td>0</td></tr> <tr><td>0</td><td>1</td><td>0</td></tr> <tr><td>0</td><td>0</td><td>0</td></tr> </table> <p>Image</p> </div> <div style="text-align: center;"> <table border="1" style="border-collapse: collapse;"> <tr><td>2</td><td>1</td><td>2</td></tr> <tr><td>1</td><td>0</td><td>1</td></tr> <tr><td>2</td><td>1</td><td>2</td></tr> </table> <p>Distance Transform</p> </div> </div>	0	0	0	0	1	0	0	0	0	2	1	2	1	0	1	2	1	2
0	0	0																		
0	1	0																		
0	0	0																		
2	1	2																		
1	0	1																		
2	1	2																		

Distance Metrics (Continued)

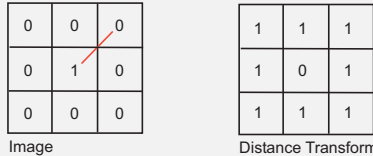
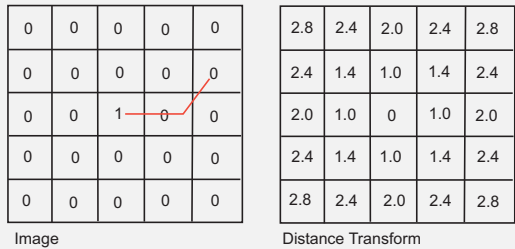
Distance Metric	Description	Illustration
Chessboard	The chessboard distance metric measures the path between the pixels based on an 8-connected neighborhood. Pixels whose edges or corners touch are 1 unit apart.	
Quasi-Euclidean	The quasi-Euclidean metric measures the total Euclidean distance along a set of horizontal, vertical, and diagonal line segments.	

This example creates a binary image containing two intersecting circular objects.

```

center1 = -10;
center2 = -center1;
dist = sqrt(2*(2*center1)^2);
radius = dist/2 * 1.4;
lims = [floor(center1-1.2*radius) ceil(center2+1.2*radius)];
[x,y] = meshgrid(lims(1):lims(2));
bw1 = sqrt((x-center1).^2 + (y-center1).^2) <= radius;
bw2 = sqrt((x-center2).^2 + (y-center2).^2) <= radius;
bw = bw1 | bw2;
figure, imshow(bw), title('bw')

```



To compute the distance transform of the complement of the binary image, use the `bwdist` function. In the image of the distance transform, note how the centers of the two circular areas are white.

```
D = bwdist(~bw);  
figure, imshow(D,[]), title('Distance transform of ~bw')
```

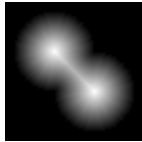

Labeling and Measuring Objects in a Binary Image

In this section...

“Understanding Connected-Component Labeling” on page 10-39

“Selecting Objects in a Binary Image” on page 10-41

“Finding the Area of the Foreground of a Binary Image” on page 10-42

“Finding the Euler Number of a Binary Image” on page 10-43

Understanding Connected-Component Labeling

A connected component in a binary image is a set of pixels that form a connected group. For example, the binary image below has three connected components.

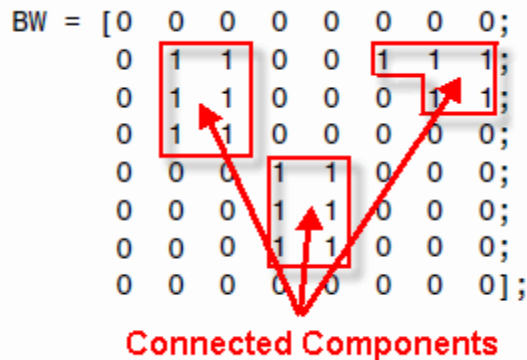

Connected component labeling is the process of identifying the connected components in an image and assigning each one a unique label, like this:

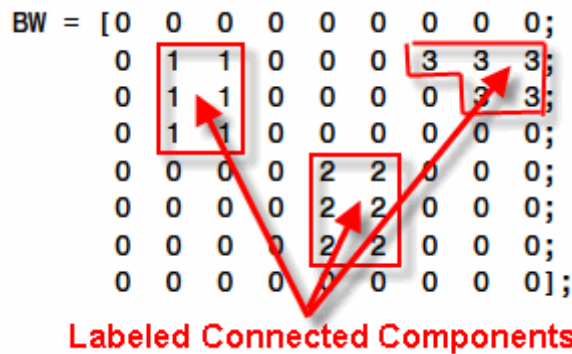

The matrix above is called a *label matrix*.

`bwconncomp` computes connected components, as shown in the example:

```
cc = bwconncomp(BW)
cc =

    Connectivity: 8
    ImageSize: [8 9]
    NumObjects: 3
    PixelIdxList: {[6x1 double] [6x1 double] [5x1 double]}
```

The `PixelIdxList` identifies the list of pixels belonging to each connected component.

For visualizing connected components, it is useful to construct a label matrix. Use the `labelmatrix` function. To inspect the results, display the label matrix as a pseudo-color image using `label2rgb`.

Construct a label matrix:

```
labeled = labelmatrix(cc);
```

Create a pseudo-color image, where the label identifying each object in the label matrix maps to a different color in the associated `colormap` matrix. Use `label2rgb` to choose the colormap, the background color, and how objects in the label matrix map to colors in the colormap:

```
RGB_label = label2rgb(labeled, @copper, 'c', 'shuffle');
imshow(RGB_label, 'InitialMagnification','fit')
```

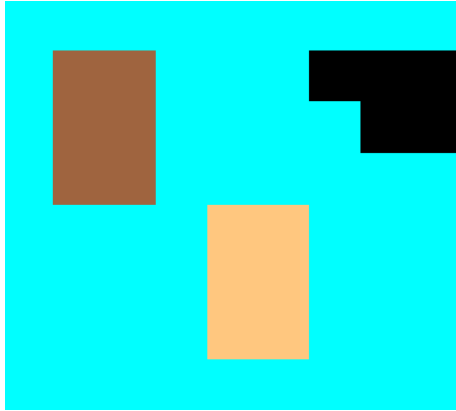

Remarks

The functions `bwlabel`, `bwlabeln`, and `bwconncomp` all compute connected components for binary images. `bwconncomp` replaces the use of `bwlabel` and `bwlabeln`. It uses significantly less memory and is sometimes faster than the older functions.

Function	Input Dimension	Output Form	Memory Use	Connectivity
<code>bwlabel</code>	2-D	Double-precision label matrix	High	4 or 8
<code>bwlabeln</code>	N-D	Double-precision label matrix	High	Any
<code>bwconncomp</code>	N-D	CC struct	Low	Any

Selecting Objects in a Binary Image

You can use the `bwselect` function to select individual objects in a binary image. You specify pixels in the input image, and `bwselect` returns a binary image that includes only those objects from the input image that contain one of the specified pixels.

You can specify the pixels either noninteractively or with a mouse. For example, suppose you want to select objects in the image displayed in the current axes. You type

```
BW2 = bwselect;
```

The cursor changes to crosshairs when it is over the image. Click the objects you want to select; `bwselect` displays a small star over each pixel you click. When you are done, press **Return**. `bwselect` returns a binary image consisting of the objects you selected, and removes the stars.

See the reference page for `bwselect` for more information.

Finding the Area of the Foreground of a Binary Image

The `bwarea` function returns the area of a binary image. The area is a measure of the size of the foreground of the image. Roughly speaking, the area is the number of on pixels in the image.

`bwarea` does not simply count the number of pixels set to on, however. Rather, `bwarea` weights different pixel patterns unequally when computing the area. This weighting compensates for the distortion that is inherent in representing a continuous image with discrete pixels. For example, a diagonal line of 50 pixels is longer than a horizontal line of 50 pixels. As a result of the weighting `bwarea` uses, the horizontal line has area of 50, but the diagonal line has area of 62.5.

This example uses `bwarea` to determine the percentage area increase in `circbw.tif` that results from a dilation operation.

```
BW = imread('circbw.tif');
SE = ones(5);
BW2 = imdilate(BW,SE);
increase = (bwarea(BW2) - bwarea(BW))/bwarea(BW)
increase =

    0.3456
```

See the reference page for `bwarea` for more information about the weighting pattern.

Finding the Euler Number of a Binary Image

The `bweuler` function returns the Euler number for a binary image. The Euler number is a measure of the topology of an image. It is defined as the total number of objects in the image minus the number of holes in those objects. You can use either 4- or 8-connected neighborhoods.

This example computes the Euler number for the circuit image, using 8-connected neighborhoods.

```
BW1 = imread('circbw.tif');  
eul = bweuler(BW1,8)  
  
eul =  
  
-85
```

In this example, the Euler number is negative, indicating that the number of holes is greater than the number of objects.

Lookup Table Operations

In this section...

“Creating a Lookup Table” on page 10-44

“Using a Lookup Table” on page 10-44

Creating a Lookup Table

Certain binary image operations can be implemented most easily through lookup tables. A lookup table is a column vector in which each element represents the value to return for one possible combination of pixels in a neighborhood. To create lookup tables for various operations, use the `makelut` function. `makelut` creates lookup tables for 2-by-2 and 3-by-3 neighborhoods. The following figure illustrates these types of neighborhoods. Each neighborhood pixel is indicated by an x, and the center pixel is the one with a circle.

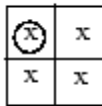

2-by-2 neighborhood



3-by-3 neighborhood

For a 2-by-2 neighborhood, there are 16 possible permutations of the pixels in the neighborhood. Therefore, the lookup table for this operation is a 16-element vector. For a 3-by-3 neighborhood, there are 512 permutations, so the lookup table is a 512-element vector.

Note `makelut` and `applylut` support only 2-by-2 and 3-by-3 neighborhoods. Lookup tables larger than 3-by-3 neighborhoods are not practical. For example, a lookup table for a 4-by-4 neighborhood would have 65,536 entries.

Using a Lookup Table

Once you create a lookup table, you can use it to perform the desired operation by using the `applylut` function.

The example below illustrates using lookup table operations to modify an image containing text. The example creates an anonymous function that returns 1 if three or more pixels in the 3-by-3 neighborhood are 1; otherwise, it returns 0. The example then calls `makelut`, passing in this function as the first argument, and using the second argument to specify a 3-by-3 lookup table.

```
f = @(x) sum(x(:)) >= 3;
lut = makelut(f,3);
```

`lut` is returned as a 512-element vector of 1's and 0's. Each value is the output from the function for one of the 512 possible permutations.

You then perform the operation using `applylut`.

```
BW1 = imread('text.png');
BW2 = applylut(BW1,lut);
imshow(BW1)
figure, imshow(BW2)
```

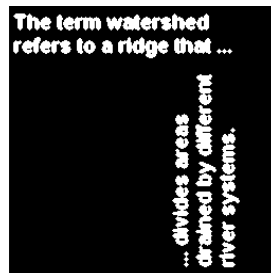
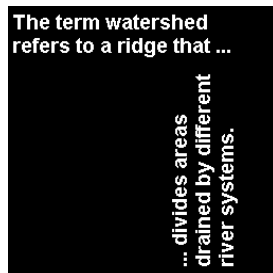

Image Before and After Applying Lookup Table Operation

For information about how `applylut` maps pixel combinations in the image to entries in the lookup table, see the reference page for `applylut`.

Analyzing and Enhancing Images

This chapter describes functions that support a range of standard image processing operations for analyzing and enhancing images.

- “Getting Information about Image Pixel Values and Image Statistics” on page 11-2
- “Analyzing Images” on page 11-11
- “Analyzing the Texture of an Image” on page 11-27
- “Adjusting Pixel Intensity Values” on page 11-37
- “Removing Noise from Images” on page 11-50

Getting Information about Image Pixel Values and Image Statistics

In this section...
“Getting Image Pixel Values Using <code>impixel</code> ” on page 11-2
“Creating an Intensity Profile of an Image Using <code>improfile</code> ” on page 11-3
“Displaying a Contour Plot of Image Data” on page 11-7
“Creating an Image Histogram Using <code>imhist</code> ” on page 11-9
“Getting Summary Statistics About an Image” on page 11-10
“Computing Properties for Image Regions” on page 11-10

Getting Image Pixel Values Using `impixel`

To determine the values of one or more pixels in an image and return the values in a variable, use the `impixel` function. You can specify the pixels by passing their coordinates as input arguments or you can select the pixels interactively using a mouse. `impixel` returns the value of specified pixels in a variable in the MATLAB workspace.

Note You can also get pixel value information interactively using the Image Tool -- see “Getting Information about the Pixels in an Image” on page 4-30.

This example illustrates how to use `impixel` to get pixel values.

- 1 Display an image.

```
imshow canoe.tif
```

- 2 Call `impixel`. When called with no input arguments, `impixel` associates itself with the image in the current axes.

```
vals = impixel
```

- 3 Select the points you want to examine in the image by clicking the mouse. `impixel` places a star at each point you select.



- 4** When you are finished selecting points, press **Return**. `impixel` returns the pixel values in an n -by-3 array, where n is the number of points you selected. The stars used to indicate selected points disappear from the image.

```
pixel_values =
    0.1294    0.1294    0.1294
    0.5176         0         0
    0.7765    0.6118    0.4196
```

Creating an Intensity Profile of an Image Using `improfile`

The intensity profile of an image is the set of intensity values taken from regularly spaced points along a line segment or multiline path in an image. For points that do not fall on the center of a pixel, the intensity values are interpolated.

To create an intensity profile, use the `improfile` function. This function calculates and plots the intensity values along a line segment or a multiline path in an image. You define the line segment (or segments) by specifying

their coordinates as input arguments. You can define the line segments using a mouse. (By default, `improfile` uses nearest-neighbor interpolation, but you can specify a different method. For more information, see “Specifying the Interpolation Method” on page 6-3.) `improfile` works best with grayscale and truecolor images.

For a single line segment, `improfile` plots the intensity values in a two-dimensional view. For a multiline path, `improfile` plots the intensity values in a three-dimensional view.

If you call `improfile` with no arguments, the cursor changes to crosshairs when it is over the image. You can then specify line segments by clicking the endpoints; `improfile` draws a line between each two consecutive points you select. When you finish specifying the path, press **Return**. `improfile` displays the plot in a new figure.

In this example, you call `improfile` and specify a single line with the mouse. In this figure, the line is shown in red, and is drawn from top to bottom.

```
I = fitsread('solarspectra.fts');  
imshow(I, []);  
improfile
```

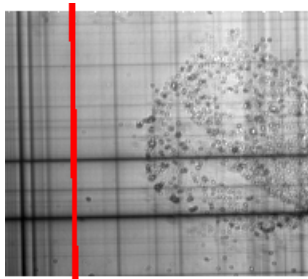
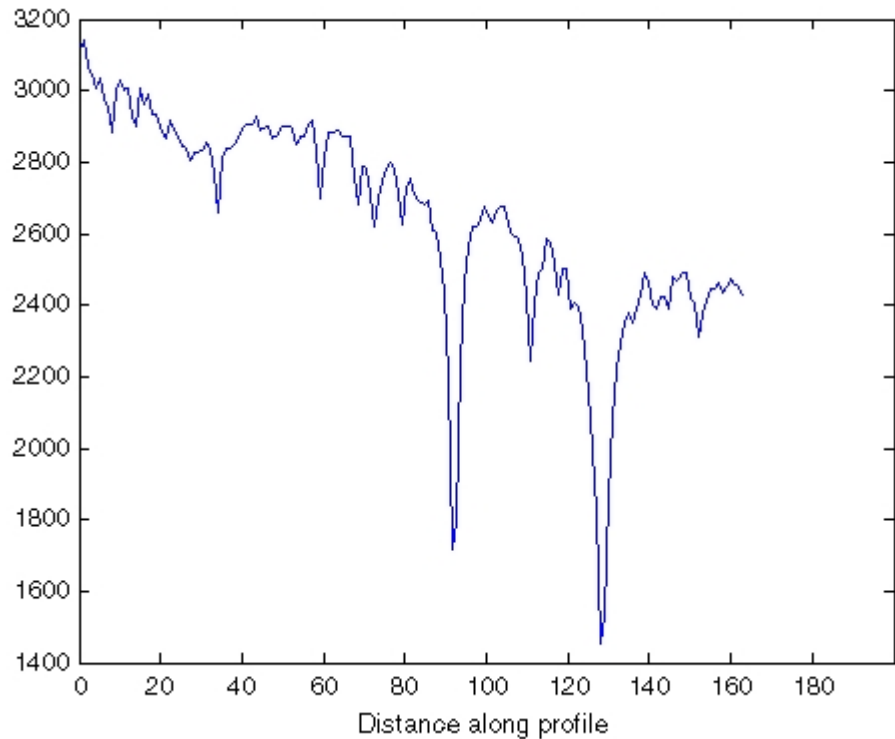

Image Courtesy of Ann Walker

`improfile` displays a plot of the data along the line. Notice the peaks and valleys and how they correspond to the light and dark bands in the image.



Plot Produced by `improfile`

The example below shows how `improfile` works with an RGB image. Use `imshow` to display the image in a figure window. Call `improfile` without any arguments and trace a line segment in the image interactively. In the figure, the black line indicates a line segment drawn from top to bottom. Double-click to end the line segment.

```
imshow peppers.png
improfile
```



RGB Image with Line Segment Drawn with `improfile`

The `improfile` function displays a plot of the intensity values along the line segment. The plot includes separate lines for the red, green, and blue intensities. In the plot, notice how low the blue values are at the beginning of the plot where the line traverses the orange pepper.

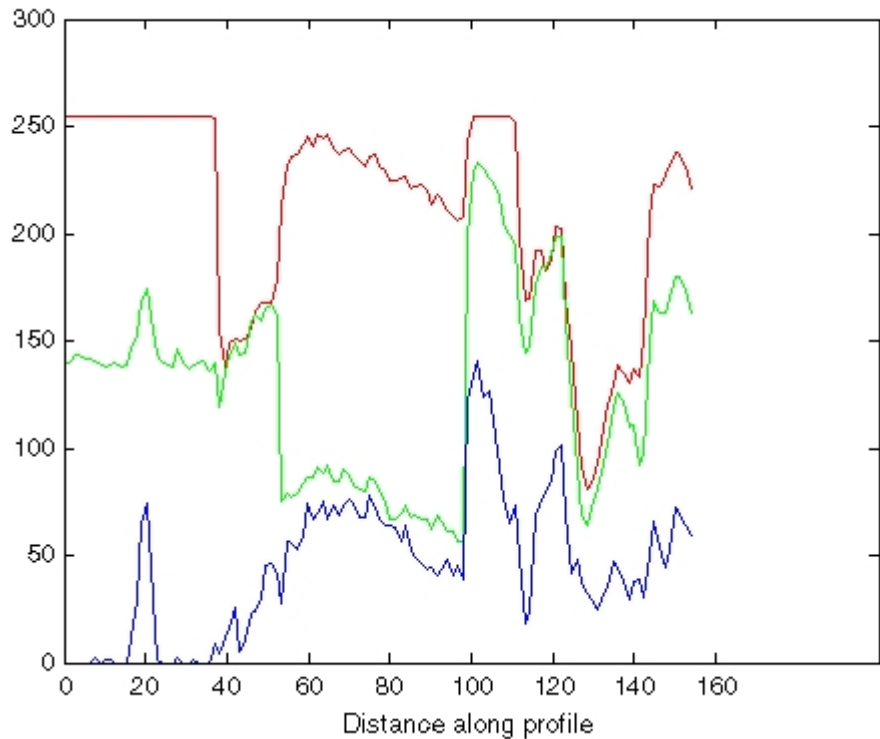

Plot of Intensity Values Along a Line Segment in an RGB Image

Displaying a Contour Plot of Image Data

You can use the toolbox function `imcontour` to display a contour plot of the data in a grayscale image. A contour is a path in an image along which the image intensity values are equal to a constant. This function is similar to the `contour` function in MATLAB, but it automatically sets up the axes so their orientation and aspect ratio match the image.

This example displays a grayscale image of grains of rice and a contour plot of the image data:

- 1 Read a grayscale image and display it.

```
I = imread('rice.png');  
imshow(I)
```

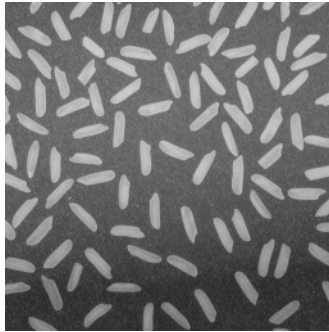

- 2 Display a contour plot of the grayscale image.

```
figure, imcontour(I,3)
```

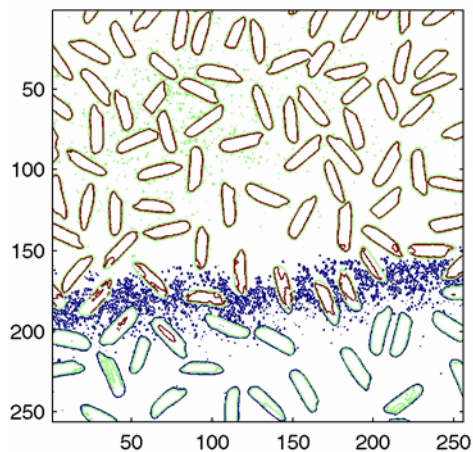

You can use the `clabel` function to label the levels of the contours. See the description of `clabel` in the MATLAB Function Reference for details.

Creating an Image Histogram Using `imhist`

An *image histogram* is a chart that shows the distribution of intensities in an indexed or grayscale image. You can use the information in a histogram to choose an appropriate enhancement operation. For example, if an image histogram shows that the range of intensity values is small, you can use an intensity adjustment function to spread the values across a wider range.

To create an image histogram, use the `imhist` function. This function creates a histogram plot by making `n` equally spaced bins, each representing a range of data values. It then calculates the number of pixels within each range.

The following example displays an image of grains of rice and a histogram based on 64 bins. The histogram shows a peak at around 100, corresponding to the dark gray background in the image. For information about how to modify an image by changing the distribution of its histogram, see “Adjusting Intensity Values to a Specified Range” on page 11-38.

- 1 Read image and display it.

```
I = imread('rice.png');  
imshow(I)
```

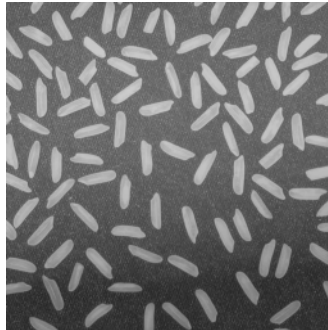

- 2 Display histogram of image.

```
figure, imhist(I)
```

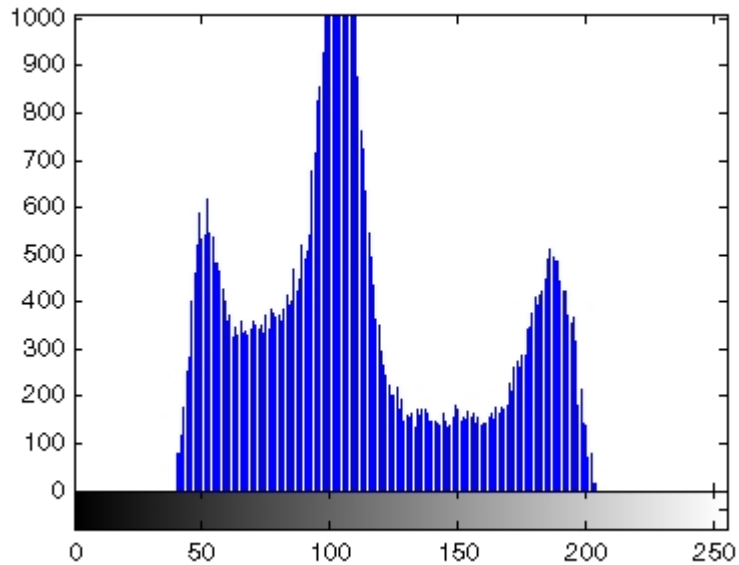

Getting Summary Statistics About an Image

You can compute standard statistics of an image using the `mean2`, `std2`, and `corr2` functions. `mean2` and `std2` compute the mean and standard deviation of the elements of a matrix. `corr2` computes the correlation coefficient between two matrices of the same size.

These functions are two-dimensional versions of the `mean`, `std`, and `corrcoef` functions described in the MATLAB Function Reference.

Computing Properties for Image Regions

You can use the `regionprops` function to compute properties for image regions. For example, `regionprops` can measure such properties as the area, center of mass, and bounding box for a region you specify. See the reference page for `regionprops` for more information.

Analyzing Images

In this section...

“Detecting Edges Using the edge Function” on page 11-11

“Detecting Corners Using the corner Function” on page 11-13

“Tracing Object Boundaries in an Image” on page 11-15

“Detecting Lines Using the Hough Transform” on page 11-20

“Analyzing Image Homogeneity Using Quadtree Decomposition” on page 11-24

The toolbox also includes functions that return information about the texture of an image. See “Analyzing the Texture of an Image” on page 11-27 for more information.

Detecting Edges Using the edge Function

In an image, an edge is a curve that follows a path of rapid change in image intensity. Edges are often associated with the boundaries of objects in a scene. Edge detection is used to identify the edges in an image.

To find edges, you can use the `edge` function. This function looks for places in the image where the intensity changes rapidly, using one of these two criteria:

- Places where the first derivative of the intensity is larger in magnitude than some threshold
- Places where the second derivative of the intensity has a zero crossing

`edge` provides a number of derivative estimators, each of which implements one of the definitions above. For some of these estimators, you can specify whether the operation should be sensitive to horizontal edges, vertical edges, or both. `edge` returns a binary image containing 1's where edges are found and 0's elsewhere.

The most powerful edge-detection method that `edge` provides is the Canny method. The Canny method differs from the other edge-detection methods in that it uses two different thresholds (to detect strong and weak edges), and

includes the weak edges in the output only if they are connected to strong edges. This method is therefore less likely than the others to be fooled by noise, and more likely to detect true weak edges.

The following example illustrates the power of the Canny edge detector by showing the results of applying the Sobel and Canny edge detectors to the same image:

1 Read image and display it.

```
I = imread('coins.png');  
imshow(I)
```



2 Apply the Sobel and Canny edge detectors to the image and display them.

```
BW1 = edge(I, 'sobel');  
BW2 = edge(I, 'canny');  
imshow(BW1)  
figure, imshow(BW2)
```

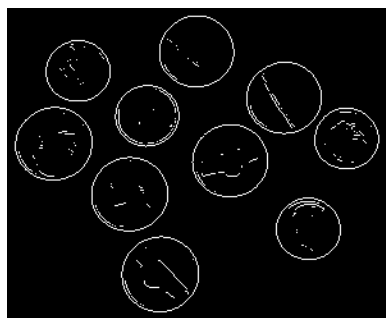
Sobel Filter

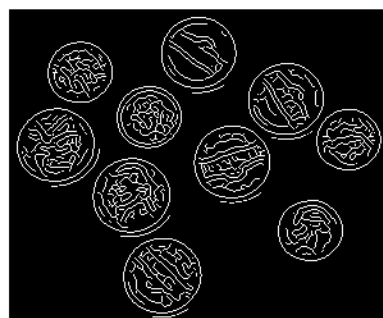

Canny Filter

Detecting Corners Using the corner Function

Corners are the most reliable feature you can use to find the correspondence between images. The following diagram shows three pixels—one inside the object, one on the edge of the object, and one on the corner. If a pixel is inside an object, its surroundings (solid square) correspond to the surroundings of its neighbor (dotted square). This is true for neighboring pixels in all directions. If a pixel is on the edge of an object, its surroundings differ from the surroundings of its neighbors in one direction, but correspond to the surroundings of its neighbors in the other (perpendicular) direction. A corner pixel has surroundings different from all of its neighbors in all directions.

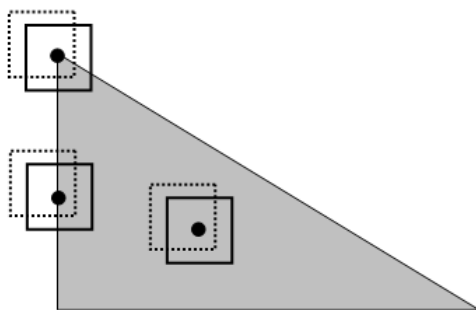

The corner function identifies corners in an image. Two methods are available—the Harris corner detection method (the default) and Shi and Tomasi's minimum eigenvalue method. Both methods use algorithms that depend on the eigenvalues of the summation of the squared difference matrix

(SSD). The eigenvalues of an SSD matrix represent the differences between the surroundings of a pixel and the surroundings of its neighbors. The larger the difference between the surroundings of a pixel and those of its neighbors, the larger the eigenvalues. The larger the eigenvalues, the more likely that a pixel appears at a corner.

The following example demonstrates how to locate corners with the `corner` function and adjust your results by refining the maximum number of desired corners.

- 1** Create a checkerboard image, and find the corners.

```
I = checkerboard(40,2,2);  
C = corner(I);
```

- 2** Display the corners when the maximum number of desired corners is the default setting of 200.

```
subplot(1,2,1);  
imshow(I);  
hold on  
plot(C(:,1), C(:,2), '.', 'Color', 'g')  
title('Maximum Corners = 200')  
hold off
```

- 3** Display the corners when the maximum number of desired corners is 3.

```
corners_max_specified = corner(I,3);  
subplot(1,2,2);  
imshow(I);  
hold on  
plot(corners_max_specified(:,1), corners_max_specified(:,2), ...  
      '.', 'Color', 'g')  
title('Maximum Corners = 3')  
hold off
```



Tracing Object Boundaries in an Image

The toolbox includes two functions you can use to find the boundaries of objects in a binary image:

- `bwtraceboundary`
- `bwboundaries`

The `bwtraceboundary` function returns the row and column coordinates of all the pixels on the border of an object in an image. You must specify the location of a border pixel on the object as the starting point for the trace.

The `bwboundaries` function returns the row and column coordinates of border pixels of all the objects in an image.

For both functions, the nonzero pixels in the binary image belong to an object, and pixels with the value 0 (zero) constitute the background.

The following example uses `bwtraceboundary` to trace the border of an object in a binary image. Then, using `bwboundaries`, the example traces the borders of all the objects in the image:

1 Read image and display it.

```
I = imread('coins.png');
imshow(I)
```



- 2 Convert the image to a binary image. `bwtraceboundary` and `bwboundaries` only work with binary images.

```
BW = im2bw(I);  
imshow(BW)
```

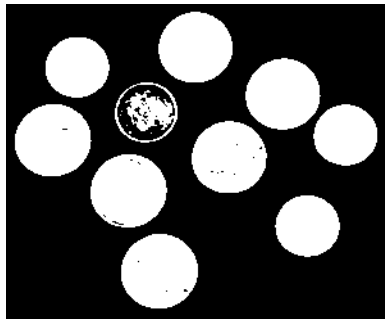

- 3 Determine the row and column coordinates of a pixel on the border of the object you want to trace. `bwboundary` uses this point as the starting location for the boundary tracing.

```
dim = size(BW)  
col = round(dim(2)/2) - 90;  
row = min(find(BW(:,col)))
```

- 4 Call `bwtraceboundary` to trace the boundary from the specified point. As required arguments, you must specify a binary image, the row and column coordinates of the starting point, and the direction of the first step. The example specifies north ('N'). For information about this parameter, see

“Choosing the First Step and Direction for Boundary Tracing” on page 11-18.

```
boundary = bwtraceboundary(BW,[row, col], 'N');
```

- 5** Display the original grayscale image and use the coordinates returned by `bwtraceboundary` to plot the border on the image.

```
imshow(I)
hold on;
plot(boundary(:,2),boundary(:,1), 'g', 'LineWidth', 3);
```

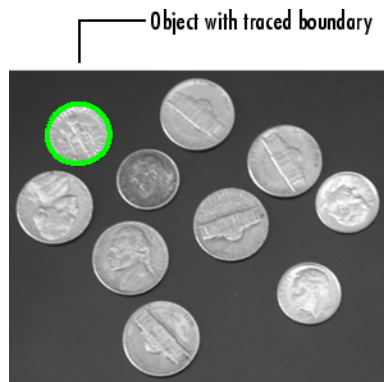

- 6** To trace the boundaries of all the coins in the image, use the `bwboundaries` function. By default, `bwboundaries` finds the boundaries of all objects in an image, including objects inside other objects. In the binary image used in this example, some of the coins contain black areas that `bwboundaries` interprets as separate objects. To ensure that `bwboundaries` only traces the coins, use `imfill` to fill the area inside each coin.

```
BW_filled = imfill(BW, 'holes');
boundaries = bwboundaries(BW_filled);
```

`bwboundaries` returns a cell array, where each cell contains the row/column coordinates for an object in the image.

- 7** Plot the borders of all the coins on the original grayscale image using the coordinates returned by `bwboundaries`.

```
for k=1:10
```

```
b = boundaries{k};  
plot(b(:,2),b(:,1),'g','LineWidth',3);  
end
```

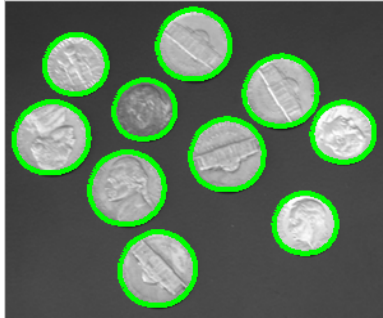

Choosing the First Step and Direction for Boundary Tracing

For certain objects, you must take care when selecting the border pixel you choose as the starting point and the direction you choose for the first step parameter (north, south, etc.).

For example, if an object contains a hole and you select a pixel on a thin part of the object as the starting pixel, you can trace the outside border of the object or the inside border of the hole, depending on the direction you choose for the first step. For filled objects, the direction you select for the first step parameter is not as important.

To illustrate, this figure shows the pixels traced when the starting pixel is on a thin part of the object and the first step is set to north and south. The connectivity is set to 8 (the default).

FirstStep = North

Direction = Clockwise

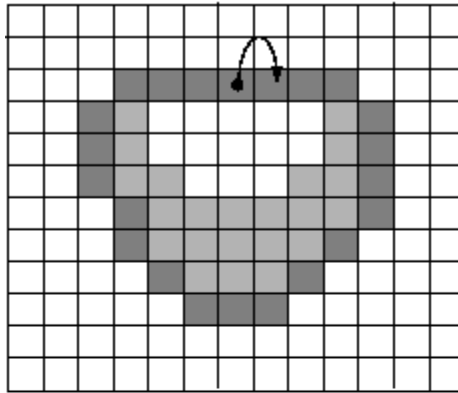
 = Boundary pixel = Starting point

FirstStep = South

Direction = Clockwise

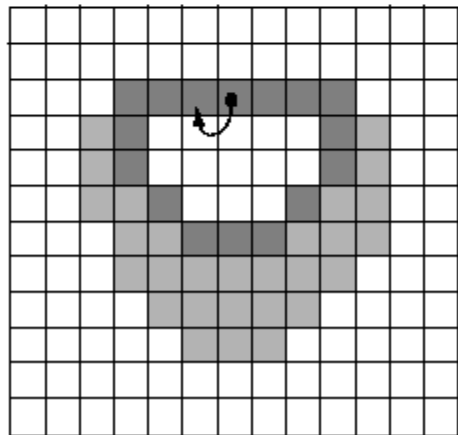
**Impact of First Step and Direction Parameters on Boundary Tracing**

Detecting Lines Using the Hough Transform

This section describes how to use the Hough transform functions to detect lines in an image. The following table lists the Hough transform functions in the order you use them to perform this task.

Function	Description
<code>hough</code>	<p>The <code>hough</code> function implements the Standard Hough Transform (SHT). The Hough transform is designed to detect lines, using the parametric representation of a line:</p> $\rho = x \cdot \cos(\theta) + y \cdot \sin(\theta)$ <p>The variable <code>rho</code> is the distance from the origin to the line along a vector perpendicular to the line. <code>theta</code> is the angle between the x-axis and this vector. The <code>hough</code> function generates a parameter space matrix whose rows and columns correspond to these <code>rho</code> and <code>theta</code> values, respectively.</p>
<code>houghpeaks</code>	<p>After you compute the Hough transform, you can use the <code>houghpeaks</code> function to find peak values in the parameter space. These peaks represent potential lines in the input image.</p>
<code>houghlines</code>	<p>After you identify the peaks in the Hough transform, you can use the <code>houghlines</code> function to find the endpoints of the line segments corresponding to peaks in the Hough transform. This function automatically fills in small gaps in the line segments.</p>

The following example shows how to use these functions to detect lines in an image.

- 1 Read an image into the MATLAB workspace.

```
I = imread('circuit.tif');
```

- 2 For this example, rotate and crop the image using the `imrotate` function.

```
rotI = imrotate(I,33,'crop');
fig1 = imshow(rotI);
```

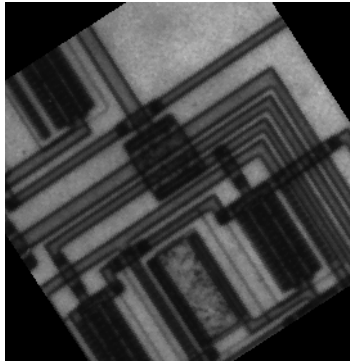
- 3** Find the edges in the image using the `edge` function.

```
BW = edge(rotI, 'canny');  
figure, imshow(BW);
```

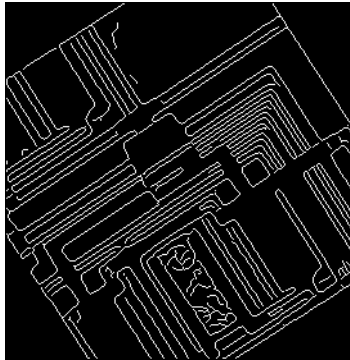

- 4** Compute the Hough transform of the image using the `hough` function.

```
[H,theta,rho] = hough(BW);
```

- 5** Display the transform using the `imshow` function.

```
figure, imshow(imadjust(mat2gray(H)),[],'XData',theta,'YData',rho,...  
               'InitialMagnification','fit');  
xlabel('\theta (degrees)'), ylabel('\rho');  
axis on, axis normal, hold on;  
colormap(hot)
```

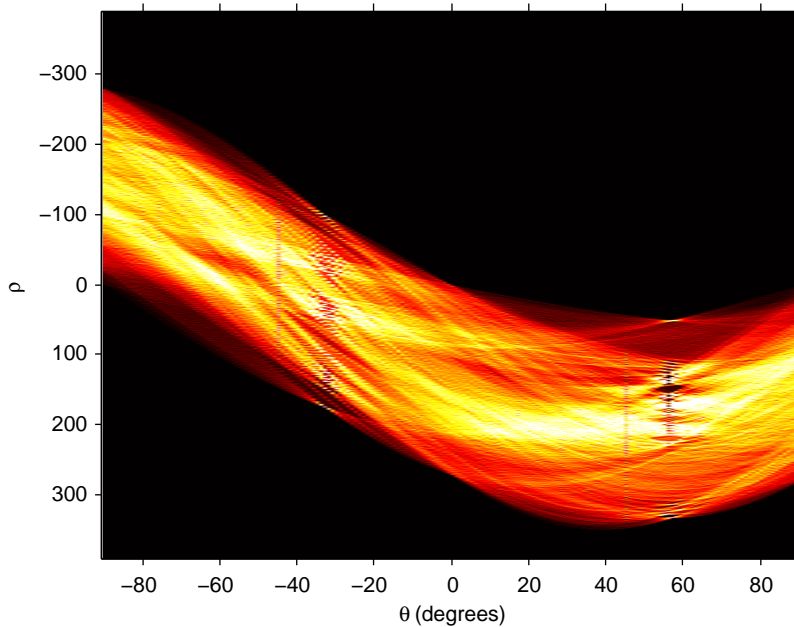

- 6 Find the peaks in the Hough transform matrix, H , using the `houghpeaks` function.

```
P = houghpeaks(H,5,'threshold',ceil(0.3*max(H(:))));
```

- 7 Superimpose a plot on the image of the transform that identifies the peaks.

```
x = theta(P(:,2));  
y = rho(P(:,1));  
plot(x,y,'s','color','black');
```

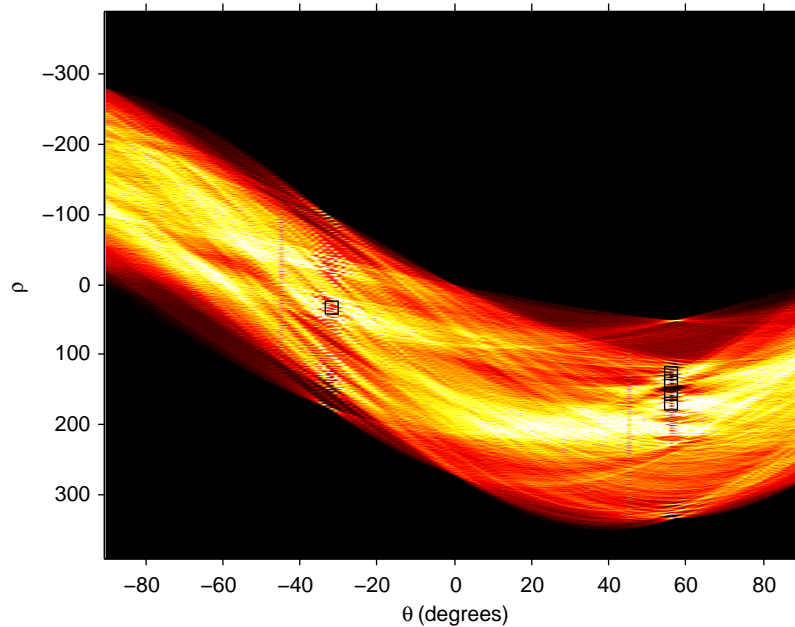

- 8** Find lines in the image using the `houghlines` function.

```
lines = houghlines(BW,theta,rho,P,'FillGap',5,'MinLength',7);
```

- 9** Create a plot that superimposes the lines on the original image.

```
figure, imshow(rotI), hold on
max_len = 0;
for k = 1:length(lines)
    xy = [lines(k).point1; lines(k).point2];
    plot(xy(:,1),xy(:,2),'LineWidth',2,'Color','green');

    % Plot beginnings and ends of lines
    plot(xy(1,1),xy(1,2),'x','LineWidth',2,'Color','yellow');
    plot(xy(2,1),xy(2,2),'x','LineWidth',2,'Color','red');

    % Determine the endpoints of the longest line segment
    len = norm(lines(k).point1 - lines(k).point2);
    if ( len > max_len)
```

```
        max_len = len;  
        xy_long = xy;  
    end  
end  
  
% highlight the longest line segment  
plot(xy_long(:,1),xy_long(:,2),'LineWidth',2,'Color','red');
```

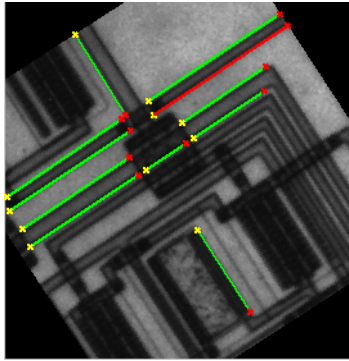

Analyzing Image Homogeneity Using Quadtree Decomposition

Quadtree decomposition is an analysis technique that involves subdividing an image into blocks that are more homogeneous than the image itself. This technique reveals information about the structure of the image. It is also useful as the first step in adaptive compression algorithms.

You can perform quadtree decomposition using the `qtdecomp` function. This function works by dividing a square image into four equal-sized square blocks, and then testing each block to see if it meets some criterion of homogeneity (e.g., if all the pixels in the block are within a specific dynamic range). If a block meets the criterion, it is not divided any further. If it does not meet the criterion, it is subdivided again into four blocks, and the test criterion is applied to those blocks. This process is repeated iteratively until each block meets the criterion. The result might have blocks of several different sizes.

Example: Performing Quadtree Decomposition

To illustrate, this example performs quadtree decomposition on a 512-by-512 grayscale image.

- 1 Read in the grayscale image.

```
I = imread('liftingbody.png');
```

- 2 Specify the test criteria used to determine the homogeneity of each block in the decomposition. For example, the criterion might be this threshold calculation.

```
max(block(:)) - min(block(:)) <= 0.2
```

You can also supply `qtdecomp` with a function (rather than a threshold value) for deciding whether to split blocks; for example, you might base the decision on the variance of the block. See the reference page for `qtdecomp` for more information.

- 3 Perform this quadtree decomposition by calling the `qtdecomp` function, specifying the image and the threshold value as arguments.

```
S = qtdecomp(I,0.27)
```

You specify the threshold as a value between 0 and 1, regardless of the class of `I`. If `I` is `uint8`, `qtdecomp` multiplies the threshold value by 255 to determine the actual threshold to use. If `I` is `uint16`, `qtdecomp` multiplies the threshold value by 65535.

`qtdecomp` first divides the image into four 256-by-256 blocks and applies the test criterion to each block. If a block does not meet the criterion, `qtdecomp` subdivides it and applies the test criterion to each block. `qtdecomp` continues to subdivide blocks until all blocks meet the criterion. Blocks can be as small as 1-by-1, unless you specify otherwise.

`qtdecomp` returns `S` as a sparse matrix, the same size as `I`. The nonzero elements of `S` represent the upper left corners of the blocks; the value of each nonzero element indicates the block size.

The following figure shows the original image and a representation of its quadtree decomposition. (To see how this representation was created, see the

example on the qtdecomp reference page.) Each black square represents a homogeneous block, and the white lines represent the boundaries between blocks. Notice how the blocks are smaller in areas corresponding to large changes in intensity in the image.

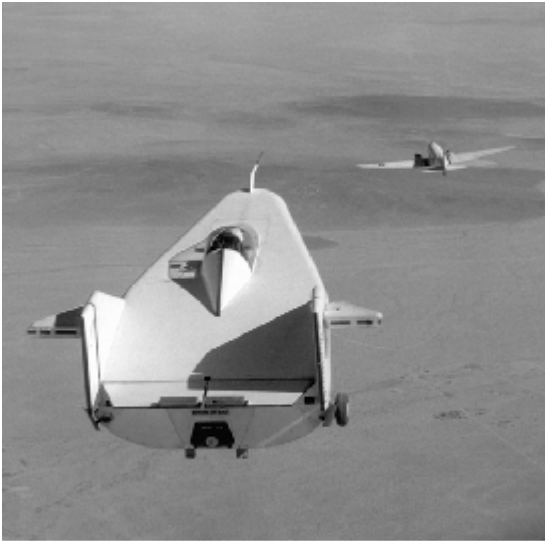

Image Courtesy of NASA

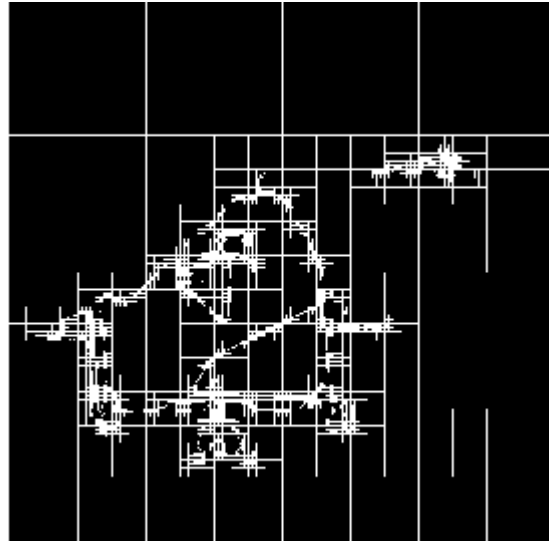

Image and a Representation of Its Quadtree Decomposition

Analyzing the Texture of an Image

In this section...

“Understanding Texture Analysis” on page 11-27

“Using Texture Filter Functions” on page 11-27

“Using a Gray-Level Co-Occurrence Matrix (GLCM)” on page 11-31

Understanding Texture Analysis

The toolbox supports a set of functions that you can use for texture analysis. Texture analysis refers to the characterization of regions in an image by their texture content. Texture analysis attempts to quantify intuitive qualities described by terms such as rough, smooth, silky, or bumpy as a function of the spatial variation in pixel intensities. In this sense, the roughness or bumpiness refers to variations in the intensity values, or gray levels.

Texture analysis is used in a variety of applications, including remote sensing, automated inspection, and medical image processing. Texture analysis can be used to find the texture boundaries, called texture segmentation. Texture analysis can be helpful when objects in an image are more characterized by their texture than by intensity, and traditional thresholding techniques cannot be used effectively.

Using Texture Filter Functions

The toolbox includes several texture analysis functions that filter an image using standard statistical measures, listed in the following table.

Function	Description
<code>rangefilt</code>	Calculates the local range of an image.
<code>stdfilt</code>	Calculates the local standard deviation of an image.
<code>entropyfilt</code>	Calculates the local entropy of a grayscale image. Entropy is a statistical measure of randomness.

These statistics can characterize the texture of an image because they provide information about the local variability of the intensity values of pixels in an

image. For example, in areas with smooth texture, the range of values in the neighborhood around a pixel will be a small value; in areas of rough texture, the range will be larger. Similarly, calculating the standard deviation of pixels in a neighborhood can indicate the degree of variability of pixel values in that region.

The following sections provide additional information about the texture functions:

- “Understanding the Texture Filter Functions” on page 11-28
- “Example: Using the Texture Functions” on page 11-29

Understanding the Texture Filter Functions

The functions all operate in a similar way: they define a neighborhood around the pixel of interest, calculate the statistic for that neighborhood, and use that value as the value of the pixel of interest in the output image.

This example shows how the `rangefilt` function operates on a simple array.

```
A = [ 1 2 3 4 5; 6 7 8 9 10; 11 12 13 14 15; 16 17 18 19 20 ]
```

```
A =
```

```
     1     2     3     4     5
     6     7     8     9    10
    11    12    13    14    15
    16    17    18    19    20
```

```
B = rangefilt(A)
```

```
B =
```

```
     6     7     7     7     6
    11    12    12    12    11
    11    12    12    12    11
     6     7     7     7     6
```

The following figure shows how the value of element $B(2,4)$ was calculated from $A(2,4)$. By default, the `rangefilt` function uses a 3-by-3 neighborhood but you can specify neighborhoods or different shapes and sizes.

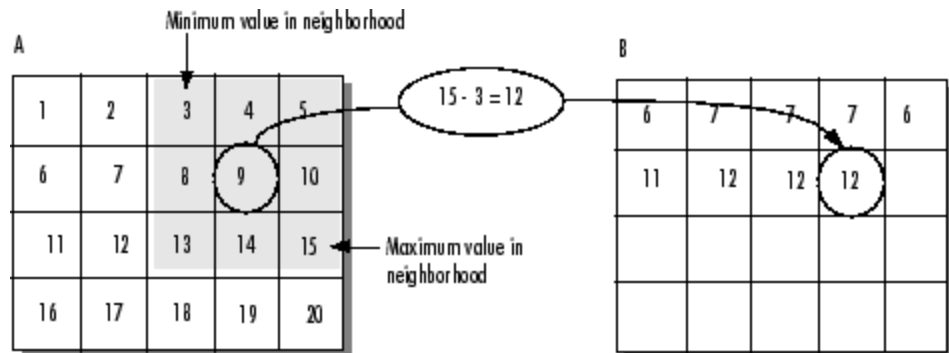

Determining Pixel Values in Range Filtered Output Image

The `stdfilt` and `entropyfilt` functions operate similarly, defining a neighborhood around the pixel of interest and calculating the statistic for the neighborhood to determine the pixel value in the output image. The `stdfilt` function calculates the standard deviation of all the values in the neighborhood.

The `entropyfilt` function calculates the entropy of the neighborhood and assigns that value to the output pixel. Note that, by default, the `entropyfilt` function defines a 9-by-9 neighborhood around the pixel of interest. To calculate the entropy of an entire image, use the `entropy` function.

Example: Using the Texture Functions

The following example illustrates how the texture filter functions can detect regions of texture in an image. In the figure, the background is smooth; there is very little variation in the gray-level values. In the foreground, the surface contours of the coins exhibit more texture. In this image, foreground pixels have more variability and thus higher range values. Range filtering makes the edges and contours of the coins more visible.

To see an example of using filtering functions, view the [Texture Segmentation Using Texture Filters](#) demo.

- 1 Read in the image and display it.

```
I = imread('eight.tif');  
imshow(I)
```



- 2 Filter the image with the `rangefilt` function and display the results. Note how range filtering highlights the edges and surface contours of the coins.

```
K = rangefilt(I);  
figure, imshow(K)
```

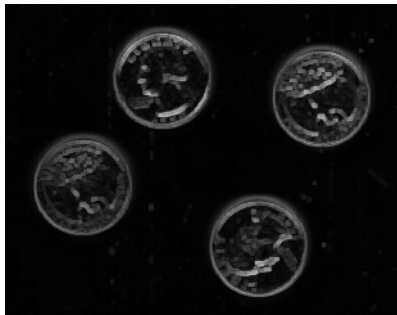

Using a Gray-Level Co-Occurrence Matrix (GLCM)

A statistical method of examining texture that considers the spatial relationship of pixels is the gray-level co-occurrence matrix (GLCM), also known as the gray-level spatial dependence matrix. The GLCM functions characterize the texture of an image by calculating how often pairs of pixel with specific values and in a specified spatial relationship occur in an image, creating a GLCM, and then extracting statistical measures from this matrix. The texture filter functions, described in “Using Texture Filter Functions” on page 11-27, cannot provide information about shape, i.e., the spatial relationships of pixels in an image.

- “Creating a Gray-Level Co-Occurrence Matrix” on page 11-31
- “Specifying the Offsets” on page 11-32
- “Deriving Statistics from a GLCM” on page 11-33
- “Example: Plotting the Correlation” on page 11-34

Creating a Gray-Level Co-Occurrence Matrix

To create a GLCM, use the `graycomatrix` function. The `graycomatrix` function creates a gray-level co-occurrence matrix (GLCM) by calculating how often a pixel with the intensity (gray-level) value i occurs in a specific spatial relationship to a pixel with the value j . By default, the spatial relationship is defined as the pixel of interest and the pixel to its immediate right (horizontally adjacent), but you can specify other spatial relationships between the two pixels. Each element (i,j) in the resultant `glcm` is simply the sum of the number of times that the pixel with value i occurred in the specified spatial relationship to a pixel with value j in the input image.

The number of gray levels in the image determines the size of the GLCM. By default, `graycomatrix` uses scaling to reduce the number of intensity values in an image to eight, but you can use the `NumLevels` and the `GrayLimits` parameters to control this scaling of gray levels. See the `graycomatrix` reference page for more information.

The gray-level co-occurrence matrix can reveal certain properties about the spatial distribution of the gray levels in the texture image. For example, if most of the entries in the GLCM are concentrated along the diagonal, the texture is coarse with respect to the specified offset. You can also derive

several statistical measures from the GLCM. See “Deriving Statistics from a GLCM” on page 11-33 for more information.

To illustrate, the following figure shows how `graycomatrix` calculates the first three values in a GLCM. In the output GLCM, element (1,1) contains the value 1 because there is only one instance in the input image where two horizontally adjacent pixels have the values 1 and 1, respectively. `glcm(1,2)` contains the value 2 because there are two instances where two horizontally adjacent pixels have the values 1 and 2. Element (1,3) in the GLCM has the value 0 because there are no instances of two horizontally adjacent pixels with the values 1 and 3. `graycomatrix` continues processing the input image, scanning the image for other pixel pairs (i,j) and recording the sums in the corresponding elements of the GLCM.

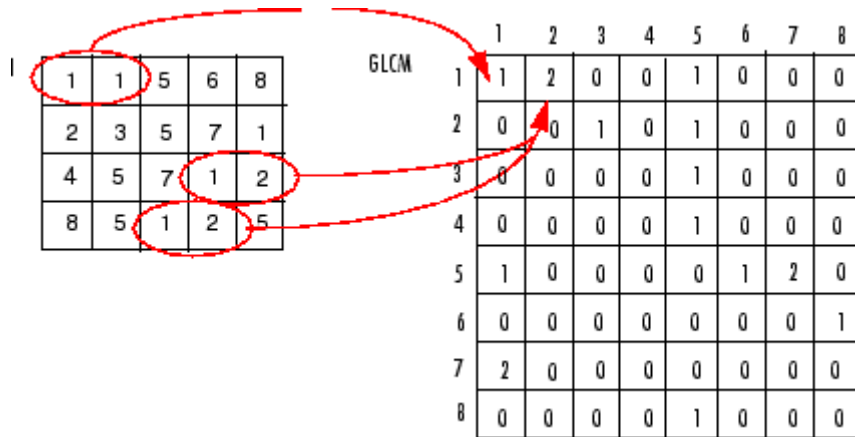

Process Used to Create the GLCM

Specifying the Offsets

By default, the `graycomatrix` function creates a single GLCM, with the spatial relationship, or *offset*, defined as two horizontally adjacent pixels. However, a single GLCM might not be enough to describe the textural features of the input image. For example, a single horizontal offset might not be sensitive to texture with a vertical orientation. For this reason, `graycomatrix` can create multiple GLCMs for a single input image.

To create multiple GLCMs, specify an array of offsets to the `graycomatrix` function. These offsets define pixel relationships of varying direction and distance. For example, you can define an array of offsets that specify four directions (horizontal, vertical, and two diagonals) and four distances. In this case, the input image is represented by 16 GLCMs. When you calculate statistics from these GLCMs, you can take the average.

You specify these offsets as a p -by-2 array of integers. Each row in the array is a two-element vector, `[row_offset, col_offset]`, that specifies one offset. `row_offset` is the number of rows between the pixel of interest and its neighbor. `col_offset` is the number of columns between the pixel of interest and its neighbor. This example creates an offset that specifies four directions and 4 distances for each direction. For more information about specifying offsets, see the `graycomatrix` reference page.

```
offsets = [ 0 1; 0 2; 0 3; 0 4;...
           -1 1; -2 2; -3 3; -4 4;...
           -1 0; -2 0; -3 0; -4 0;...
           -1 -1; -2 -2; -3 -3; -4 -4];
```

The figure illustrates the spatial relationships of pixels that are defined by this array of offsets, where D represents the distance from the pixel of interest.

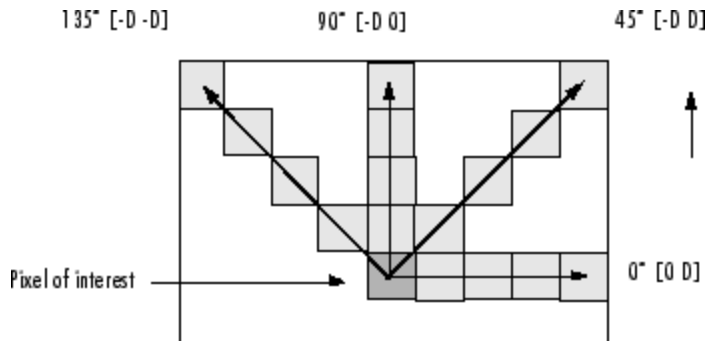

Deriving Statistics from a GLCM

After you create the GLCMs, you can derive several statistics from them using the `graycoprops` function. These statistics provide information about the texture of an image. The following table lists the statistics you can derive. You specify the statistics you want when you call the `graycoprops` function.

Statistic	Description
Contrast	Measures the local variations in the gray-level co-occurrence matrix.
Correlation	Measures the joint probability occurrence of the specified pixel pairs.
Energy	Provides the sum of squared elements in the GLCM. Also known as uniformity or the angular second moment.
Homogeneity	Measures the closeness of the distribution of elements in the GLCM to the GLCM diagonal.

Example: Plotting the Correlation

This example shows how to create a set of GLCMs and derive statistics from them and illustrates how the statistics returned by `graycoprops` have a direct relationship to the original input image.

- 1 Read in a grayscale image and display it. The example converts the truecolor image to a grayscale image and then rotates it 90° for this example.

```
circuitBoard = rot90(rgb2gray(imread('board.tif')));
imshow(circuitBoard)
```

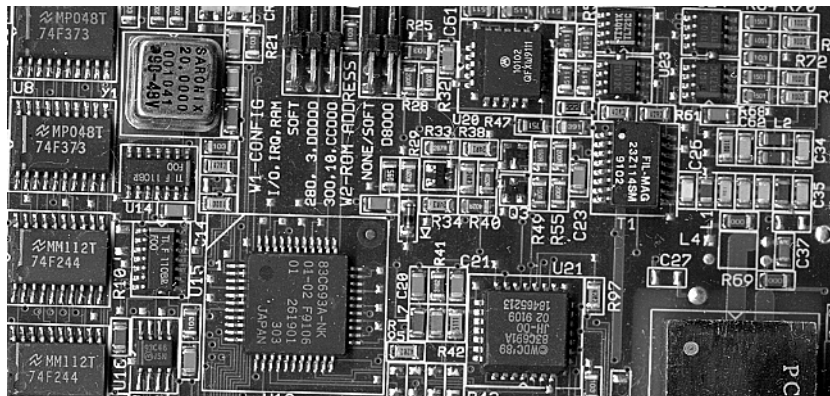

- 2 Define offsets of varying direction and distance. Because the image contains objects of a variety of shapes and sizes that are arranged in horizontal and vertical directions, the example specifies a set of horizontal offsets that only vary in distance.

```
offsets0 = [zeros(40,1) (1:40)'];
```

- 3 Create the GLCMs. Call the `graycomatrix` function specifying the offsets.

```
glcms = graycomatrix(circuitBoard,'Offset',offsets0)
```

- 4 Derive statistics from the GLCMs using the `graycoprops` function. The example calculates the contrast and correlation.

```
stats = graycoprops(glcms,'Contrast Correlation');
```

- 5 Plot correlation as a function of offset.

```
figure, plot([stats.Correlation]);  
title('Texture Correlation as a function of offset');  
xlabel('Horizontal Offset')  
ylabel('Correlation')
```

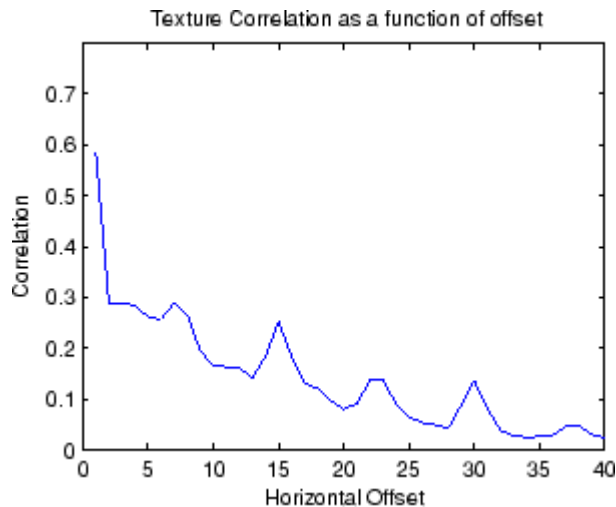

The plot contains peaks at offsets 7, 15, 23, and 30. If you examine the input image closely, you can see that certain vertical elements in the image have a periodic pattern that repeats every seven pixels. The following figure shows the upper left corner of the image and points out where this pattern occurs.

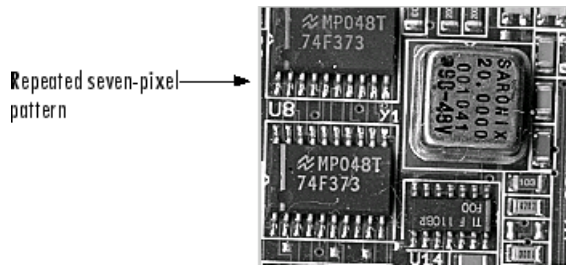

Adjusting Pixel Intensity Values

In this section...

“Understanding Intensity Adjustment” on page 11-37

“Adjusting Intensity Values to a Specified Range” on page 11-38

“Adjusting Intensity Values Using Histogram Equalization” on page 11-42

“Adjusting Intensity Values Using Contrast-Limited Adaptive Histogram Equalization” on page 11-44

“Enhancing Color Separation Using Decorrelation Stretching” on page 11-45

Understanding Intensity Adjustment

Image enhancement techniques are used to improve an image, where “improve” is sometimes defined objectively (e.g., increase the signal-to-noise ratio), and sometimes subjectively (e.g., make certain features easier to see by modifying the colors or intensities).

Intensity adjustment is an image enhancement technique that maps an image’s intensity values to a new range. To illustrate, this figure shows a low-contrast image with its histogram. Notice in the histogram of the image how all the values gather in the center of the range.

```
I = imread('pout.tif');  
imshow(I)  
figure, imhist(I,64)
```

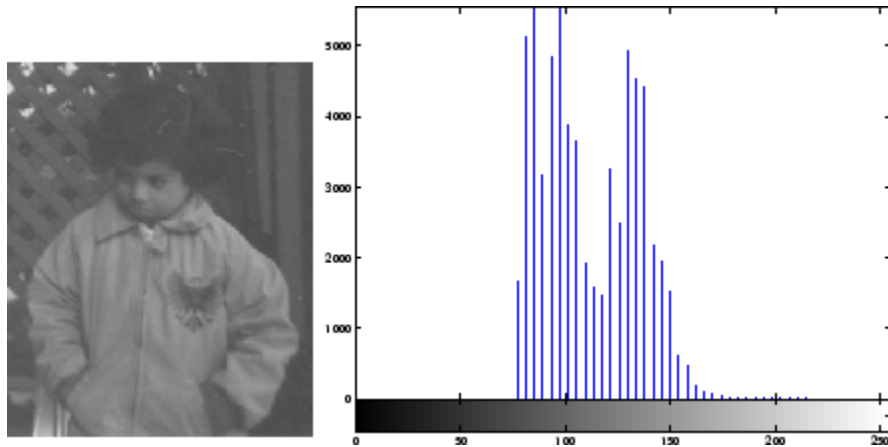

If you remap the data values to fill the entire intensity range [0, 255], you can increase the contrast of the image.

The functions described in this section apply primarily to grayscale images. However, some of these functions can be applied to color images as well. For information about how these functions work with color images, see the reference pages for the individual functions.

Adjusting Intensity Values to a Specified Range

You can adjust the intensity values in an image using the `imadjust` function, where you specify the range of intensity values in the output image.

For example, this code increases the contrast in a low-contrast grayscale image by remapping the data values to fill the entire intensity range [0, 255].

```
I = imread('pout.tif');  
J = imadjust(I);  
imshow(J)  
figure, imhist(J,64)
```

This figure displays the adjusted image and its histogram. Notice the increased contrast in the image, and that the histogram now fills the entire range.

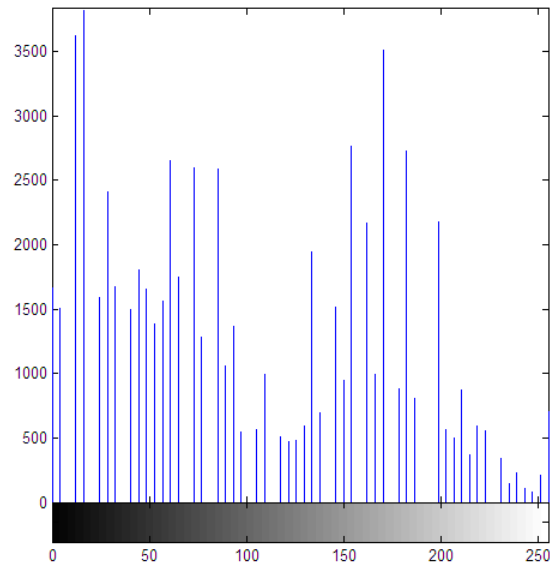

Adjusted Image and Its Histogram

Specifying the Adjustment Limits

You can optionally specify the range of the input values and the output values using `imadjust`. You specify these ranges in two vectors that you pass to `imadjust` as arguments. The first vector specifies the low- and high-intensity values that you want to map. The second vector specifies the scale over which you want to map them.

Note Note that you must specify the intensities as values between 0 and 1 regardless of the class of `I`. If `I` is `uint8`, the values you supply are multiplied by 255 to determine the actual values to use; if `I` is `uint16`, the values are multiplied by 65535. To learn about an alternative way to set these limits automatically, see “Setting the Adjustment Limits Automatically” on page 11-40.

For example, you can decrease the contrast of an image by narrowing the range of the data. In the example below, the man’s coat is too dark to reveal

any detail. `imadjust` maps the range [0,51] in the `uint8` input image to [128,255] in the output image. This brightens the image considerably, and also widens the dynamic range of the dark portions of the original image, making it much easier to see the details in the coat. Note, however, that because all values above 51 in the original image are mapped to 255 (white) in the adjusted image, the adjusted image appears washed out.

```
I = imread('cameraman.tif');
J = imadjust(I,[0 0.2],[0.5 1]);
imshow(I)
figure, imshow(J)
```



Image Courtesy of MIT

Image After Remapping and Widening the Dynamic Range

Setting the Adjustment Limits Automatically

To use `imadjust`, you must typically perform two steps:

- 1 View the histogram of the image to determine the intensity value limits.
- 2 Specify these limits as a fraction between 0.0 and 1.0 so that you can pass them to `imadjust` in the `[low_in high_in]` vector.

For a more convenient way to specify these limits, use the `stretchlim` function. (The `imadjust` function uses `stretchlim` for its simplest syntax, `imadjust(I)`.)

This function calculates the histogram of the image and determines the adjustment limits automatically. The `stretchlim` function returns these

values as fractions in a vector that you can pass as the `[low_in high_in]` argument to `imadjust`; for example:

```
I = imread('rice.png');  
J = imadjust(I,stretchlim(I),[0 1]);
```

By default, `stretchlim` uses the intensity values that represent the bottom 1% (0.01) and the top 1% (0.99) of the range as the adjustment limits. By trimming the extremes at both ends of the intensity range, `stretchlim` makes more room in the adjusted dynamic range for the remaining intensities. But you can specify other range limits as an argument to `stretchlim`. See the `stretchlim` reference page for more information.

Gamma Correction

`imadjust` maps low to bottom, and high to top. By default, the values between low and high are mapped linearly to values between bottom and top. For example, the value halfway between low and high corresponds to the value halfway between bottom and top.

`imadjust` can accept an additional argument that specifies the *gamma correction* factor. Depending on the value of gamma, the mapping between values in the input and output images might be nonlinear. For example, the value halfway between low and high might map to a value either greater than or less than the value halfway between bottom and top.

Gamma can be any value between 0 and infinity. If gamma is 1 (the default), the mapping is linear. If gamma is less than 1, the mapping is weighted toward higher (brighter) output values. If gamma is greater than 1, the mapping is weighted toward lower (darker) output values.

The figure below illustrates this relationship. The three transformation curves show how values are mapped when gamma is less than, equal to, and greater than 1. (In each graph, the *x*-axis represents the intensity values in the input image, and the *y*-axis represents the intensity values in the output image.)

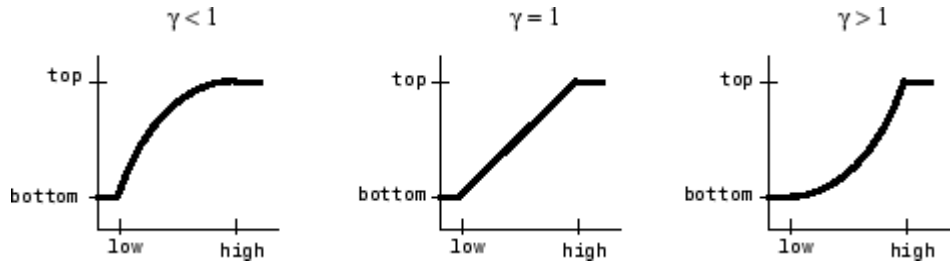

Plots Showing Three Different Gamma Correction Settings

The example below illustrates gamma correction. Notice that in the call to `imadjust`, the data ranges of the input and output images are specified as empty matrices. When you specify an empty matrix, `imadjust` uses the default range of `[0,1]`. In the example, both ranges are left empty; this means that gamma correction is applied without any other adjustment of the data.

```
[X,map] = imread('forest.tif');
I = ind2gray(X,map);
J = imadjust(I,[],[],0.5);
imshow(I)
figure, imshow(J)
```

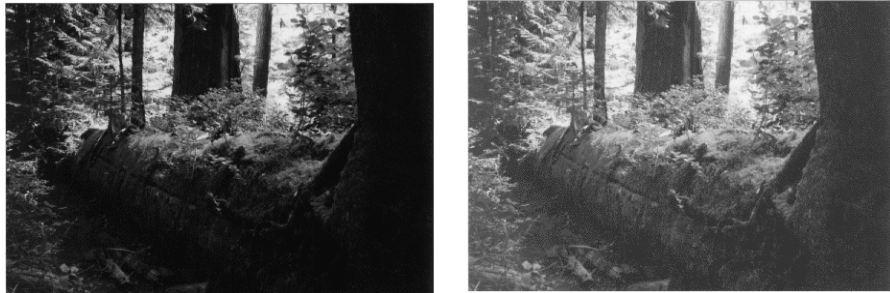

Image Courtesy of Susan Cohen

Image Before and After Applying Gamma Correction

Adjusting Intensity Values Using Histogram Equalization

The process of adjusting intensity values can be done automatically by the `histeq` function. `histeq` performs *histogram equalization*, which involves

transforming the intensity values so that the histogram of the output image approximately matches a specified histogram. (By default, `histeq` tries to match a flat histogram with 64 bins, but you can specify a different histogram instead; see the reference page for `histeq`.)

This example illustrates using `histeq` to adjust a grayscale image. The original image has low contrast, with most values in the middle of the intensity range. `histeq` produces an output image having values evenly distributed throughout the range.

```
I = imread('pout.tif');
J = histeq(I);
imshow(J)
figure, imhist(J,64)
```

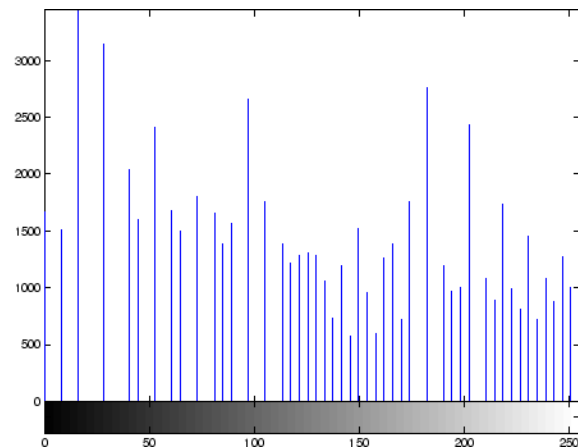
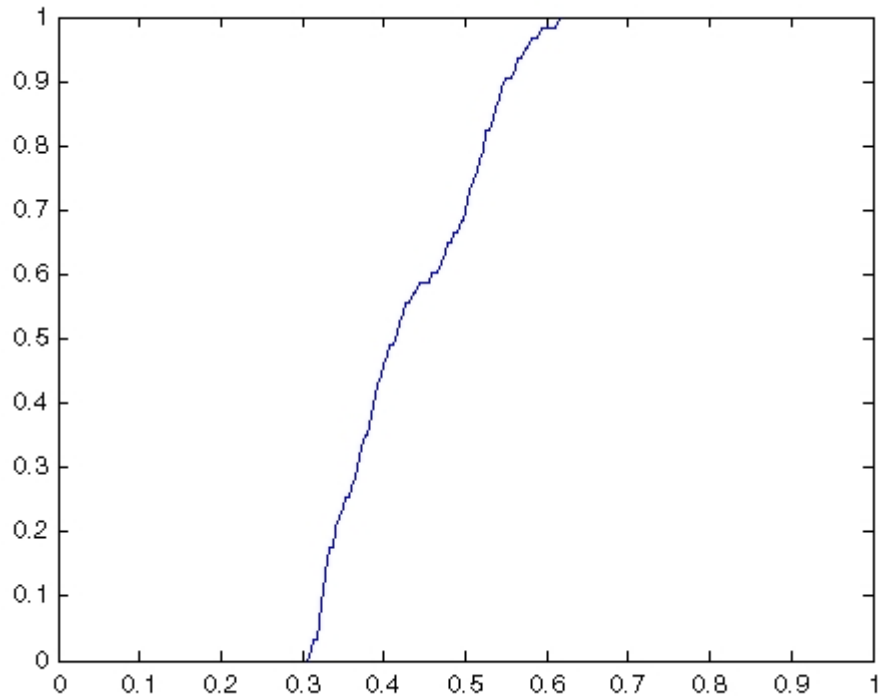

Image After Histogram Equalization with Its Histogram

`histeq` can return a 1-by-256 vector that shows, for each possible input value, the resulting output value. (The values in this vector are in the range $[0,1]$, regardless of the class of the input image.) You can plot this data to get the transformation curve. For example:

```
I = imread('pout.tif');
[J,T] = histeq(I);
figure,plot((0:255)/255,T);
```



Notice how this curve reflects the histograms in the previous figure, with the input values mostly between 0.3 and 0.6, while the output values are distributed evenly between 0 and 1.

Adjusting Intensity Values Using Contrast-Limited Adaptive Histogram Equalization

As an alternative to using `histeq`, you can perform contrast-limited adaptive histogram equalization (CLAHE) using the `adapthisteq` function. While `histeq` works on the entire image, `adapthisteq` operates on small regions in the image, called *tiles*. Each tile's contrast is enhanced, so that the histogram of the output region approximately matches a specified histogram. After performing the equalization, `adapthisteq` combines neighboring tiles using bilinear interpolation to eliminate artificially induced boundaries.

To avoid amplifying any noise that might be present in the image, you can use `adapthisteq` optional parameters to limit the contrast, especially in homogeneous areas.

To illustrate, this example uses `adapthisteq` to adjust the contrast in a grayscale image. The original image has low contrast, with most values in the middle of the intensity range. `adapthisteq` produces an output image having values evenly distributed throughout the range.

```
I = imread('pout.tif');
J = adapthisteq(I);
imshow(J)
figure, imhist(J,64)
```

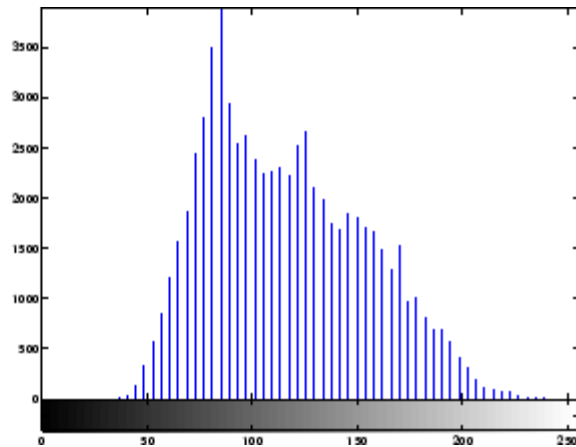

Image After CLAHE Equalization with Its Histogram

Enhancing Color Separation Using Decorrelation Stretching

Decorrelation stretching enhances the color separation of an image with significant band-to-band correlation. The exaggerated colors improve visual interpretation and make feature discrimination easier. You apply decorrelation stretching with the `decorrstretch` function. See “Adding a Linear Contrast Stretch” on page 11-48 on how to add an optional linear contrast stretch to the decorrelation stretch.

The number of color bands, NBANDS, in the image is usually three. But you can apply decorrelation stretching regardless of the number of color bands.

The original color values of the image are mapped to a new set of color values with a wider range. The color intensities of each pixel are transformed into the color eigenspace of the NBANDS-by-NBANDS covariance or correlation matrix, stretched to equalize the band variances, then transformed back to the original color bands.

To define the bandwise statistics, you can use the entire original image or, with the `subset` option, any selected subset of it. See the `decorrstretch` reference page.

Simple Decorrelation Stretching

You can apply decorrelation and stretching operations on the library of images available in the `imdemos` directory. The library includes a LANDSAT image of the Little Colorado River. In this example, you perform a simple decorrelation stretch on this image:

- 1 The image has seven bands, but just read in the three visible colors:

```
A = multibandread('littlecoriver.lan', [512, 512, 7], ...
    'uint8=>uint8', 128, 'bil', 'ieee-le', ...
    {'Band','Direct',[3 2 1]});
```

- 2 Then perform the decorrelation stretch:

```
B = decorrstretch(A);
```

- 3 Now view the results:

```
imshow(A)
figure, imshow(B)
```

Compare the two images. The original has a strong violet (red-bluish) tint, while the transformed image has a somewhat expanded color range.

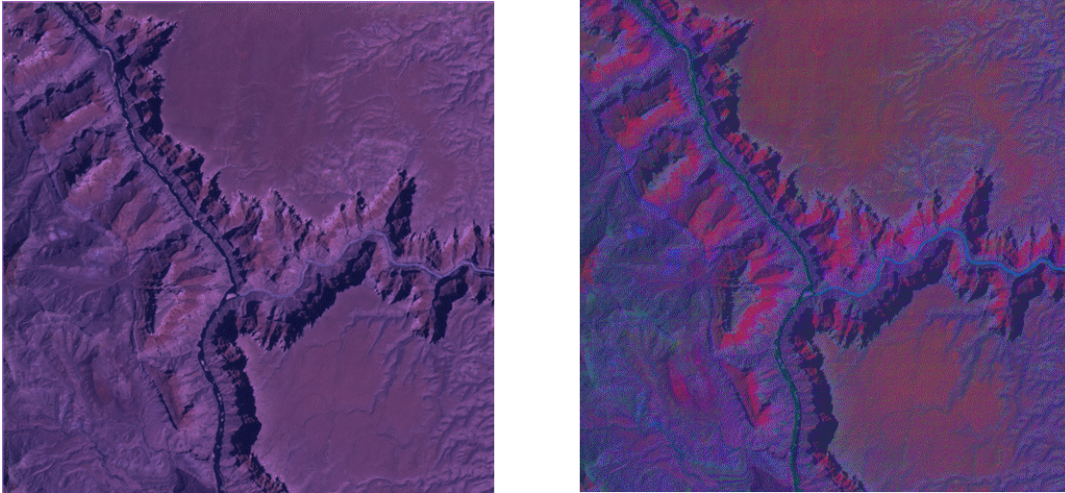

Little Colorado River Before (left) and After (right) Decorrelation Stretch

A color band scatterplot of the images shows how the bands are decorrelated and equalized:

```
rA = A(:,:,1);
gA = A(:,:,2);
bA = A(:,:,3);
figure, plot3(rA(:),gA(:),bA(:),'.')
grid on
xlabel('Red (Band 3)')
ylabel('Green (Band 2)')
zlabel('Blue (Band 1)')
```

```
rB = B(:,:,1);
gB = B(:,:,2);
bB = B(:,:,3);
figure, plot3(rB(:),gB(:),bB(:),'.')
grid on
xlabel('Red (Band 3)')
ylabel('Green (Band 2)')
zlabel('Blue (Band 1)')
```

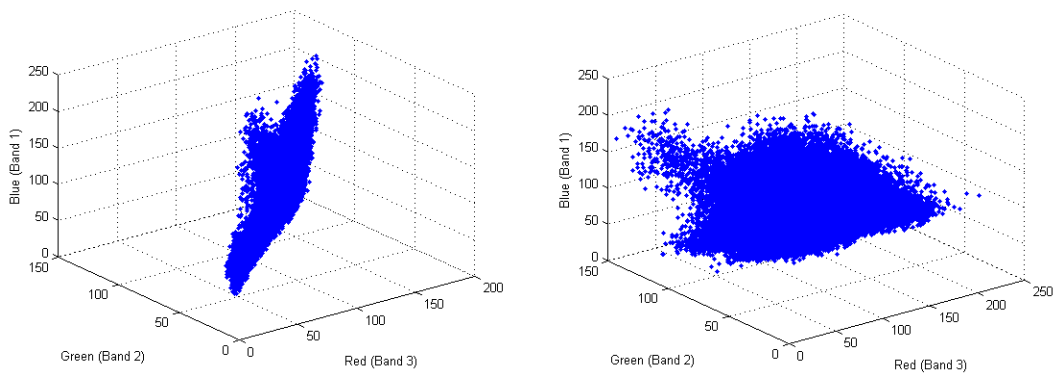

Color Scatterplot Before (left) and After (right) Decorrelation Stretch

Adding a Linear Contrast Stretch

Now try the same transformation, but with a linear contrast stretch applied after the decorrelation stretch:

```
imshow(A)  
C = decorrstretch(A, 'Tol', 0.01);  
figure, imshow(C)
```

Compare the transformed image to the original.

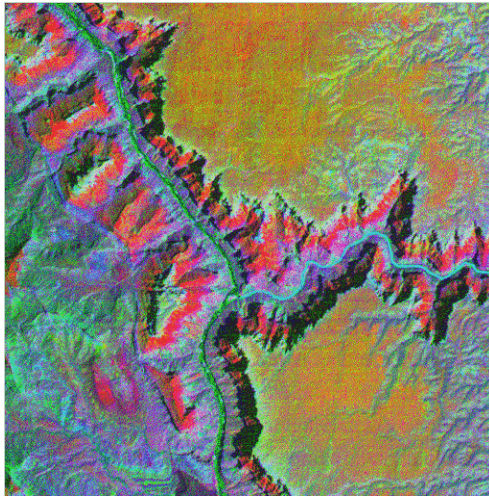

Little Colorado River After Decorrelation Stretch Followed by Linear Contrast Stretch

Adding the linear contrast stretch enhances the resulting image by further expanding the color range. In this case, the transformed color range is mapped within each band to a normalized interval between 0.01 and 0.99, saturating 2%.

See the `stretchlim` function reference page for more about `To1`. Without the `To1` option, `decorrstretch` applies no linear contrast stretch.

Note You can apply a linear contrast stretch as a separate operation after performing a decorrelation stretch, using `stretchlim` and `imadjust`. This alternative, however, often gives inferior results for `uint8` and `uint16` images, because the pixel values must be clamped to `[0 255]` (or `[0 65535]`). The `To1` option in `decorrstretch` circumvents this limitation.

Removing Noise from Images

In this section...
“Understanding Sources of Noise in Digital Images” on page 11-50
“Removing Noise By Linear Filtering” on page 11-50
“Removing Noise By Median Filtering” on page 11-51
“Removing Noise By Adaptive Filtering” on page 11-54

Understanding Sources of Noise in Digital Images

Digital images are prone to a variety of types of noise. Noise is the result of errors in the image acquisition process that result in pixel values that do not reflect the true intensities of the real scene. There are several ways that noise can be introduced into an image, depending on how the image is created. For example:

- If the image is scanned from a photograph made on film, the film grain is a source of noise. Noise can also be the result of damage to the film, or be introduced by the scanner itself.
- If the image is acquired directly in a digital format, the mechanism for gathering the data (such as a CCD detector) can introduce noise.
- Electronic transmission of image data can introduce noise.

To simulate the effects of some of the problems listed above, the toolbox provides the `imnoise` function, which you can use to *add* various types of noise to an image. The examples in this section use this function.

Removing Noise By Linear Filtering

You can use linear filtering to remove certain types of noise. Certain filters, such as averaging or Gaussian filters, are appropriate for this purpose. For example, an averaging filter is useful for removing grain noise from a photograph. Because each pixel gets set to the average of the pixels in its neighborhood, local variations caused by grain are reduced.

See “Designing and Implementing Linear Filters in the Spatial Domain” on page 8-2 for more information about linear filtering using `imfilter`.

Removing Noise By Median Filtering

Median filtering is similar to using an averaging filter, in that each output pixel is set to an average of the pixel values in the neighborhood of the corresponding input pixel. However, with median filtering, the value of an output pixel is determined by the *median* of the neighborhood pixels, rather than the mean. The median is much less sensitive than the mean to extreme values (called *outliers*). Median filtering is therefore better able to remove these outliers without reducing the sharpness of the image. The `medfilt2` function implements median filtering.

Note Median filtering is a specific case of *order-statistic filtering*, also known as *rank filtering*. For information about order-statistic filtering, see the reference page for the `ordfilt2` function.

The following example compares using an averaging filter and `medfilt2` to remove *salt and pepper* noise. This type of noise consists of random pixels’ being set to black or white (the extremes of the data range). In both cases the size of the neighborhood used for filtering is 3-by-3.

- 1 Read in the image and display it.

```
I = imread('eight.tif');  
imshow(I)
```



- 2** Add noise to it.

```
J = imnoise(I,'salt & pepper',0.02);  
figure, imshow(J)
```



- 3** Filter the noisy image with an averaging filter and display the results.

```
K = filter2(fspecial('average',3),J)/255;
```



```
figure, imshow(K)
```



- 4** Now use a median filter to filter the noisy image and display the results. Notice that `medfilt2` does a better job of removing noise, with less blurring of edges.

```
L = medfilt2(J,[3 3]);  
figure, imshow(L)
```



Removing Noise By Adaptive Filtering

The `wiener2` function applies a Wiener filter (a type of linear filter) to an image *adaptively*, tailoring itself to the local image variance. Where the variance is large, `wiener2` performs little smoothing. Where the variance is small, `wiener2` performs more smoothing.

This approach often produces better results than linear filtering. The adaptive filter is more selective than a comparable linear filter, preserving edges and other high-frequency parts of an image. In addition, there are no design tasks; the `wiener2` function handles all preliminary computations and implements the filter for an input image. `wiener2`, however, does require more computation time than linear filtering.

`wiener2` works best when the noise is constant-power (“white”) additive noise, such as Gaussian noise. The example below applies `wiener2` to an image of Saturn that has had Gaussian noise added.

- 1 Read in an image. Because the image is a truecolor image, the example converts it to grayscale.

```
RGB = imread('saturn.png');  
I = rgb2gray(RGB);
```

- 2 The example then add Gaussian noise to the image and then displays the image. Because the image is quite large, the figure only shows a portion of the image.

```
J = imnoise(I, 'gaussian', 0, 0.025);  
imshow(J)
```

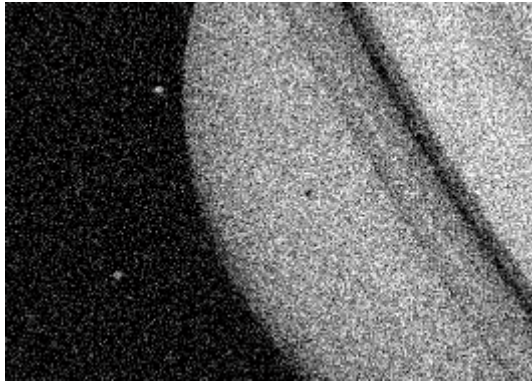

Portion of the Image with Added Gaussian Noise

- 3 Remove the noise, using the `wiener2` function. Again, the figure only shows a portion of the image

```
K = wiener2(J,[5 5]);  
figure, imshow(K)
```

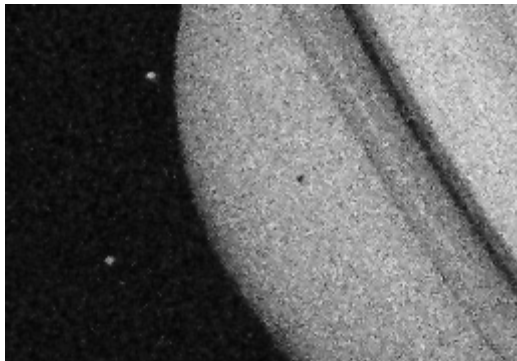

Portion of the Image with Noise Removed by Wiener Filter

ROI-Based Processing

This chapter describes how to define a region of interest (ROI) and perform processing on the ROI you define.

- “Specifying a Region of Interest (ROI)” on page 12-2
- “Filtering an ROI” on page 12-5
- “Filling an ROI” on page 12-8

Specifying a Region of Interest (ROI)

In this section...

“Overview of ROI Processing” on page 12-2

“Creating a Binary Mask” on page 12-2

“Creating an ROI Without an Associated Image” on page 12-3

“Creating an ROI Based on Color Values” on page 12-4

Overview of ROI Processing

A *region of interest* (ROI) is a portion of an image that you want to filter or perform some other operation on. You define an ROI by creating a *binary mask*, which is a binary image that is the same size as the image you want to process with pixels that define the ROI set to 1 and all other pixels set to 0.

You can define more than one ROI in an image. The regions can be geographic in nature, such as polygons that encompass contiguous pixels, or they can be defined by a range of intensities. In the latter case, the pixels are not necessarily contiguous.

Using Binary Images as a Mask

This section describes how to create binary masks to define ROIs. However, any binary image can be used as a mask, provided that the binary image is the same size as the image being filtered. For example, suppose you want to filter the grayscale image *I*, filtering only those pixels whose values are greater than 0.5. You can create the appropriate mask with this command:
`BW = (I > 0.5).`

Creating a Binary Mask

You can use the `createMask` method of the `imroi` base class to create a binary mask for any type of ROI object — `impoint`, `imline`, `imrect`, `imellipse`, `impoly`, or `imfreehand`. The `createMask` method returns a binary image the same size as the input image, containing 1s inside the ROI and 0s everywhere else.

The example below illustrates how to use the `createMask` method:

```
img = imread('pout.tif');
h_im = imshow(img);
e = imellipse(gca,[55 10 120 120]);
BW = createMask(e,h_im);
```



You can reposition the mask by dragging it with the mouse. Right click, select **copy position**, and call `createMask` again.

```
BW = createMask(e,h_im);
```

The mask behaves like a cookie cutter and can be repositioned repeatedly to select new ROIs.

Creating an ROI Without an Associated Image

Using the `createMask` method of ROI objects you can create a binary mask that defines an ROI associated with a particular image. To create a binary mask without having an associated image, use the `poly2mask` function. Unlike the `createMask` method, `poly2mask` does not require an input image. You specify the vertices of the ROI in two vectors and specify the size of the

binary mask returned. For example, the following creates a binary mask that can be used to filter an ROI in the `pout.tif` image.

```
c = [123 123 170 170];  
r = [160 210 210 160];  
m = 291; % height of pout image  
n = 240; % width of pout image  
BW = poly2mask(c,r,m,n);  
figure, imshow(BW)
```

Creating an ROI Based on Color Values

You can use the `roicolor` function to define an ROI based on color or intensity range. For more information, see the reference page for `roicolor`.

Filtering an ROI

In this section...

“Overview of ROI Filtering” on page 12-5

“Filtering a Region in an Image” on page 12-5

“Specifying the Filtering Operation” on page 12-6

Overview of ROI Filtering

Filtering a region of interest (ROI) is the process of applying a filter to a region in an image, where a binary mask defines the region. For example, you can apply an intensity adjustment filter to certain regions of an image.

To filter an ROI in an image, use the `roifilt2` function. When you call `roifilt2`, you specify:

- Input grayscale image to be filtered
- Binary mask image that defines the ROI
- Filter (either a 2-D filter or function)

`roifilt2` filters the input image and returns an image that consists of filtered values for pixels where the binary mask contains 1s and unfiltered values for pixels where the binary mask contains 0s. This type of operation is called *masked filtering*.

`roifilt2` is best suited for operations that return data in the same range as in the original image, because the output image takes some of its data directly from the input image. Certain filtering operations can result in values outside the normal image data range (i.e., `[0, 1]` for images of class `double`, `[0, 255]` for images of class `uint8`, and `[0, 65535]` for images of class `uint16`). For more information, see the reference page for `roifilt2`.

Filtering a Region in an Image

This example uses masked filtering to increase the contrast of a specific region of an image:

- 1 Read in the image.

```
I = imread('pout.tif');
```

- 2 Create the mask.

This example uses the mask BW created by the `createMask` method in the section “Creating a Binary Mask” on page 12-2. The region of interest specified is the child’s face.

- 3 Use `fspecial` to create the filter:

```
h = fspecial('unsharp');
```

- 4 Call `roifilt2`, specifying the filter, the image to be filtered, and the mask:

```
I2 = roifilt2(h,I,BW);  
imshow(I)  
figure, imshow(I2)
```



Image Before and After Using an Unsharp Filter on the Region of Interest

Specifying the Filtering Operation

`roifilt2` also enables you to specify your own function to operate on the ROI. This example uses the `imadjust` function to lighten parts of an image:

- 1 Read in the image.

```
I = imread('cameraman.tif');
```

- 2 Create the mask. In this example, the mask is a binary image containing text. The mask image must be cropped to be the same size as the image to be filtered:

```
BW = imread('text.png');  
mask = BW(1:256,1:256);
```

- 3 Create the function you want to use as a filter:

```
f = @(x) imadjust(x,[],[],0.3);
```

- 4 Call `roifilt2`, specifying the image to be filtered, the mask, and the filter. The resulting image, `I2`, has the text imprinted on it:

```
I2 = roifilt2(I,mask,f);  
imshow(I2)
```



Image Brightened Using a Binary Mask Containing Text

Filling an ROI

Filling is a process that fills a region of interest (ROI) by interpolating the pixel values from the borders of the region. This process can be used to make objects in an image seem to disappear as they are replaced with values that blend in with the background area.

To fill an ROI, you can use the `roifill` function. This function is useful for image editing, including removal of extraneous details or artifacts.

`roifill` performs the fill operation using an interpolation method based on Laplace's equation. This method results in the smoothest possible fill, given the values on the boundary of the region.

Select the region of interest with the mouse. When you complete the selection, `roifill` returns an image with the selected ROI filled in.

This example shows how to use `roifill` to fill an ROI in an image.

- 1 Read an image into the MATLAB workspace and display it. Because the image is an indexed image, the example uses `ind2gray` to convert it to a grayscale image:

```
load trees
I = ind2gray(X,map);
imshow(I)
```

- 2 Call `roifill` to specify the ROI you want to fill. When you move the pointer over the image, the pointer shape changes to cross hairs . Define the ROI by clicking the mouse to specify the vertices of a polygon. You can use the mouse to adjust the size and position of the ROI:

```
I2 = roifill;
```

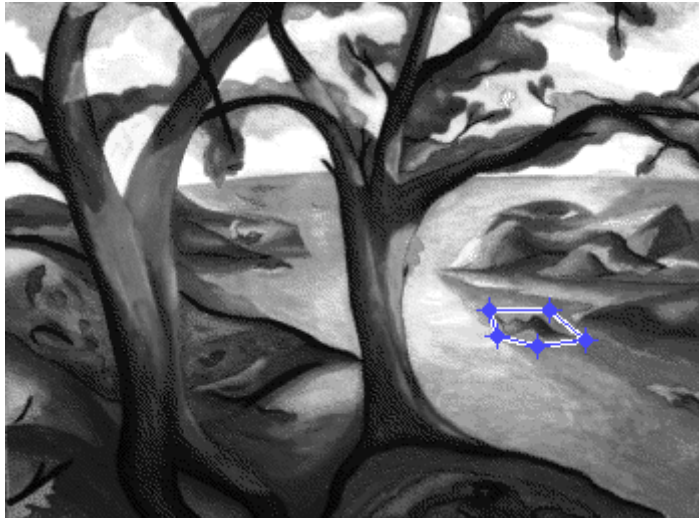

- 3 Perform the fill operation. Double-click inside the ROI or right-click and select **Fill Area**. `roifill` returns the modified image in `I2`. View the output image to see how `roifill` filled in the area defined by the ROI:

```
imshow(I2)
```



Image Deblurring

This chapter describes how to deblur an image using the toolbox deblurring functions.

- “Understanding Deblurring” on page 13-2
- “Deblurring with the Wiener Filter” on page 13-6
- “Deblurring with a Regularized Filter” on page 13-7
- “Deblurring with the Lucy-Richardson Algorithm” on page 13-10
- “Deblurring with the Blind Deconvolution Algorithm” on page 13-16
- “Creating Your Own Deblurring Functions” on page 13-23
- “Avoiding Ringing in Deblurred Images” on page 13-24

Understanding Deblurring

In this section...

“Causes of Blurring” on page 13-2

“Deblurring Model” on page 13-2

“Deblurring Functions” on page 13-4

Causes of Blurring

The blurring, or degradation, of an image can be caused by many factors:

- Movement during the image capture process, by the camera or, when long exposure times are used, by the subject
- Out-of-focus optics, use of a wide-angle lens, atmospheric turbulence, or a short exposure time, which reduces the number of photons captured
- Scattered light distortion in confocal microscopy

Deblurring Model

A blurred or degraded image can be approximately described by this equation $\mathbf{g} = \mathbf{H}\mathbf{f} + \mathbf{n}$, where

g The blurred image

H The distortion operator, also called the *point spread function* (PSF). In the spatial domain, the PSF describes the degree to which an optical system blurs (spreads) a point of light. The PSF is the inverse Fourier transform of the optical transfer function (OTF). In the frequency domain, the OTF describes the response of a linear, position-invariant system to an impulse. The OTF is the Fourier transform of the point spread function (PSF). The distortion operator, when convolved with the image, creates the distortion. Distortion caused by a point spread function is just one type of distortion.

f The original true image

n Additive noise, introduced during image acquisition, that corrupts the image

Note The image **f** really doesn't exist. This image represents what you would have if you had perfect image acquisition conditions.

Importance of the PSF

Based on this model, the fundamental task of deblurring is to deconvolve the blurred image with the PSF that exactly describes the distortion. Deconvolution is the process of reversing the effect of convolution.

Note The quality of the deblurred image is mainly determined by knowledge of the PSF.

To illustrate, this example takes a clear image and deliberately blurs it by convolving it with a PSF. The example uses the `fspecial` function to create a PSF that simulates a motion blur, specifying the length of the blur in pixels, (`LEN=31`), and the angle of the blur in degrees (`THETA=11`). Once the PSF is created, the example uses the `imfilter` function to convolve the PSF with the original image, `I`, to create the blurred image, `Blurred`. (To see how deblurring is the reverse of this process, using the same images, see “Deblurring with the Wiener Filter” on page 13-6.)

```
I = imread('peppers.png');  
I = I(60+[1:256],222+[1:256],:); % crop the image  
figure; imshow(I); title('Original Image');
```



```
LEN = 31;  
THETA = 11;  
PSF = fspecial('motion',LEN,THETA); % create PSF  
Blurred = imfilter(I,PSF,'circular','conv');  
figure; imshow(Blurred); title('Blurred Image');
```



Deblurring Functions

The toolbox includes four deblurring functions, listed here in order of complexity. All the functions accept a PSF and the blurred image as their primary arguments.

deconvwnr	Implements a least squares solution. You should provide some information about the noise to reduce possible noise amplification during deblurring. See “Deblurring with the Wiener Filter” on page 13-6 for more information.
deconvreg	Implements a constrained least squares solution, where you can place constraints on the output image (the smoothness requirement is the default). You should provide some information about the noise to reduce possible noise amplification during deblurring. See “Deblurring with a Regularized Filter” on page 13-7 for more information.

<code>deconvlucy</code>	Implements an accelerated, damped Lucy-Richardson algorithm. This function performs multiple iterations, using optimization techniques and Poisson statistics. You do not need to provide information about the additive noise in the corrupted image. See “Deblurring with the Lucy-Richardson Algorithm” on page 13-10 for more information.
<code>deconvblind</code>	Implements the blind deconvolution algorithm, which performs deblurring without knowledge of the PSF. You pass as an argument your initial guess at the PSF. The <code>deconvblind</code> function returns a restored PSF in addition to the restored image. The implementation uses the same damping and iterative model as the <code>deconvlucy</code> function. See “Deblurring with the Blind Deconvolution Algorithm” on page 13-16 for more information.

When using the deblurring functions, note the following:

- Deblurring is an iterative process. You might need to repeat the deblurring process multiple times, varying the parameters you specify to the deblurring functions with each iteration, until you achieve an image that, based on the limits of your information, is the best approximation of the original scene. Along the way, you must make numerous judgments about whether newly uncovered features in the image are features of the original scene or simply artifacts of the deblurring process.
- To avoid "ringing" in a deblurred image, you can use the `edgetaper` function to preprocess your image before passing it to the deblurring functions. See “Avoiding Ringing in Deblurred Images” on page 13-24 for more information.
- For information about creating your own deblurring functions, see “Creating Your Own Deblurring Functions” on page 13-23.

Deblurring with the Wiener Filter

Use the `deconvwnr` function to deblur an image using the Wiener filter. Wiener deconvolution can be used effectively when the frequency characteristics of the image and additive noise are known, to at least some degree. In the absence of noise, the Wiener filter reduces to the ideal inverse filter. See the `deconvwnr` reference page for an example of deblurring an image with the Wiener filter.

Refining the Result

You can affect the deconvolution results by providing values for the optional arguments supported by the `deconvwnr` function. Using these arguments you can specify the noise-to-signal power value and/or provide autocorrelation functions to help refine the result of deblurring. To see the impact of these optional arguments, view the Image Processing Toolbox deblurring demos.

Deblurring with a Regularized Filter

Use the `deconvreg` function to deblur an image using a regularized filter. A regularized filter can be used effectively when limited information is known about the additive noise.

To illustrate, this example simulates a blurred image by convolving a Gaussian filter PSF with an image (using `imfilter`). Additive noise in the image is simulated by adding Gaussian noise of variance V to the blurred image (using `imnoise`):

- 1 Read an image into the MATLAB workspace. The example uses cropping to reduce the size of the image to be deblurred. This is not a required step in deblurring operations.

```
I = imread('tissue.png');  
I = I(125+[1:256],1:256,:);  
figure, imshow(I)  
title('Original Image')
```

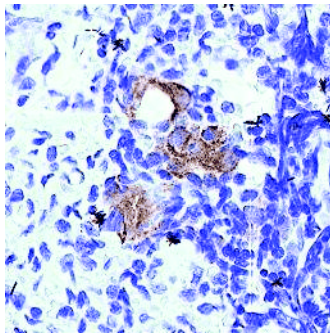

Image Courtesy Alan W. Partin

- 2 Create the PSF.

```
PSF = fspecial('gaussian',11,5);
```

- 3 Create a simulated blur in the image and add noise.

```
Blurred = imfilter(I,PSF,'conv');
```

```
V = .02;  
BlurredNoisy = imnoise(Blurred,'gaussian',0,V);  
figure, imshow(BlurredNoisy)  
title('Blurred and Noisy Image')
```

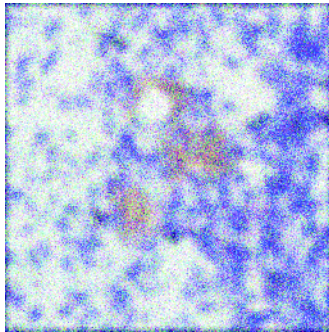

- 4 Use `deconvreg` to deblur the image, specifying the PSF used to create the blur and the noise power, NP.

```
NP = V*prod(size(I));  
[reg1 LAGRA] = deconvreg(BlurredNoisy,PSF,NP);  
figure,imshow(reg1)  
title('Restored Image')
```

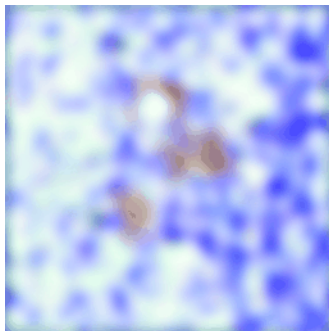

Refining the Result

You can affect the deconvolution results by providing values for the optional arguments supported by the `deconvreg` function. Using these arguments you can specify the noise power value, the range over which `deconvreg` should

iterate as it converges on the optimal solution, and the regularization operator to constrain the deconvolution. To see the impact of these optional arguments, view the Image Processing Toolbox deblurring demos.

Deblurring with the Lucy-Richardson Algorithm

In this section...

“Overview” on page 13-10

“Reducing the Effect of Noise Amplification” on page 13-10

“Accounting for Nonuniform Image Quality” on page 13-11

“Handling Camera Read-Out Noise” on page 13-11

“Handling Undersampled Images” on page 13-12

“Example: Using the deconvlucy Function to Deblur an Image” on page 13-12

“Refining the Result” on page 13-15

Overview

Use the `deconvlucy` function to deblur an image using the accelerated, damped, Lucy-Richardson algorithm. The algorithm maximizes the likelihood that the resulting image, when convolved with the PSF, is an instance of the blurred image, assuming Poisson noise statistics. This function can be effective when you know the PSF but know little about the additive noise in the image.

The `deconvlucy` function implements several adaptations to the original Lucy-Richardson maximum likelihood algorithm that address complex image restoration tasks.

Reducing the Effect of Noise Amplification

Noise amplification is a common problem of maximum likelihood methods that attempt to fit data as closely as possible. After many iterations, the restored image can have a speckled appearance, especially for a smooth object observed at low signal-to-noise ratios. These speckles do not represent any real structure in the image, but are artifacts of fitting the noise in the image too closely.

To control noise amplification, the `deconvlucy` function uses a damping parameter, `DAMPAR`. This parameter specifies the threshold level for the

deviation of the resulting image from the original image, below which damping occurs. For pixels that deviate in the vicinity of their original values, iterations are suppressed.

Damping is also used to reduce *ringing*, the appearance of high-frequency structures in a restored image. Ringing is not necessarily the result of noise amplification. See “Avoiding Ringing in Deblurred Images” on page 13-24 for more information.

Accounting for Nonuniform Image Quality

Another complication of real-life image restoration is that the data might include bad pixels, or that the quality of the receiving pixels might vary with time and position. By specifying the `WEIGHT` array parameter with the `deconvlucy` function, you can specify that certain pixels in the image be ignored. To ignore a pixel, assign a weight of zero to the element in the `WEIGHT` array that corresponds to the pixel in the image.

The algorithm converges on predicted values for the bad pixels based on the information from neighborhood pixels. The variation in the detector response from pixel to pixel (the so-called flat-field correction) can also be accommodated by the `WEIGHT` array. Instead of assigning a weight of 1.0 to the good pixels, you can specify fractional values and weight the pixels according to the amount of the flat-field correction.

Handling Camera Read-Out Noise

Noise in charge coupled device (CCD) detectors has two primary components:

- Photon counting noise with a Poisson distribution
- Read-out noise with a Gaussian distribution

The Lucy-Richardson iterations intrinsically account for the first type of noise. You must account for the second type of noise; otherwise, it can cause pixels with low levels of incident photons to have negative values.

The `deconvlucy` function uses the `READOUT` input parameter to handle camera read-out noise. The value of this parameter is typically the sum of the read-out noise variance and the background noise (e.g., number of counts

from the background radiation). The value of the READOUT parameter specifies an offset that ensures that all values are positive.

Handling Undersampled Images

The restoration of undersampled data can be improved significantly if it is done on a finer grid. The `deconvlucy` function uses the `SUBSMPL` parameter to specify the subsampling rate, if the PSF is known to have a higher resolution.

If the undersampled data is the result of camera pixel binning during image acquisition, the PSF observed at each pixel rate can serve as a finer grid PSF. Otherwise, the PSF can be obtained via observations taken at subpixel offsets or via optical modeling techniques. This method is especially effective for images of stars (high signal-to-noise ratio), because the stars are effectively forced to be in the center of a pixel. If a star is centered between pixels, it is restored as a combination of the neighboring pixels. A finer grid redirects the consequent spreading of the star flux back to the center of the star's image.

Example: Using the `deconvlucy` Function to Deblur an Image

To illustrate a simple use of `deconvlucy`, this example simulates a blurred, noisy image by convolving a Gaussian filter PSF with an image (using `imfilter`) and then adding Gaussian noise of variance V to the blurred image (using `imnoise`):

- 1 Read an image into the MATLAB workspace. (The example uses cropping to reduce the size of the image to be deblurred. This is not a required step in deblurring operations.)

```
I = imread('board.tif');
I = I(50+[1:256],2+[1:256],:);
figure, imshow(I)
title('Original Image')
```

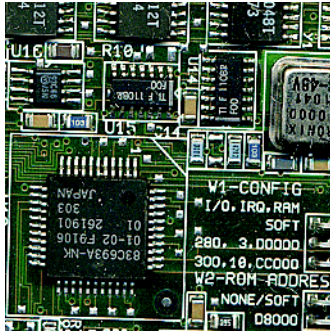

2 Create the PSF.

```
PSF = fspecial('gaussian',5,5);
```

3 Create a simulated blur in the image and add noise.

```
Blurred = imfilter(I,PSF,'symmetric','conv');
```

```
V = .002;
```

```
BlurredNoisy = imnoise(Blurred,'gaussian',0,V);
```

```
figure, imshow(BlurredNoisy)
```

```
title('Blurred and Noisy Image')
```

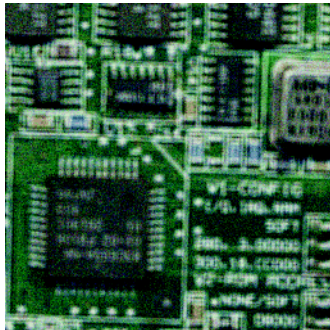

- 4 Use `deconvlucy` to restore the blurred and noisy image, specifying the PSF used to create the blur, and limiting the number of iterations to 5 (the default is 10).

Note The `deconvlucy` function can return values in the output image that are beyond the range of the input image.

```
luc1 = deconvlucy(BlurredNoisy,PSF,5);  
figure, imshow(luc1)  
title('Restored Image')
```

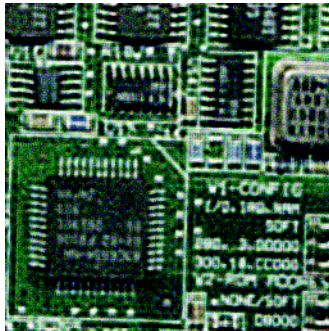

Refining the Result

The `deconvlucy` function, by default, performs multiple iterations of the deblurring process. You can stop the processing after a certain number of iterations to check the result, and then restart the iterations from the point where processing stopped. To do this, pass in the input image as a cell array, for example, `{BlurredNoisy}`. The `deconvlucy` function returns the output image as a cell array that you can then pass as an input argument to `deconvlucy` to restart the deconvolution.

The output cell array contains these four elements:

Element	Description
<code>output{1}</code>	Original input image
<code>output{2}</code>	Image produced by the last iteration
<code>output{3}</code>	Image produced by the next to last iteration
<code>output{4}</code>	Internal information used by <code>deconvlucy</code> to know where to restart the process

The `deconvlucy` function supports several other optional arguments you can use to achieve the best possible result, such as specifying a damping parameter to handle additive noise in the blurred image. To see the impact of these optional arguments, view the Image Processing Toolbox deblurring demos.

Deblurring with the Blind Deconvolution Algorithm

Use the `deconvblind` function to deblur an image using the blind deconvolution algorithm. The algorithm maximizes the likelihood that the resulting image, when convolved with the resulting PSF, is an instance of the blurred image, assuming Poisson noise statistics. The blind deconvolution algorithm can be used effectively when no information about the distortion (blurring and noise) is known. The `deconvblind` function restores the image and the PSF simultaneously, using an iterative process similar to the accelerated, damped Lucy-Richardson algorithm.

The `deconvblind` function, just like the `deconvlucy` function, implements several adaptations to the original Lucy-Richardson maximum likelihood algorithm that address complex image restoration tasks. Using these adaptations, you can

- Reduce the effect of noise on the restoration
- Account for nonuniform image quality (e.g., bad pixels)
- Handle camera read-out noise

For more information about these adaptations, see “Deblurring with the Lucy-Richardson Algorithm” on page 13-10. In addition, the `deconvblind` function supports PSF constraints that can be passed in through a user-specified function.

Example: Using the `deconvblind` Function to Deblur an Image

To illustrate blind deconvolution, this example creates a simulated blurred image and then uses `deconvblind` to deblur it. The example makes two passes at deblurring the image to show the effect of certain optional parameters on the deblurring operation:

- 1 Read an image into the MATLAB workspace.

```
I = imread('cameraman.tif');  
figure, imshow(I)  
title('Original Image')
```



Image Courtesy of MIT

- 2 Create the PSF.

```
PSF = fspecial('motion',13,45);  
figure, imshow(PSF,[],'InitialMagnification','fit')  
title('Original PSF')
```

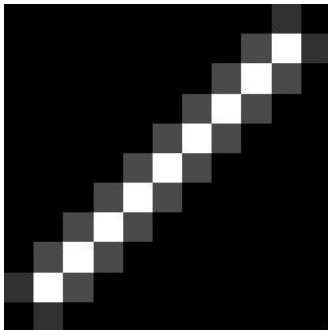

Original PSF

- 3 Create a simulated blur in the image.

```
Blurred = imfilter(I,PSF,'circ','conv');  
figure, imshow(Blurred)
```

```
title('Blurred Image')
```



- 4 Deblur the image, making an initial guess at the size of the PSF.

To determine the size of the PSF, examine the blurred image and measure the width of a blur (in pixels) around an obviously sharp object. In the sample blurred image, you can measure the blur near the contour of the man's sleeve. Because the size of the PSF is more important than the values it contains, you can typically specify an array of 1's as the initial PSF.

The following figure shows a restoration where the initial guess at the PSF is the same size as the PSF that caused the blur. In a real application, you might need to rerun `deconvblind`, experimenting with PSFs of different sizes, until you achieve a satisfactory result. The restored PSF returned by each deconvolution can also provide valuable hints at the optimal PSF size. See the Image Processing Toolbox deblurring demos for an example.

```
INITPSF = ones(size(PSF));  
[J P]= deconvblind(Blurred,INITPSF,30);  
figure, imshow(J)  
title('Restored Image')  
figure, imshow(P,[],'InitialMagnification','fit')  
title('Restored PSF')
```



Restored Image

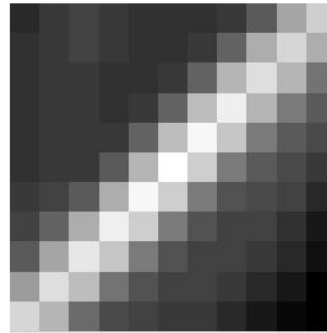

Restored PSF

Although `deconvblind` was able to deblur the image to a great extent, the ringing around the sharp intensity contrast areas in the restored image is unsatisfactory. (The example eliminated edge-related ringing by using the 'circular' option with `imfilter` when creating the simulated blurred image in step 3.)

The next steps in the example repeat the deblurring process, attempting to achieve a better result by

- Eliminating high-contrast areas from the processing
- Specifying a better PSF

5 Create a `WEIGHT` array to exclude areas of high contrast from the deblurring operation. This can reduce contrast-related ringing in the result.

To exclude a pixel from processing, you create an array of the same size as the original image, and assign the value 0 to the pixels in the array that correspond to pixels in the original image that you want to exclude from processing. (See “Accounting for Nonuniform Image Quality” on page 13-11 for information about `WEIGHT` arrays.)

To create a `WEIGHT` array, the example uses a combination of edge detection and morphological processing to detect high-contrast areas in the image. Because the blur in the image is linear, the example dilates the image twice. (For more information about using these functions, see Chapter 10, “Morphological Operations”.) To exclude the image boundary pixels (a

high-contrast area) from processing, the example uses `padarray` to assign the value 0 to all border pixels.

```
WEIGHT = edge(I, 'sobel', .28);
se1 = strel('disk',1);
se2 = strel('line',13,45);
WEIGHT = ~imdilate(WEIGHT,[se1 se2]);
WEIGHT = padarray(WEIGHT(2:end-1,2:end-1),[2 2]);
figure, imshow(WEIGHT)
title('Weight Array')
```



Weight Array

- 6 Refine the guess at the PSF. The reconstructed PSF `P` returned by the first pass at deconvolution shows a clear linearity, as shown in the figure in step 4. For the second pass, the example uses a new PSF, `P1`, which is the same as the restored PSF but with the small amplitude pixels set to 0.

```
P1 = P;
P1(find(P1 < 0.01))=0;
```

- 7 Rerun the deconvolution, specifying the `WEIGHT` array and the modified PSF. Note how the restored image has much less ringing around the sharp intensity contrast areas than the result of the first pass (step 4).

```
[J2 P2] = deconvblind(Blurred,P1,50,[],WEIGHT);
figure, imshow(J2)
title('Newly Deblurred Image');
figure, imshow(P2,[],'InitialMagnification','fit')
title('Newly Reconstructed PSF')
```



Newly Deblurred Image

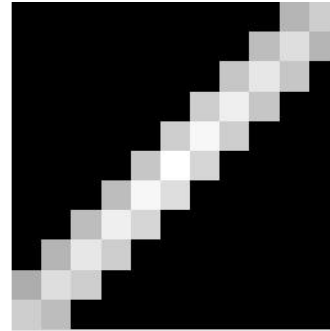

Newly Reconstructed PSF

Refining the Result

The `deconvblind` function, by default, performs multiple iterations of the deblurring process. You can stop the processing after a certain number of iterations to check the result, and then restart the iterations from the point where processing stopped. To use this feature, you must pass in both the blurred image and the PSF as cell arrays, for example, `{Blurred}` and `{INITPSF}`.

The `deconvblind` function returns the output image and the restored PSF as cell arrays. The output image cell array contains these four elements:

Element	Description
<code>output{1}</code>	Original input image
<code>output{2}</code>	Image produced by the last iteration
<code>output{3}</code>	Image produced by the next to last iteration
<code>output{4}</code>	Internal information used by <code>deconvlucy</code> to know where to restart the process

The PSF output cell array contains similar elements.

The `deconvblind` function supports several other optional arguments you can use to achieve the best possible result, such as specifying a damping parameter to handle additive noise in the blurred image. To see the impact of these optional arguments, as well as the functional option that allows you to place additional constraints on the PSF reconstruction, see the Image Processing Toolbox deblurring demos.

Creating Your Own Deblurring Functions

All the toolbox deblurring functions perform deconvolution in the frequency domain, where the process becomes a simple matrix multiplication. To work in the frequency domain, the deblurring functions must convert the PSF you provide into an optical transfer function (OTF), using the `psf2otf` function. The toolbox also provides a function to convert an OTF into a PSF, `otf2psf`. The toolbox makes these functions available in case you want to create your own deblurring functions. (In addition, to aid this conversion between PSFs and OTFs, the toolbox also makes the padding function `padarray` available.)

Avoiding Ringing in Deblurred Images

The discrete Fourier transform (DFT), used by the deblurring functions, assumes that the frequency pattern of an image is periodic. This assumption creates a high-frequency drop-off at the edges of images. In the figure, the shaded area represents the actual extent of the image; the unshaded area represents the assumed periodicity.

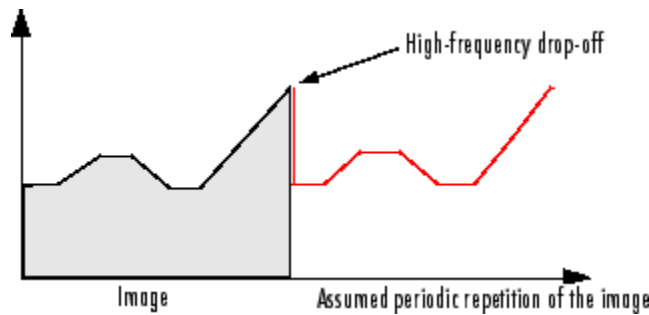

This high-frequency drop-off can create an effect called *boundary related ringing* in deblurred images. In this figure, note the horizontal and vertical patterns in the image.

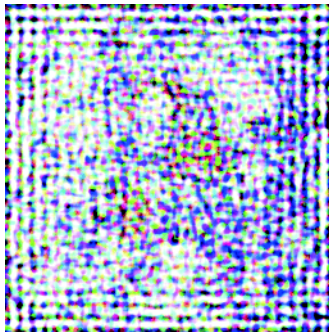

To avoid ringing, use the `edgetaper` function to preprocess your images before passing them to the deblurring functions. The `edgetaper` function removes the high-frequency drop-off at the edge of an image by blurring the entire image and then replacing the center pixels of the blurred image with the original image. In this way, the edges of the image taper off to a lower frequency.

Color

This chapter describes the toolbox functions that help you work with color image data. Note that “color“ includes shades of gray; therefore much of the discussion in this chapter applies to grayscale images as well as color images.

- “Displaying Colors” on page 14-2
- “Reducing the Number of Colors in an Image” on page 14-4
- “Converting Color Data Between Color Spaces” on page 14-13

Displaying Colors

The number of bits per screen pixel determines the display's *screen bit depth*. The screen bit depth determines the *screen color resolution*, which is how many distinct colors the display can produce.

Most computer displays use 8, 16, or 24 bits per screen pixel. Depending on your system, you might be able to choose the screen bit depth you want to use. In general, 24-bit display mode produces the best results. If you need to use a lower screen bit depth, 16-bit is generally preferable to 8-bit. However, keep in mind that a 16-bit display has certain limitations, such as

- An image might have finer gradations of color than a 16-bit display can represent. If a color is unavailable, MATLAB uses the closest approximation.
- There are only 32 shades of gray available. If you are working primarily with grayscale images, you might get better display results using 8-bit display mode, which provides up to 256 shades of gray.

To determine the bit depth of your system's screen, enter this command at the MATLAB prompt.

```
get(0, 'ScreenDepth')  
ans =
```

```
32
```

The integer MATLAB returns represents the number of bits per screen pixel:

Value	Screen Bit Depth
8	8-bit displays support 256 colors. An 8-bit display can produce any of the colors available on a 24-bit display, but only 256 distinct colors can appear at one time. (There are 256 shades of gray available, but if all 256 shades of gray are used, they take up all the available color slots.)
16	16-bit displays usually use 5 bits for each color component, resulting in 32 (i.e., 2^5) levels each of red, green, and blue. This supports 32,768 (i.e., 2^{15}) distinct colors (of which 32 are shades of gray). Some systems use the extra bit to increase the number of levels of green that can be displayed. In this case, the number of different colors supported by a 16-bit display is actually 64,536 (i.e. 2^{16}).
24	24-bit displays use 8 bits for each of the three color components, resulting in 256 (i.e., 2^8) levels each of red, green, and blue. This supports 16,777,216 (i.e., 2^{24}) different colors. (Of these colors, 256 are shades of gray. Shades of gray occur where $R=G=B$.) The 16 million possible colors supported by 24-bit display can render a lifelike image.
32	32-bit displays use 24 bits to store color information and use the remaining 8 bits to store transparency data (alpha channel). For information about how MATLAB supports the alpha channel, see the section “Manipulating Transparency” in the MATLAB 3-D Visualization documentation.

Regardless of the number of colors your system can display, MATLAB can store and process images with very high bit depths: 2^{24} colors for `uint8` RGB images, 2^{48} colors for `uint16` RGB images, and 2^{159} for `double` RGB images. These images are displayed best on systems with 24-bit color, but usually look fine on 16-bit systems as well. (For additional information about how MATLAB handles color, see the graphics documentation.) For information about reducing the number of colors used by an image, see “Reducing the Number of Colors in an Image” on page 14-4.

Reducing the Number of Colors in an Image

In this section...

“Reducing Colors Using Color Approximation” on page 14-4

“Reducing Colors Using `imapprox`” on page 14-10

“Dithering” on page 14-11

Reducing Colors Using Color Approximation

On systems with 24-bit color displays, truecolor images can display up to 16,777,216 (i.e., 2^{24}) colors. On systems with lower screen bit depths, truecolor images are still displayed reasonably well, because MATLAB automatically uses color approximation and dithering if needed. Color approximation is the process by which the software chooses replacement colors in the event that direct matches cannot be found.

Indexed images, however, might cause problems if they have a large number of colors. In general, you should limit indexed images to 256 colors for the following reasons:

- On systems with 8-bit display, indexed images with more than 256 colors will need to be dithered or mapped and, therefore, might not display well.
- On some platforms, colormaps cannot exceed 256 entries.
- If an indexed image has more than 256 colors, MATLAB cannot store the image data in a `uint8` array, but generally uses an array of class `double` instead, making the storage size of the image much larger (each pixel uses 64 bits).
- Most image file formats limit indexed images to 256 colors. If you write an indexed image with more than 256 colors (using `imwrite`) to a format that does not support more than 256 colors, you will receive an error.

To reduce the number of colors in an image, use the `rgb2ind` function. This function converts a truecolor image to an indexed image, reducing the number of colors in the process. `rgb2ind` provides the following methods for approximating the colors in the original image:

- Quantization (described in “Quantization” on page 14-5)
 - Uniform quantization
 - Minimum variance quantization
- Colormap mapping (described in “Colormap Mapping” on page 14-9)

The quality of the resulting image depends on the approximation method you use, the range of colors in the input image, and whether or not you use dithering. Note that different methods work better for different images. See “Dithering” on page 14-11 for a description of dithering and how to enable or disable it.

Quantization

Reducing the number of colors in an image involves *quantization*. The function `rgb2ind` uses quantization as part of its color reduction algorithm. `rgb2ind` supports two quantization methods: *uniform quantization* and *minimum variance quantization*.

An important term in discussions of image quantization is *RGB color cube*, which is used frequently throughout this section. The RGB color cube is a three-dimensional array of all of the colors that are defined for a particular data type. Since RGB images in MATLAB can be of type `uint8`, `uint16`, or `double`, three possible color cube definitions exist. For example, if an RGB image is of class `uint8`, 256 values are defined for each color plane (red, blue, and green), and, in total, there will be 2^{24} (or 16,777,216) colors defined by the color cube. This color cube is the same for all `uint8` RGB images, regardless of which colors they actually use.

The `uint8`, `uint16`, and `double` color cubes all have the same range of colors. In other words, the brightest red in a `uint8` RGB image appears the same as the brightest red in a `double` RGB image. The difference is that the `double` RGB color cube has many more shades of red (and many more shades of all colors). The following figure shows an RGB color cube for a `uint8` image.

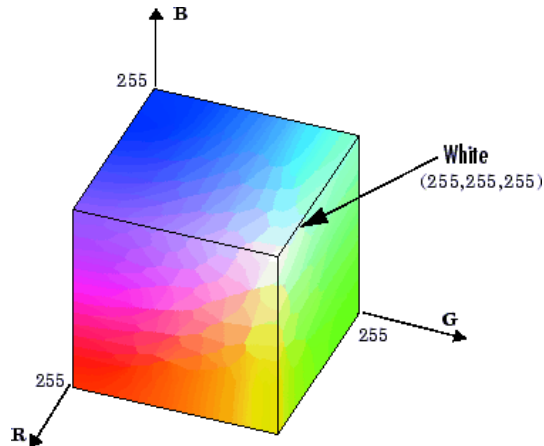

RGB Color Cube for uint8 Images

Quantization involves dividing the RGB color cube into a number of smaller boxes, and then mapping all colors that fall within each box to the color value at the *center* of that box.

Uniform quantization and minimum variance quantization differ in the approach used to divide up the RGB color cube. With uniform quantization, the color cube is cut up into equal-sized boxes (smaller cubes). With minimum variance quantization, the color cube is cut up into boxes (not necessarily cubes) of different sizes; the sizes of the boxes depend on how the colors are distributed in the image.

Uniform Quantization. To perform uniform quantization, call `rgb2ind` and specify a *tolerance*. The tolerance determines the size of the cube-shaped boxes into which the RGB color cube is divided. The allowable range for a tolerance setting is $[0,1]$. For example, if you specify a tolerance of 0.1, the edges of the boxes are one-tenth the length of the RGB color cube and the maximum total number of boxes is

$$n = (\text{floor}(1/\text{tol})+1)^3$$

The commands below perform uniform quantization with a tolerance of 0.1.

```
RGB = imread('peppers.png');  
[x,map] = rgb2ind(RGB, 0.1);
```

The following figure illustrates uniform quantization of a `uint8` image. For clarity, the figure shows a two-dimensional slice (or color plane) from the color cube where `red=0` and green and blue range from 0 to 255. The actual pixel values are denoted by the centers of the `x`'s.

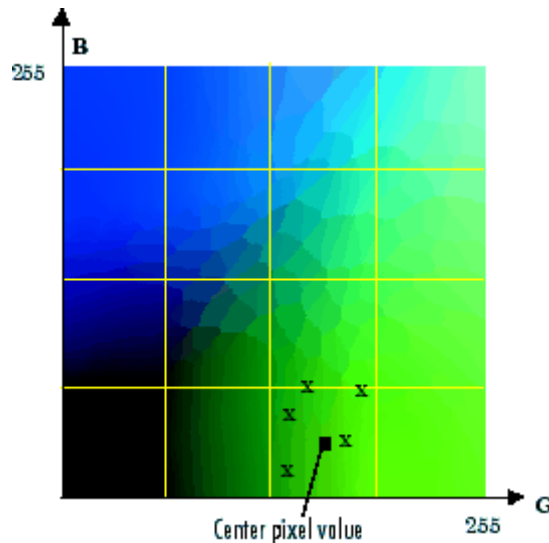

Uniform Quantization on a Slice of the RGB Color Cube

After the color cube has been divided, all empty boxes are thrown out. Therefore, only one of the boxes is used to produce a color for the colormap. As shown earlier, the maximum length of a colormap created by uniform quantization can be predicted, but the colormap can be smaller than the prediction because `rgb2ind` removes any colors that do not appear in the input image.

Minimum Variance Quantization. To perform minimum variance quantization, call `rgb2ind` and specify the maximum number of colors in the output image's colormap. The number you specify determines the number of boxes into which the RGB color cube is divided. These commands use minimum variance quantization to create an indexed image with 185 colors.

```
RGB = imread('peppers.png');
[X,map] = rgb2ind(RGB,185);
```

Minimum variance quantization works by associating pixels into groups based on the variance between their pixel values. For example, a set of blue pixels might be grouped together because they have a small variance from the center pixel of the group.

In minimum variance quantization, the boxes that divide the color cube vary in size, and do not necessarily fill the color cube. If some areas of the color cube do not have pixels, there are no boxes in these areas.

While you set the number of boxes, `n`, to be used by `rgb2ind`, the placement is determined by the algorithm as it analyzes the color data in your image. Once the image is divided into `n` optimally located boxes, the pixels within each box are mapped to the pixel value at the center of the box, as in uniform quantization.

The resulting colormap usually has the number of entries you specify. This is because the color cube is divided so that each region contains at least one color that appears in the input image. If the input image uses fewer colors than the number you specify, the output colormap will have fewer than `n` colors, and the output image will contain all of the colors of the input image.

The following figure shows the same two-dimensional slice of the color cube as shown in the preceding figure (demonstrating uniform quantization). Eleven boxes have been created using minimum variance quantization.

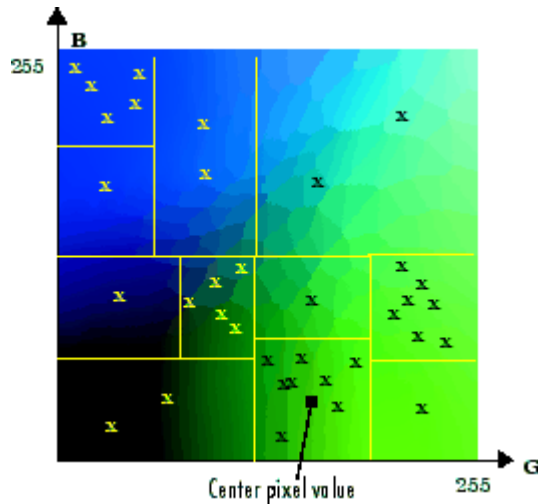

Minimum Variance Quantization on a Slice of the RGB Color Cube

For a given number of colors, minimum variance quantization produces better results than uniform quantization, because it takes into account the actual data. Minimum variance quantization allocates more of the colormap entries to colors that appear frequently in the input image. It allocates fewer entries to colors that appear infrequently. As a result, the accuracy of the colors is higher than with uniform quantization. For example, if the input image has many shades of green and few shades of red, there will be more greens than reds in the output colormap. Note that the computation for minimum variance quantization takes longer than that for uniform quantization.

Colormap Mapping

If you specify an actual colormap to use, `rgb2ind` uses *colormap mapping* (instead of quantization) to find the colors in the specified colormap that best match the colors in the RGB image. This method is useful if you need to create images that use a fixed colormap. For example, if you want to display multiple indexed images on an 8-bit display, you can avoid color problems by mapping them all to the same colormap. Colormap mapping produces a good approximation if the specified colormap has similar colors to those in the RGB image. If the colormap does not have similar colors to those in the RGB image, this method produces poor results.

This example illustrates mapping two images to the same colormap. The colormap used for the two images is created on the fly using the MATLAB function `colorcube`, which creates an RGB colormap containing the number of colors that you specify. (`colorcube` always creates the same colormap for a given number of colors.) Because the colormap includes colors all throughout the RGB color cube, the output images can reasonably approximate the input images.

```
RGB1 = imread('autumn.tif');
RGB2 = imread('peppers.png');
X1 = rgb2ind(RGB1,colorcube(128));
X2 = rgb2ind(RGB2,colorcube(128));
```

Note The function `subimage` is also helpful for displaying multiple indexed images. For more information, see “Displaying Multiple Images in the Same Figure” on page 4-8 or the reference page for `subimage`.

Reducing Colors Using `imapprox`

Use `imapprox` when you need to reduce the number of colors in an indexed image. `imapprox` is based on `rgb2ind` and uses the same approximation methods. Essentially, `imapprox` first calls `ind2rgb` to convert the image to RGB format, and then calls `rgb2ind` to return a new indexed image with fewer colors.

For example, these commands create a version of the `trees` image with 64 colors, rather than the original 128.

```
load trees
[Y,newmap] = imapprox(X,map,64);
imshow(Y, newmap);
```

The quality of the resulting image depends on the approximation method you use, the range of colors in the input image, and whether or not you use dithering. Note that different methods work better for different images. See “Dithering” on page 14-11 for a description of dithering and how to enable or disable it.

Dithering

When you use `rgb2ind` or `imapprox` to reduce the number of colors in an image, the resulting image might look inferior to the original, because some of the colors are lost. `rgb2ind` and `imapprox` both perform *dithering* to increase the apparent number of colors in the output image. *Dithering* changes the colors of pixels in a neighborhood so that the average color in each neighborhood approximates the original RGB color.

For an example of how dithering works, consider an image that contains a number of dark orange pixels for which there is no exact match in the colormap. To create the appearance of this shade of orange, dithering selects a combination of colors from the colormap, that, taken together as a six-pixel group, approximate the desired shade of orange. From a distance, the pixels appear to be the correct shade, but if you look up close at the image, you can see a blend of other shades. To illustrate dithering, the following example loads a 24-bit truecolor image, and then uses `rgb2ind` to create an indexed image with just eight colors. The first example does not use dithering, the second does use dithering.

- 1 Read image and display it.

```
rgb=imread('onion.png');  
imshow(rgb);
```



- 2 Create an indexed image with eight colors and without dithering.

```
[X_no_dither,map]= rgb2ind(rgb,8,'nodither');  
figure, imshow(X_no_dither,map);
```



- 3** Create an indexed image using eight colors with dithering. Notice that the dithered image has a larger number of apparent colors but is somewhat fuzzy-looking. The image produced without dithering has fewer apparent colors, but an improved spatial resolution when compared to the dithered image. One risk in doing color reduction without dithering is that the new image can contain false contours.

```
[X_dither,map]=rgb2ind(rgb,8,'dither');  
figure, imshow(X_dither,map);
```



Converting Color Data Between Color Spaces

In this section...

“Understanding Color Spaces and Color Space Conversion” on page 14-13

“Converting Between Device-Independent Color Spaces” on page 14-13

“Performing Profile-Based Color Space Conversions” on page 14-17

“Converting Between Device-Dependent Color Spaces” on page 14-21

Understanding Color Spaces and Color Space Conversion

The Image Processing Toolbox software represents colors as RGB values, either directly (in an RGB image) or indirectly (in an indexed image, where the colormap is stored in RGB format). However, there are other models besides RGB for representing colors numerically. The various models are referred to as *color spaces* because most of them can be mapped into a 2-D, 3-D, or 4-D coordinate system; thus, a color specification is made up of coordinates in a 2-D, 3-D, or 4-D space.

The various color spaces exist because they present color information in ways that make certain calculations more convenient or because they provide a way to identify colors that is more intuitive. For example, the RGB color space defines a color as the percentages of red, green, and blue hues mixed together. Other color models describe colors by their hue (green), saturation (dark green), and luminance, or intensity.

The toolbox supports these color spaces by providing a means for converting color data from one color space to another through a mathematical transformation.

Converting Between Device-Independent Color Spaces

The standard terms used to describe colors, such as hue, brightness, and intensity, are subjective and make comparisons difficult.

In 1931, the International Commission on Illumination, known by the acronym CIE, for *Commission Internationale de l'Éclairage*, studied human color perception and developed a standard, called the CIE XYZ. This standard defined a three-dimensional space where three values, called tristimulus values, define a color. This standard is still widely used today.

In the decades since that initial specification, the CIE has developed several additional color space specifications that attempt to provide alternative color representations that are better suited to some purposes than XYZ. For example, in 1976, in an effort to get a perceptually uniform color space that could be correlated with the visual appearance of colors, the CIE created the $L^*a^*b^*$ color space.

The toolbox supports conversions between members of the CIE family of device-independent color spaces. In addition, the toolbox also supports conversions between these CIE color spaces and the sRGB color space. This color space was defined by an industry group to describe the characteristics of a typical PC monitor.

This section

- Lists the supported device-independent color spaces
- Provides an example of how to perform a conversion
- Provides guidelines about data type support of the various conversions

Supported Conversions

This table lists all the device-independent color spaces that the toolbox supports.

Color Space	Description	Supported Conversions
XYZ	The original, 1931 CIE color space specification.	xyY , $u'v'L$, and $L^*a^*b^*$
xyY	CIE specification that provides normalized chromaticity values. The capital Y value represents luminance and is the same as in XYZ.	XYZ

Color Space	Description	Supported Conversions
<i>uvL</i>	CIE specification that attempts to make the chromaticity plane more visually uniform. <i>L</i> is luminance and is the same as <i>Y</i> in <i>XYZ</i> .	<i>XYZ</i>
<i>u'v'L</i>	CIE specification in which <i>u</i> and <i>v</i> are rescaled to improve uniformity.	<i>XYZ</i>
<i>L*a*b*</i>	CIE specification that attempts to make the luminance scale more perceptually uniform. <i>L*</i> is a nonlinear scaling of <i>L</i> , normalized to a reference white point.	<i>XYZ</i>
<i>L*ch</i>	CIE specification where <i>c</i> is chroma and <i>h</i> is hue. These values are a polar coordinate conversion of <i>a*</i> and <i>b*</i> in <i>L*a*b*</i> .	<i>L*a*b*</i>
<i>sRGB</i>	Standard adopted by major manufacturers that characterizes the average PC monitor.	<i>XYZ</i> and <i>L*a*b*</i>

Example: Performing a Color Space Conversion

To illustrate a conversion between two device-independent color spaces, this example reads an RGB color image into the MATLAB workspace and converts the color data to the XYZ color space:

- 1 Import color space data. This example reads an RGB color image into the MATLAB workspace.

```
I_rgb = imread('peppers.png');
```

- 2 Create a color transformation structure. A color transformation structure defines the conversion between two color spaces. You use the `makecform` function to create the structure, specifying a transformation type string as an argument.

This example creates a color transformation structure that defines a conversion from RGB color data to XYZ color data.

```
C = makecform('srgb2xyz');
```

- 3 Perform the conversion. You use the `applycform` function to perform the conversion, specifying as arguments the color data you want to convert and the color transformation structure that defines the conversion. The `applycform` function returns the converted data.

```
I_xyz = applycform(I_rgb,C);
```

View a list of the workspace variables for the original and converted images.

```
whos
```

Name	Size	Bytes	Class	Attributes
C	1x1	7744	struct	
I_rgb	384x512x3	589824	uint8	
I_xyz	384x512x3	1179648	uint16	

Color Space Data Encodings

When you convert between two device-independent color spaces, the data type used to encode the color data can sometimes change, depending on what encodings the color spaces support. In the preceding example, the original image is `uint8` data. The XYZ conversion is `uint16` data. The XYZ color space does not define a `uint8` encoding. The following table lists the data types that can be used to represent values in all the device-independent color spaces.

Color Space	Encodings
XYZ	uint16 or double
xyY	double
uvL	double
u'v'L	double
L*a*b*	uint8, uint16, or double
L*ch	double
sRGB	double

As the table indicates, certain color spaces have data type limitations. For example, the XYZ color space does not define a `uint8` encoding. If you convert

8-bit CIE LAB data into the XYZ color space, the data is returned in `uint16` format. If you want the returned XYZ data to be in the same format as the input LAB data, you can use one of the following toolbox color space format conversion functions.

- `lab2double`
- `lab2uint8`
- `lab2uint16`
- `xyz2double`
- `xyz2uint16`

Performing Profile-Based Color Space Conversions

The Image Processing Toolbox software can perform color space conversions based on device profiles. This section includes the following topics:

- “Understanding Device Profiles” on page 14-17
- “Reading ICC Profiles” on page 14-18
- “Writing Profile Information to a File” on page 14-18
- “Example: Performing a Profile-Based Conversion” on page 14-19
- “Specifying the Rendering Intent” on page 14-21

Understanding Device Profiles

If two colors have the same CIE colorimetry, they will match *if viewed under the same conditions*. However, because color images are typically produced for a wide variety of viewing environments, it is necessary to go beyond simple application of the CIE system.

For this reason, the International Color Consortium (ICC) has defined a Color Management System (CMS) that provides a means for communicating color information among input, output, and display devices. The CMS uses device *profiles* that contain color information specific to a particular device. Vendors that support CMS provide profiles that characterize the color reproduction of their devices, and methods, called Color Management Modules (CMM), that interpret the contents of each profile and perform the necessary image processing.

Device profiles contain the information that color management systems need to translate color data between devices. Any conversion between color spaces is a mathematical transformation from some domain space to a range space. With profile-based conversions, the domain space is often called the *source space* and the range space is called the *destination space*. In the ICC color management model, profiles are used to represent the source and destination spaces.

For more information about color management systems, go to the International Color Consortium Web site, www.color.org.

Reading ICC Profiles

To read an ICC profile into the MATLAB workspace, use the `iccread` function. In this example, the function reads in the profile for the color space that describes color monitors.

```
P = iccread('sRGB.icm');
```

You can use the `iccfind` function to find ICC color profiles on your system, or to find a particular ICC color profile whose description contains a certain text string. To get the name of the directory that is the default system repository for ICC profiles, use `iccroot`.

`iccread` returns the contents of the profile in the structure `P`. All profiles contain a header, a tag table, and a series of tagged elements. The header contains general information about the profile, such as the device class, the device color space, and the file size. The tagged elements, or tags, are the data constructs that contain the information used by the CMM. For more information about the contents of this structure, see the `iccread` function reference page.

Using `iccread`, you can read both Version 2 (ICC.1:2001-04) or Version 4 (ICC.1:2001-12) ICC profile formats. For detailed information about these specifications and their differences, visit the ICC web site, www.color.org.

Writing Profile Information to a File

To export ICC profile information from the MATLAB workspace to a file, use the `iccwrite` function. This example reads a profile into the MATLAB workspace and then writes the profile information out to a new file.

```
P = iccread('sRGB.icm');  
P_new = iccwrite(P,'my_profile.icm');
```

`iccwrite` returns the profile it writes to the file in `P_new` because it can be different than the input profile `P`. For example, `iccwrite` updates the `Filename` field in `P` to match the name of the file specified as the second argument.

`iccwrite` checks the validity of the input profile structure. If any required fields are missing, `iccwrite` returns an error message. For more information about the writing ICC profile data to a file, see the `iccwrite` function reference page. To determine if a structure is a valid ICC profile, use the `isicc` function.

Using `iccwrite`, you can export profile information in both Version 2 (ICC.1:2001-04) or Version 4 (ICC.1:2001-12) ICC profile formats. The value of the `Version` field in the file profile header determines the format version. For detailed information about these specifications and their differences, visit the ICC web site, www.color.org.

Example: Performing a Profile-Based Conversion

To illustrate a profile-based color space conversion, this section presents an example that converts color data from the RGB space of a monitor to the CMYK space of a printer. This conversion requires two profiles: a monitor profile and a printer profile. The source color space in this example is monitor RGB and the destination color space is printer CMYK:

- 1** Import RGB color space data. This example imports an RGB color image into the MATLAB workspace.

```
I_rgb = imread('peppers.png');
```

- 2** Read ICC profiles. Read the source and destination profiles into the MATLAB workspace. This example uses the `sRGB` profile as the source profile. The `sRGB` profile is an industry-standard color space that describes a color monitor.

```
inprof = iccread('sRGB.icm');
```

For the destination profile, the example uses a profile that describes a particular color printer. The printer vendor supplies this profile. (The following profile and several other useful profiles can be obtained as downloads from www.adobe.com.)

```
outprof = iccread('USSheetfedCoated.icc');
```

- 3 Create a color transformation structure. You must create a color transformation structure to define the conversion between the color spaces in the profiles. You use the `makecform` function to create the structure, specifying a transformation type string as an argument.

Note The color space conversion might involve an intermediate conversion into a device-independent color space, called the Profile Connection Space (PCS), but this is transparent to the user.

This example creates a color transformation structure that defines a conversion from RGB color data to CMYK color data.

```
C = makecform('icc',inprof,outprof);
```

- 4 Perform the conversion. You use the `applycform` function to perform the conversion, specifying as arguments the color data you want to convert and the color transformation structure that defines the conversion. The function returns the converted data.

```
I_cmyk = applycform(I_rgb,C);
```

- 5 Write the converted data to a file. To export the CMYK data, use the `imwrite` function, specifying the format as TIF. If the format is TIF and the data is an m-by-n-by-4 array, `imwrite` writes CMYK data to the file.

```
imwrite(I_cmyk,'pep_cmyk.tif','tif')
```

To verify that the CMYK data was written to the file, use `imfinfo` to get information about the file and look at the `PhotometricInterpretation` field.

```
info = imfinfo('pep_cmyk.tif');
info.PhotometricInterpretation
ans =
```

'CMYK'

Specifying the Rendering Intent

For most devices, the range of reproducible colors is much smaller than the range of colors represented by the PCS. It is for this reason that four rendering intents (or gamut mapping techniques) are defined in the profile format. Each one has distinct aesthetic and color-accuracy tradeoffs.

When you create a profile-based color transformation structure, you can specify the rendering intent for the source as well as the destination profiles. For more information, see the `makecform` reference information.

Converting Between Device-Dependent Color Spaces

The toolbox includes functions that you can use to convert RGB data to several common device-dependent color spaces, and vice versa:

- YIQ
- YCbCr
- Hue, saturation, value (HSV)

YIQ Color Space

The National Television Systems Committee (NTSC) defines a color space known as YIQ. This color space is used in televisions in the United States. One of the main advantages of this format is that grayscale information is separated from color data, so the same signal can be used for both color and black and white sets.

In the NTSC color space, image data consists of three components: luminance (Y), hue (I), and saturation (Q). The first component, *luminance*, represents grayscale information, while the last two components make up *chrominance* (*color information*).

The function `rgb2ntsc` converts colormaps or RGB images to the NTSC color space. `ntsc2rgb` performs the reverse operation.

For example, these commands convert an RGB image to NTSC format.

```
RGB = imread('peppers.png');  
YIQ = rgb2ntsc(RGB);
```

Because luminance is one of the components of the NTSC format, the RGB to NTSC conversion is also useful for isolating the gray level information in an image. In fact, the toolbox functions `rgb2gray` and `ind2gray` use the `rgb2ntsc` function to extract the grayscale information from a color image.

For example, these commands are equivalent to calling `rgb2gray`.

```
YIQ = rgb2ntsc(RGB);  
I = YIQ(:, :, 1);
```

Note In the YIQ color space, I is one of the two color components, not the grayscale component.

YCbCr Color Space

The YCbCr color space is widely used for digital video. In this format, luminance information is stored as a single component (Y), and chrominance information is stored as two color-difference components (Cb and Cr). Cb represents the difference between the blue component and a reference value. Cr represents the difference between the red component and a reference value. (YUV, another color space widely used for digital video, is very similar to YCbCr but not identical.)

YCbCr data can be double precision, but the color space is particularly well suited to `uint8` data. For `uint8` images, the data range for Y is [16, 235], and the range for Cb and Cr is [16, 240]. YCbCr leaves room at the top and bottom of the full `uint8` range so that additional (nonimage) information can be included in a video stream.

The function `rgb2ycbcr` converts colormaps or RGB images to the YCbCr color space. `ycbcr2rgb` performs the reverse operation.

For example, these commands convert an RGB image to YCbCr format.

```
RGB = imread('peppers.png');  
YCBCR = rgb2ycbcr(RGB);
```

HSV Color Space

The HSV color space (Hue, Saturation, Value) is often used by people who are selecting colors (e.g., of paints or inks) from a color wheel or palette, because it corresponds better to how people experience color than the RGB color space does. The functions `rgb2hsv` and `hsv2rgb` convert images between the RGB and HSV color spaces.

Note MATLAB and the Image Processing Toolbox software do not support the HSI color space (Hue, Saturation, Intensity). However, if you want to work with color data in terms of hue, saturation, and intensity, the HSV color space is very similar. Another option is to use the LCH color space (Luminosity, Chroma, and Hue), which is a polar transformation of the CIE $L^*a^*b^*$ color space — see “Converting Between Device-Independent Color Spaces” on page 14-13.

As hue varies from 0 to 1.0, the corresponding colors vary from red through yellow, green, cyan, blue, magenta, and back to red, so that there are actually red values both at 0 and 1.0. As saturation varies from 0 to 1.0, the corresponding colors (hues) vary from unsaturated (shades of gray) to fully saturated (no white component). As value, or brightness, varies from 0 to 1.0, the corresponding colors become increasingly brighter.

The following figure illustrates the HSV color space.

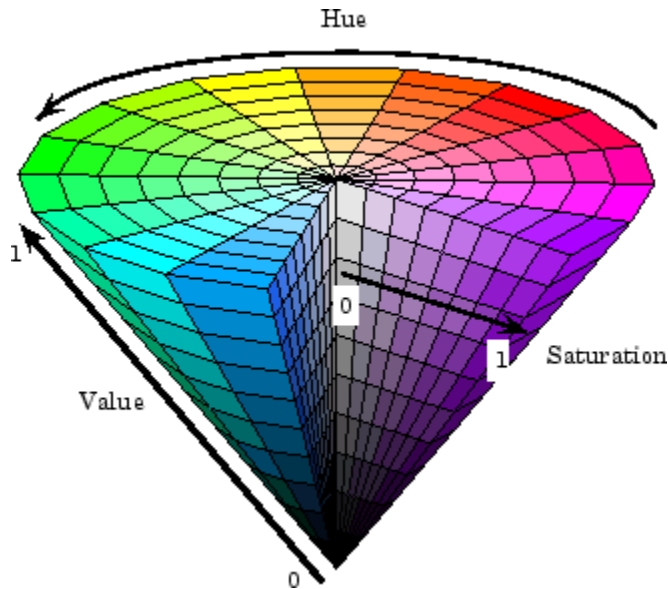

Illustration of the HSV Color Space

The `rgb2hsv` function converts colormaps or RGB images to the HSV color space. `hsv2rgb` performs the reverse operation. These commands convert an RGB image to the HSV color space.

```
RGB = imread('peppers.png');
HSV = rgb2hsv(RGB);
```

For closer inspection of the HSV color space, the next block of code displays the separate color planes (hue, saturation, and value) of an HSV image.

```
RGB=reshape(ones(64,1)*reshape(jet(64),1,192),[64,64,3]);
HSV=rgb2hsv(RGB);
H=HSV(:,:,1);
S=HSV(:,:,2);
V=HSV(:,:,3);
subplot(2,2,1), imshow(H)
subplot(2,2,2), imshow(S)
subplot(2,2,3), imshow(V)
subplot(2,2,4), imshow(RGB)
```

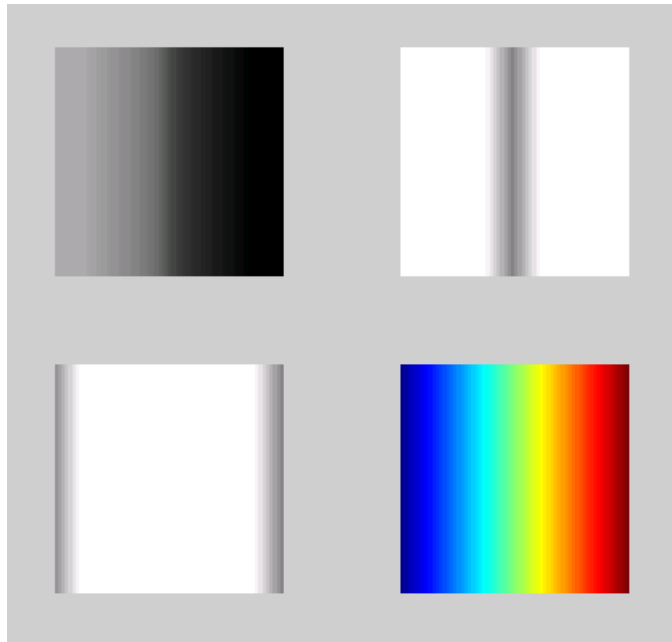

The Separated Color Planes of an HSV Image

As the hue plane image in the preceding figure illustrates, hue values make a linear transition from high to low. If you compare the hue plane image against the original image, you can see that shades of deep blue have the highest values, and shades of deep red have the lowest values. (As stated previously, there are values of red on both ends of the hue scale. To avoid confusion, the sample image uses only the red values from the *beginning* of the hue range.)

Saturation can be thought of as the purity of a color. As the saturation plane image shows, the colors with the highest saturation have the highest values and are represented as white. In the center of the saturation image, notice the various shades of gray. These correspond to a mixture of colors; the cyans, greens, and yellow shades are mixtures of true colors. Value is roughly equivalent to brightness, and you will notice that the brightest areas of the value plane correspond to the brightest colors in the original image.

Neighborhood and Block Operations

This chapter discusses these generic block processing functions. Topics covered include

- “Neighborhood or Block Processing: An Overview” on page 15-2
- “Performing Sliding Neighborhood Operations” on page 15-3
- “Performing Distinct Block Operations” on page 15-8
- “Using Columnwise Processing to Speed Up Sliding Neighborhood or Distinct Block Operations” on page 15-26

Neighborhood or Block Processing: An Overview

Certain image processing operations involve processing an image in sections, called *blocks* or *neighborhoods*, rather than processing the entire image at once. Several functions in the toolbox, such as linear filtering and morphological functions, use this approach.

The toolbox includes several functions that you can use to implement image processing algorithms as a block or neighborhood operation. These functions break the input image into blocks or neighborhoods, call the specified function to process each block or neighborhood, and then reassemble the results into an output image. The following table summarizes these functions.

Function	Description
<code>nlfilter</code>	Implements sliding neighborhood operations that you can use to process an input image in a pixelwise fashion. For each pixel in the input image, the function performs the operation you specify on a block of neighboring pixels to determine the value of the corresponding pixel in the output image. For more information, see “Performing Sliding Neighborhood Operations” on page 15-3
<code>blockproc</code>	Implements distinct block operations that you can use to process an input image a block at a time. The function divides the image into rectangular blocks, and performs the operation you specify on each individual block to determine the values of the pixels in the corresponding block of the output image. For more information, see “Performing Distinct Block Operations” on page 15-8
<code>colfilt</code>	Implements <i>columnwise processing operations</i> which provide a way of speeding up neighborhood or block operations by rearranging blocks into matrix columns. For more information, see “Using Columnwise Processing to Speed Up Sliding Neighborhood or Distinct Block Operations” on page 15-26.

Performing Sliding Neighborhood Operations

In this section...

“Understanding Sliding Neighborhood Processing” on page 15-3

“Implementing Linear and Nonlinear Filtering as Sliding Neighborhood Operations” on page 15-5

Understanding Sliding Neighborhood Processing

A sliding neighborhood operation is an operation that is performed a pixel at a time, with the value of any given pixel in the output image being determined by the application of an algorithm to the values of the corresponding input pixel’s *neighborhood*. A pixel’s neighborhood is some set of pixels, defined by their locations relative to that pixel, which is called the *center pixel*. The neighborhood is a rectangular block, and as you move from one element to the next in an image matrix, the neighborhood block slides in the same direction. (To operate on an image a block at a time, rather than a pixel at a time, use the distinct block processing function. See “Performing Distinct Block Operations” on page 15-8 for more information.)

The following figure shows the neighborhood blocks for some of the elements in a 6-by-5 matrix with 2-by-3 sliding blocks. The center pixel for each neighborhood is marked with a dot. For information about how the center pixel is determined, see “Determining the Center Pixel” on page 15-4.

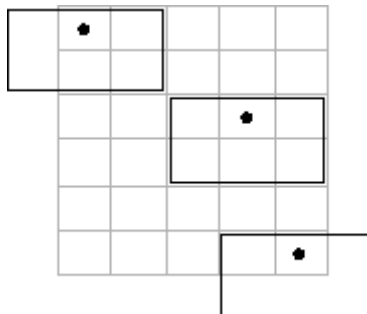

Neighborhood Blocks in a 6-by-5 Matrix

Determining the Center Pixel

The center pixel is the actual pixel in the input image being processed by the operation. If the neighborhood has an odd number of rows and columns, the center pixel is actually in the center of the neighborhood. If one of the dimensions has even length, the center pixel is just to the left of center or just above center. For example, in a 2-by-2 neighborhood, the center pixel is the upper left one.

For any m -by- n neighborhood, the center pixel is

$$\text{floor}((m + n + 1) / 2)$$

In the 2-by-3 block shown in the preceding figure, the center pixel is (1,2), or the pixel in the second column of the top row of the neighborhood.

General Algorithm of Sliding Neighborhood Operations

To perform a sliding neighborhood operation,

- 1 Select a single pixel.
- 2 Determine the pixel's neighborhood.
- 3 Apply a function to the values of the pixels in the neighborhood. This function must return a scalar.
- 4 Find the pixel in the output image whose position corresponds to that of the center pixel in the input image. Set this output pixel to the value returned by the function.
- 5 Repeat steps 1 through 4 for each pixel in the input image.

For example, the function might be an averaging operation that sums the values of the neighborhood pixels and then divides the result by the number of pixels in the neighborhood. The result of this calculation is the value of the output pixel.

Padding Borders in Sliding Neighborhood Operations

As the neighborhood block slides over the image, some of the pixels in a neighborhood might be missing, especially if the center pixel is on the border of

the image. For example, if the center pixel is the pixel in the upper left corner of the image, the neighborhoods include pixels that are not part of the image.

To process these neighborhoods, sliding neighborhood operations *pad* the borders of the image, usually with 0's. In other words, these functions process the border pixels by assuming that the image is surrounded by additional rows and columns of 0's. These rows and columns do not become part of the output image and are used only as parts of the neighborhoods of the actual pixels in the image.

Implementing Linear and Nonlinear Filtering as Sliding Neighborhood Operations

You can use sliding neighborhood operations to implement many kinds of filtering operations. One example of a sliding neighborhood operation is convolution, which is used to implement linear filtering. MATLAB provides the `conv` and `filter2` functions for performing convolution, and the toolbox provides the `imfilter` function. See Chapter 8, “Designing and Implementing 2-D Linear Filters for Image Data” for more information about these functions.

In addition to convolution, there are many other filtering operations you can implement through sliding neighborhoods. Many of these operations are nonlinear in nature. For example, you can implement a sliding neighborhood operation where the value of an output pixel is equal to the standard deviation of the values of the pixels in the input pixel's neighborhood.

To implement a variety of sliding neighborhood operations, use the `nfilter` function. `nfilter` takes as input arguments an image, a neighborhood size, and a function that returns a scalar, and returns an image of the same size as the input image. `nfilter` calculates the value of each pixel in the output image by passing the corresponding input pixel's neighborhood to the function.

Note Many operations that `nfilter` can implement run much faster if the computations are performed on matrix columns rather than rectangular neighborhoods. For information about this approach, see “Using Columnwise Processing to Speed Up Sliding Neighborhood or Distinct Block Operations” on page 15-26.

For example, this code computes each output pixel by taking the standard deviation of the values of the input pixel's 3-by-3 neighborhood (that is, the pixel itself and its eight contiguous neighbors).

```
I = imread('tire.tif');
I2 = nlfilter(I,[3 3],'std2');
```

You can also write code to implement a specific function, and then use this function with `nlfilter`. For example, this command processes the matrix `I` in 2-by-3 neighborhoods with a function called `myfun.m`. The syntax `@myfun` is an example of a function handle.

```
I2 = nlfilter(I,[2 3],@myfun);
```

If you prefer not to write code to implement a specific function, you can use an anonymous function instead. This example converts the image to class `double` because the square root function is not defined for the `uint8` datatype.

```
I = im2double(imread('tire.tif'));
f = @(x) sqrt(min(x(:)));
I2 = nlfilter(I,[2 2],f);
```

(For more information on function handles and anonymous functions, see `function_handle` in the MATLAB Function Reference documentation.)

The following example uses `nlfilter` to set each pixel to the maximum value in its 3-by-3 neighborhood.

Note This example is only intended to illustrate the use of `nlfilter`. For a faster way to perform this local maximum operation, use `imdilate`.

```
I = imread('tire.tif');
f = @(x) max(x(:));
I2 = nlfilter(I,[3 3],f);
imshow(I);
figure, imshow(I2);
```



Each Output Pixel Set to Maximum Input Neighborhood Value

Performing Distinct Block Operations

In this section...
“Understanding Distinct Block Processing” on page 15-8
“Implementing Block Processing Using the blockproc Function” on page 15-9
“Applying Padding” on page 15-11
“Block Size and Performance” on page 15-13
“Improving Performance with Parallel Block Processing” on page 15-15
“Working with Data in Unsupported Formats” on page 15-17

Understanding Distinct Block Processing

In *distinct block* processing, you divide a matrix into m -by- n sections. These sections, or distinct blocks, overlay the image matrix starting in the upper left corner, with no overlap. If the blocks do not fit exactly over the image, you can add padding to the image or work with partial blocks on the right or bottom edges of the image. The following figure shows a 15-by-30 matrix divided into 4-by-8 blocks. The right and bottom edges have partial blocks. You can process partial blocks as is, or you can pad the image so that the resulting size is 16-by-32. For more information, see “Applying Padding” on page 15-11. (To operate on an image a pixel at a time, rather than a block at a time, use the sliding neighborhood processing function. For more information, see “Performing Sliding Neighborhood Operations” on page 15-3.)

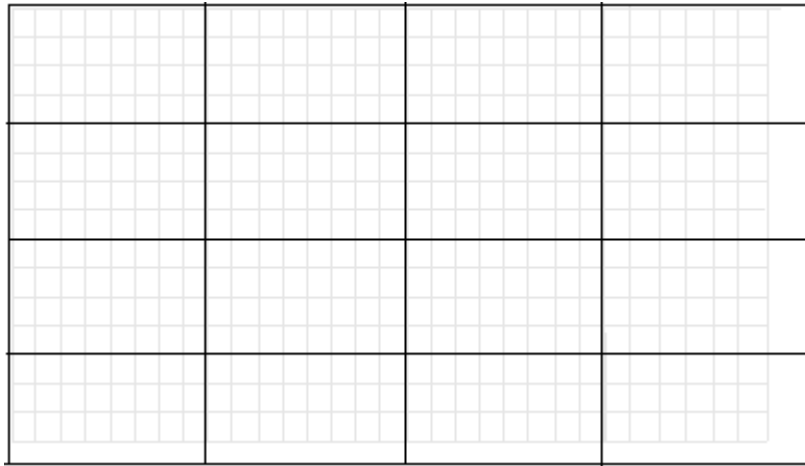

Image Divided into Distinct Blocks

Implementing Block Processing Using the `blockproc` Function

To perform distinct block operations, use the `blockproc` function. The `blockproc` function extracts each distinct block from an image and passes it to a function you specify for processing. The `blockproc` function assembles the returned blocks to create an output image.

For example, the commands below process image `I` in 25-by-25 blocks with the function `myfun`. In this case, the `myfun` function resizes the blocks to make a thumbnail. (For more information about using function handles and anonymous functions, see `function_handle` in the MATLAB Function Reference documentation.)

```
myfun = @(block_struct) imresize(block_struct.data,0.15);  
I = imread('tire.tif');  
I2 = blockproc(I,[25 25],myfun);
```

Note Due to block edge effects, resizing an image using `blockproc` does not produce the same results as resizing the entire image at once.

The example below uses the `blockproc` function to set every pixel in each 32-by-32 block of an image to the average of the elements in that block. The anonymous function computes the mean of the block, and then multiplies the result by a matrix of ones, so that the output block is the same size as the input block. As a result, the output image is the same size as the input image. The `blockproc` function does not require that the images be the same size. If this is the result you want, make sure that the function you specify returns blocks of the appropriate size:

```
myfun = @(block_struct) ...
    uint8(mean2(block_struct.data)*...
    ones(size(block_struct.data)));
I2 = blockproc('moon.tif',[32 32],myfun);
figure;
imshow('moon.tif');
figure;
imshow(I2,[]);
```



Original Image



Image with Pixels Set to Average Value

Note Many operations that `blockproc` can implement run much faster if the computations are performed on matrix columns rather than rectangular blocks. For information about this approach, see “Using Columnwise Processing to Speed Up Sliding Neighborhood or Distinct Block Operations” on page 15-26.

Applying Padding

When processing an image in blocks, you may wish to add padding for two reasons:

- To address the issue of partial blocks
- To create overlapping borders

As described in “Understanding Distinct Block Processing” on page 15-8, if blocks do not fit exactly over an image, partial blocks occur along the bottom and right edges of the image. By default, these partial blocks are processed as is, with no additional padding. Set the `'PadPartialBlocks'` parameter to `true` to pad the right or bottom edges of the image and make the blocks full-sized.

You can also add borders to each block. Use the `'BorderSize'` parameter to specify extra rows and columns of pixels outside the block whose values are taken into account when processing the block. When there is a border, `blockproc` passes the expanded block, including the border, to the specified function.

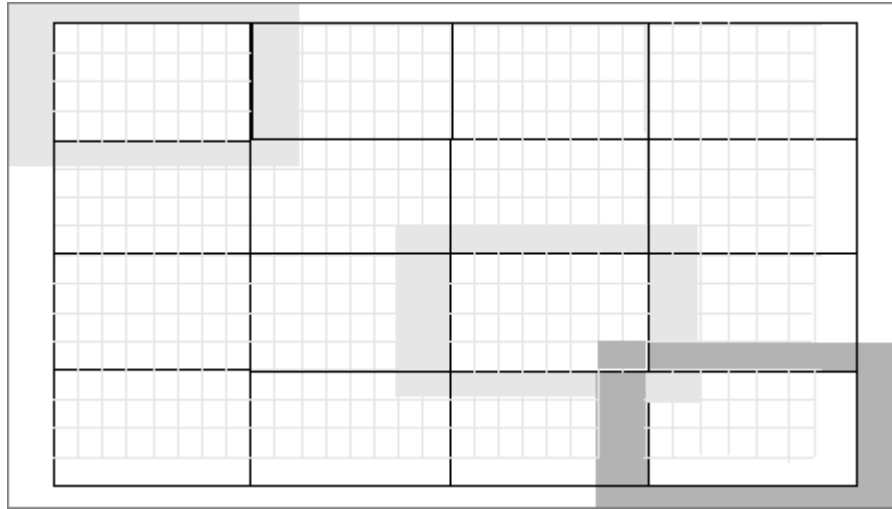

Image Divided into Distinct Blocks with Specified Borders

To process the blocks in the figure above with the function handle `myfun`, the call is:

```
B = blockproc(A,[4 8],myfun,'BorderSize',[1 2], ...
    'PadPartialBlocks',true)
```

Both padding of partial blocks and block borders add to the overall size of the image, as you can see in the figure. The original 15-by-30 matrix becomes a 16-by-32 matrix due to padding of partial blocks. Also, each block in the image is processed with a 1-by-2 pixel border—one additional pixel on the top and bottom edges and two pixels along the left and right edges. Blocks along the image edges, expanded to include the border, extend beyond the bounds of the original image. The border pixels along the image edges increase the final size of the input matrix to 18-by-36. The outermost rectangle in the figure delineates the new boundaries of the image after all padding has been added.

By default, `blockproc` pads the image with zeros. If you need a different type of padding, use the `blockproc` function's `'PadMethod'` parameter.

Block Size and Performance

When using the `blockproc` function to either read or write image files, the number of times the file is accessed can significantly affect performance. In general, selecting larger block sizes reduces the number of times `blockproc` has to access the disk, at the cost of using more memory to process each block. Knowing the file format layout on disk can help you select block sizes that minimize the number of times the disk is accessed. See the `blockproc` reference page for more information about file formats.

TIFF Image Characteristics

TIFF images organize their data on disk in one of two ways: in tiles or in strips. A tiled TIFF image stores rectangular blocks of data contiguously in the file. Each tile is read and written as a single unit. TIFF images with strip layout have data stored in strips; each strip spans the entire width of the image and is one or more rows in height. Like a tile, each strip is stored, read, and written as a single unit.

When selecting an appropriate block size for TIFF image processing, understanding the organization of your TIFF image is important. To find out whether your image is organized in tiles or strips, use the `imfinfo` function.

The struct returned by `imfinfo` for TIFF images contains the fields `TileWidth` and `TileLength`. If these fields have valid (nonempty) values, then the image is a tiled TIFF, and these fields define the size of each tile. If these fields contain values of empty (`[]`), then the TIFF is organized in strips. For TIFFs with strip layout, refer to the struct field `RowsPerStrip`, which defines the size of each strip of data.

When reading TIFF images, the minimum amount of data that can be read is a single tile or a single strip, depending on the type of TIFF. To optimize the performance of `blockproc`, select block sizes that correspond closely with how your TIFF image is organized on disk. In this way, you can avoid rereading the same pixels multiple times.

Choosing Block Size

The following three cases demonstrate the influence of block size on the performance of `blockproc`. In each of these cases, the total number of pixels in each block is approximately the same; only the size of the blocks is different.

First, read in an image file and convert it to a TIFF.

```
imageA = imread('concordorthophoto.png','PNG');
imwrite(imageA,'concordorthophoto.tif','TIFF');
```

Use `imfinfo` to determine whether `concordorthophoto.tif` is organized in strips or tiles.

```
imfinfo concordorthophoto.tif
```

Select fields from the struct appear below:

```
Filename: 'concordorthophoto.tif'
FileSize: 6595038
Format: 'tif'
Width: 2956
Height: 2215
BitDepth: 8
ColorType: 'grayscale'
BitsPerSample: 8
StripOffsets: [1108x1 double]
SamplesPerPixel: 1
RowsPerStrip: 2
PlanarConfiguration: 'Chunky'
TileWidth: []
TileLength: []
```

The value 2 in `RowsPerStrip` indicates that this TIFF image is organized in strips with two rows per strip. Each strip spans the width of the image (2956 pixels) and is two pixels tall. The following three cases illustrate how choosing an appropriate block size can improve performance.

Case 1: Typical Case – Square Block. First try a square block of size [500 500]. Each time the `blockproc` function accesses the disk it reads in an entire strip and discards any part of the strip not included in the current block. With two rows per strip and 500 rows per block, the `blockproc` function accesses the disk 250 times for each block. The image is 2956 pixels wide and 500 rows wide, or approximately six blocks wide ($2956/500 = 5.912$). The `blockproc` function reads the same strip over and over again for each block that includes pixels contained in that strip. Since the image is six blocks wide, `blockproc` reads every strip of the file six times.

```
tic, im = blockproc('concordorthophoto.tif',[500 500],@(s) s.data);  
toc
```

Elapsed time is 17.806605 seconds.

Case 2: Worst Case – Column-Shaped Block. The file layout on the disk is in rows. (Stripped TIFF images are always organized in rows, never in columns.) Try choosing blocks shaped like columns of size [2215 111]. Now the block is shaped exactly opposite the actual file layout on disk.

The image is over 26 blocks wide ($2956/111 = 26.631$). Every strip must be read for every block. The `blockproc` function reads the entire image from disk 26 times. The amount of time it takes to process the image with the column-shaped blocks is proportional to the number of disk reads. With about four times as many disk reads in Case 2, as compared to Case 1, the elapsed time is about four times as long.

```
tic, im = blockproc('concordorthophoto.tif',[2215 111],@(s) s.data);  
toc
```

Elapsed time is 60.766139 seconds.

Case 3: Best Case – Row-Shaped Block. Finally, choose a block that aligns with the TIFF strips, a block of size [84 2956]. Each block spans the width of the image. Each strip is read exactly one time, and all data for a particular block is stored contiguously on disk.

```
tic, im = blockproc('concordorthophoto.tif',[84 2956],@(s) s.data);  
toc
```

Elapsed time is 4.610911 seconds.

Improving Performance with Parallel Block Processing

If you have a Parallel Computing Toolbox™ license, you can take advantage of multiple processor cores on your machine by specifying the `blockproc` setting 'UseParallel' as true. Doing so divides the block processing among all available MATLAB sessions to potentially improve the performance of `blockproc`.

What is Parallel Block Processing?

Parallel block processing allows you to process many blocks simultaneously by distributing task computations to a collection of MATLAB sessions, called *workers*. The MATLAB session with which you interact is called the *client*. The client reserves a collection of workers, called a *MATLAB pool*. Then the client MATLAB session divides the input image and sends sections to the worker MATLAB sessions. Each worker processes a subset of blocks and sends the results back to the client. The client MATLAB collects the results into an output variable.

When you set 'UseParallel' to true, `blockproc` uses all available workers in the MATLAB pool to process the input image in parallel.

To read more about parallel computing, see *Key Problems Addressed by Parallel Computing* and *Introduction to Parallel Solutions* in the Parallel Computing Toolbox User's Guide.

When to Use Parallel Block Processing

When processing small images, serial mode is expected to be faster than parallel mode. For larger images, however, you may see significant performance gains from parallel processing. The performance of parallel block processing depends on three factors:

- Function used for processing
- Image size
- Block size

In general, using larger blocks while block processing an image results in faster performance than completing the same task using smaller blocks. However, sometimes the task or algorithm you are applying to your image requires a certain block size, and you must use smaller blocks. When block processing using smaller blocks, parallel block processing is typically faster than regular (serial) block processing, often by a large margin. If you are using larger blocks, however, you might need to experiment to determine whether parallel block processing saves computing time.

How to Use Parallel Block Processing

You must meet two conditions to use parallel block processing:

- The source image is not specified as an `ImageAdapter` class.
- A Parallel Computing Toolbox license exists in the MATLAB installation.

If you meet these conditions, you can enable parallel block processing by opening a MATLAB pool:

```
matlabpool open 4
```

Here, 4 represents the number of workers in your pool. (See the `matlabpool` reference page for more details.)

After opening a MATLAB pool, you can invoke parallel processing in `blockproc` by specifying `'UseParallel'` as `true`. In the following example, compute a discrete cosine transform for each 8 x 8 block of an image in parallel:

```
blockFun = @(block_struct) dct2(block_struct.data);  
result = blockproc(input_image,[8 8], blockFun, ...  
    'UseParallel',true);
```

Working with Data in Unsupported Formats

In addition to reading TIFF or JPEG2000 files and writing TIFF files, the `blockproc` function can read and write other formats. To work with image data in another file format, you must construct a class that inherits from the “`ImageAdapter`” class. The `ImageAdapter` class is an abstract class that is part of the Image Processing Toolbox software. It defines the signature for methods that `blockproc` uses for file I/O with images on disk. You can associate instances of an Image Adapter class with a file and use them as arguments to `blockproc` for file-based block processing.

This section demonstrates the process of writing an Image Adapter class by discussing an example class (the `LanAdapter` class). The `LanAdapter` class is part of the toolbox. Use this simple, read-only class to process arbitrarily large `uint8` LAN files with `blockproc`.

Learning More About the LAN File Format

To understand how the `LanAdapter` class works, you must first know about the LAN file format. Landsat thematic mapper imagery is stored in the Erdas LAN file format. Erdas LAN files contain a 128-byte header followed by one or more spectral bands of data, band-interleaved-by-line (BIL), in order of increasing band number. The data is stored in little-endian byte order. The header contains several pieces of important information about the file, including size, data type, and number of bands of imagery contained in the file. The LAN file format specification defines the first 24 bytes of the file header as shown in the table.

File Header Content

Bytes	Data Type	Content
1–6	6-byte character string	'HEADER' or 'HEAD74'
7–8	16-bit integer	Pack type of the file (indicating bit depth)
9–10	16-bit integer	Number of bands of data
11–16	6 bytes	Unused
17–20	32-bit integer	Number of columns of data
21–24	32-bit integer	Number of rows of data

The remaining 104 bytes contain various other properties of the file, which this example does not use.

Parsing the Header

Typically, when working with LAN files, the first step is to learn more about the file by parsing the header. The following code shows how to parse the header of the `rio.lan` file:

- 1 Open the file:

```
file_name = 'rio.lan';
fid = fopen(file_name, 'r');
```

- 2 Read the header string:

```
header_str = fread(fid,6,'uint8=>char');
fprintf('Header String: %s\n',header_str);
```

3 Read the pack type:

```
pack_type = fread(fid,1,'uint16',0,'ieee-le');
fprintf('Pack Type: %d\n',pack_type);
```

4 Read the number of spectral bands:

```
num_bands = fread(fid,1,'uint16',0,'ieee-le');
fprintf('Number of Bands: %d\n',num_bands);
```

5 Read the image width and height:

```
unused_bytes = fread(fid,6,'uint8',0,'ieee-le');
width = fread(fid,1,'uint32',0,'ieee-le');
height = fread(fid,1,'uint32',0,'ieee-le');
fprintf('Image Size (w x h): %d x %d\n',width,height);
```

6 Close the file:

```
fclose(fid);
```

The output appears as follows:

```
Header String: HEAD74
Pack Type: 0
Number of Bands: 7
Image Size (w x h): 512 x 512
```

The `rio.lan` file is a 512 x 512, 7-band image. The pack type of 0 indicates that each sample is an 8-bit, unsigned integer (`uint8` data type).

Reading the File

In a typical, in-memory workflow, you would read this LAN file with the `multibandread` function. The LAN format stores the RGB data from the visible spectrum in bands 3, 2, and 1, respectively. You could create a truecolor image for further processing.

```
truecolor = multibandread('rio.lan', [512, 512, 7],...
```

```
'uint8=>uint8', 128, 'bil', 'ieee-le', {'Band', 'Direct', [3 2 1]});
```

For very large LAN files, however, reading and processing the entire image in memory using `multibandread` can be impractical, depending on your system capabilities. To avoid memory limitations, use the `blockproc` function. With `blockproc`, you can process images with a file-based workflow. You can read, process, and then write the results, one block at a time.

The `blockproc` function only supports reading and writing certain file formats, but it is extensible via the `ImageAdapter` class. To write an `ImageAdapter` class for a particular file format, you must be able to:

- Query the size of the file on disk
- Read a rectangular block of data from the file

If you meet these two conditions, you can write an `ImageAdapter` class for LAN files. You can parse the image header to query the file size, and you can modify the call to `multibandread` to read a particular block of data. You can encapsulate the code for these two objectives in an `ImageAdapter` class structure, and then operate directly on large LAN files with the `blockproc` function. The `LanAdapter` class is an `ImageAdapter` class for LAN files, and is part of the `Image Processing Toolbox` software.

Examining the `LanAdapter` Class

This section describes the constructor, properties, and methods of the `LanAdapter` class. Studying the `LanAdapter` class helps prepare you for writing your own `ImageAdapter` class. If you are new to object-oriented programming, see `Developing Classes—Typical Workflow` for general information on writing classes in the `MATLAB` documentation.

Open `LanAdapter.m` and look at the implementation of the `LanAdapter` class.

Classdef. The `LanAdapter` class begins with the keyword `classdef`. The `classdef` section defines the class name and indicates that `LanAdapter` inherits from the `ImageAdapter` superclass. Inheriting from `ImageAdapter` allows the new class to:

- Interact with `blockproc`

- Define common ImageAdapter properties
- Define the interface that blockproc uses to read and write to LAN files

Properties. Following the `classdef` section, the `LanAdapter` class contains two blocks of class properties. The first block contains properties that are publicly visible, but not publicly modifiable. The second block contains fully public properties. The `LanAdapter` class stores some information from the file header as class properties. Other classes that also inherit from `ImageAdapter`, but that support different file formats, can have different properties.

```
classdef LanAdapter < ImageAdapter
    properties(GetAccess = public, SetAccess = private)
        Filename
        NumBands
    end

    properties(Access = public)
        SelectedBands
    end
```

In addition to the properties defined in `LanAdapter.m`, the class inherits the `ImageSize` property from the `ImageAdapter` superclass. The new class sets the `ImageSize` property in the constructor.

Methods: Class Constructor. The class constructor initializes the `LanAdapter` object. The `LanAdapter` constructor parses the LAN file header information and sets the class properties. Implement the constructor, a class method, inside a `methods` block.

The constructor contains much of the same code used to parse the LAN file header. The `LanAdapter` class only supports `uint8` data type files, so the constructor validates the `pack` type of the LAN file, as well as the header string. The class properties store the remaining information. The method responsible for reading pixel data uses these properties. The `SelectedBands` property allows you to read a subset of the bands, with the default set to read all bands.

```
methods

    function obj = LanAdapter(fname)
```

```
% LanAdapter constructor for LanAdapter class.
% When creating a new LanAdapter object, read the file
% header to validate the file as well as save some image
% properties for later use.

% Open the file.
obj.Filename = fname;
fid = fopen(fname,'r');

% Verify that the file begins with the string 'HEADER' or
% 'HEAD74', as per the Erdas LAN file specification.
header_str = fread(fid,6,'uint8=>char');
if ~(strcmp(header_str,'HEADER') || strcmp(header_str',...
    'HEAD74'))
    error('Invalid LAN file header.');
```

```
end

% Read the data type from the header.
pack_type = fread(fid,1,'uint16',0,'ieee-le');
if ~isequal(pack_type,0)
    error('Unsupported pack type. The LanAdapter example only...
    supports reading uint8 data.');
```

```
end

% Provide band information.
obj.NumBands = fread(fid,1,'uint16',0,'ieee-le');
% By default, return all bands of data
obj.SelectedBands = 1:obj.NumBands;

% Specify image width and height.
unused_field = fread(fid,6,'uint8',0,'ieee-le'); %#ok<NASGU>
width = fread(fid,1,'uint32',0,'ieee-le');
height = fread(fid,1,'uint32',0,'ieee-le');
obj.ImageSize = [height width];

% Close the file handle
fclose(fid);

end % LanAdapter
```

Methods: Required. Adapter classes have two required methods defined in the abstract superclass, `ImageAdapter`. All Image Adapter classes must implement these methods. The `blockproc` function uses the first method, `readRegion`, to read blocks of data from files on disk. The second method, `close`, performs any necessary cleanup of the Image Adapter object.

```
function data = readRegion(obj, region_start, region_size)
    % readRegion reads a rectangular block of data from the file.

    % Prepare various arguments to MULTIBANDREAD.
    header_size = 128;
    rows = region_start(1):(region_start(1) + region_size(1) - 1);
    cols = region_start(2):(region_start(2) + region_size(2) - 1);

    % Call MULTIBANDREAD to get data.
    full_size = [obj.ImageSize obj.NumBands];
    data = multibandread(obj.Filename, full_size,...
        'uint8=>uint8', header_size, 'bil', 'ieee-le',...
        {'Row', 'Direct', rows},...
        {'Column', 'Direct', cols},...
        {'Band', 'Direct', obj.SelectedBands});

end % readRegion
```

`readRegion` has two input arguments, `region_start` and `region_size`. The `region_start` argument, a two-element vector in the form `[row col]`, defines the first pixel in the request block of data. The `region_size` argument, a two-element vector in the form `[num_rows num_cols]`, defines the size of the requested block of data. The `readRegion` method uses these input arguments to read and return the requested block of data from the image.

The `readRegion` method is implemented differently for different file formats, depending on what tools are available for reading the specific files. The `readRegion` method for the `LanAdapter` class uses the input arguments to prepare custom input for `multibandread`. For LAN files, `multibandread` provides a convenient way to read specific subsections of an image.

The other required method is `close`. The `close` method of the `LanAdapter` class appears as follows:

```
function close(obj) %#ok<MANU>
% Close the LanAdapter object. This method is a part
% of the ImageAdapter interface and is required.
% Since the readRegion method is "atomic", there are
% no open file handles to close, so this method is empty.

end

end % public methods

end % LanAdapter
```

As the comments indicate, the `close` method for `LanAdapter` has nothing to do, so `close` is empty. The `multibandread` function does not require maintenance of open file handles, so the `close` method has no handles to clean up. Image Adapter classes for other file formats may have more substantial `close` methods including closing file handles and performing other class clean-up responsibilities.

Methods (Optional). As written, the `LanAdapter` class can only read LAN files, not write them. If you want to write output to a LAN format file, or another file with a format that `blockproc` does not support, implement the optional `writeRegion` method. Then, you can specify your class as a 'Destination' parameter in `blockproc` and write output to a file of your chosen format.

The signature of the `writeRegion` method is as follows:

```
function [] = writeRegion(obj, region_start, region_data)
```

The first argument, `region_start`, indicates the first pixel of the block that the `writeRegion` method writes. The second argument, `region_data`, contains the new data that the method writes to the file.

Classes that implement the `writeRegion` method can be more complex than `LanAdapter`. When creating a writable Image Adapter object, classes often have the additional responsibility of creating new files in the class constructor. This file creation requires a more complex syntax in the constructor, where you potentially need to specify the size and data type of a new file you want to create. Constructors that create new files can also encounter other issues,

such as operating system file permissions or potentially difficult file-creation code.

Using the LanAdapter Class with blockproc

Now that you understand how the LanAdapter class works, you can use it to enhance the visible bands of a LAN file. Run the Computing Statistics for Large Images (ipexblockprocstats) demo to see how the blockproc function works with the LanAdapter class.

Using Columnwise Processing to Speed Up Sliding Neighborhood or Distinct Block Operations

In this section...

“Understanding Columnwise Processing” on page 15-26

“Using Column Processing with Sliding Neighborhood Operations” on page 15-26

“Using Column Processing with Distinct Block Operations” on page 15-28

Understanding Columnwise Processing

Performing sliding neighborhood and distinct block operations columnwise, when possible, can reduce the execution time required to process an image.

For example, suppose the operation you are performing involves computing the mean of each block. This computation is much faster if you first rearrange the blocks into columns, because you can compute the mean of every column with a single call to the `mean` function, rather than calling `mean` for each block individually.

To use column processing, use the `colfilt` function . This function

- 1 Reshapes each sliding or distinct block of an image matrix into a column in a temporary matrix
- 2 Passes the temporary matrix to a function you specify
- 3 Rearranges the resulting matrix back into the original shape

Using Column Processing with Sliding Neighborhood Operations

For a sliding neighborhood operation, `colfilt` creates a temporary matrix that has a separate column for each pixel in the original image. The column corresponding to a given pixel contains the values of that pixel’s neighborhood from the original image.

The following figure illustrates this process. In this figure, a 6-by-5 image matrix is processed in 2-by-3 neighborhoods. `colfilt` creates one column for each pixel in the image, so there are a total of 30 columns in the temporary matrix. Each pixel's column contains the value of the pixels in its neighborhood, so there are six rows. `colfilt` zero-pads the input image as necessary. For example, the neighborhood of the upper left pixel in the figure has two zero-valued neighbors, due to zero padding.

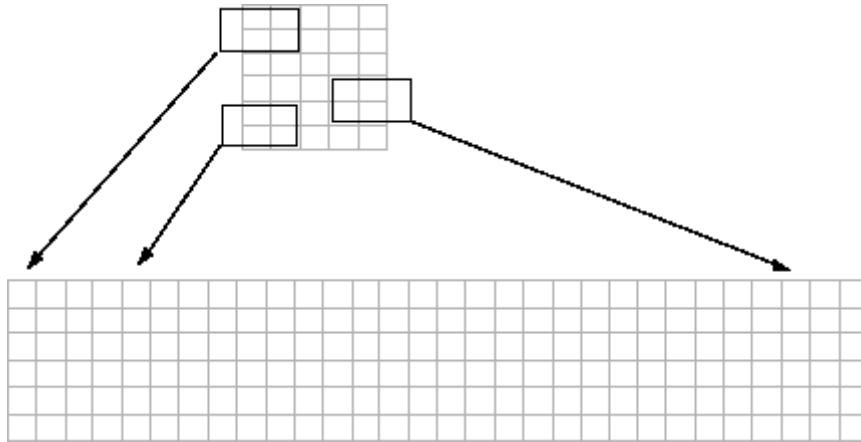

colfilt Creates a Temporary Matrix for Sliding Neighborhood

The temporary matrix is passed to a function, which must return a single value for each column. (Many MATLAB functions work this way, for example, `mean`, `median`, `std`, `sum`, etc.) The resulting values are then assigned to the appropriate pixels in the output image.

`colfilt` can produce the same results as `nlfilter` with faster execution time; however, it might use more memory. The example below sets each output pixel to the maximum value in the input pixel's neighborhood, producing the same result as the `nlfilter` example shown in “Implementing Linear and Nonlinear Filtering as Sliding Neighborhood Operations” on page 15-5.

```
I2 = colfilt(I,[3 3], 'sliding', @max);
```

Using Column Processing with Distinct Block Operations

For a distinct block operation, `colfilt` creates a temporary matrix by rearranging each block in the image into a column. `colfilt` pads the original image with 0's, if necessary, before creating the temporary matrix.

The following figure illustrates this process. A 6-by-16 image matrix is processed in 4-by-6 blocks. `colfilt` first zero-pads the image to make the size 8-by-18 (six 4-by-6 blocks), and then rearranges the blocks into six columns of 24 elements each.

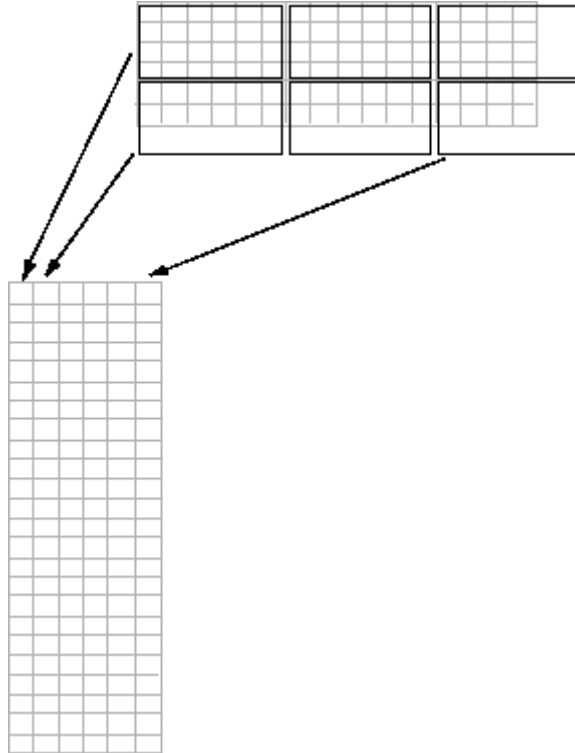

colfilt Creates a Temporary Matrix for Distinct Block Operation

After rearranging the image into a temporary matrix, `colfilt` passes this matrix to the function. The function must return a matrix of the same size as the temporary matrix. If the block size is m -by- n , and the image is mm -by- nn ,

the size of the temporary matrix is $(m*n)$ -by- $(\text{ceil}(mm/m)*\text{ceil}(nn/n))$. After the function processes the temporary matrix, the output is rearranged into the shape of the original image matrix.

This example sets all the pixels in each 8-by-8 block of an image to the mean pixel value for the block.

```
I = im2double(imread('tire.tif'));  
f = @(x) ones(64,1)*mean(x);  
I2 = colfilt(I,[8 8],'distinct',f);
```

The anonymous function in the example computes the mean of the block and then multiplies the result by a vector of ones, so that the output block is the same size as the input block. As a result, the output image is the same size as the input image.

Restrictions

You can use `colfilt` to implement many of the same distinct block operations that `blockproc` performs. However, `colfilt` has certain restrictions that `blockproc` does not:

- The output image must be the same size as the input image.
- The blocks cannot overlap.

For situations that do not satisfy these constraints, use `blockproc`.

Code Generation for Image Processing Toolbox Functions

Supported Functions

You can generate readable, efficient, and compact C/C++ code and MEX functions for a subset of toolbox functions that you call from MATLAB code. The generated code provides optimizations to meet the memory and data type requirements of target desktop and embedded systems.

In generated code, each supported toolbox function has the same name, arguments, and functionality as its Image Processing Toolbox counterparts. However, to generate code for these functions, you must adhere to certain limitations when calling the functions from your MATLAB source code, as described below.

For detailed information about MATLAB for code generation, refer to the *Code Generation from MATLAB User's Guide* documentation. Depending on which feature you use, there are additional required products. For a comprehensive list, see “Which Code Generation Feature to Use”.

You must have the Image Processing Toolbox software installed to generate C/C++ code from MATLAB for these functions.

Function	Remarks/Limitations
<code>fspecial</code>	All inputs must be constants at compilation time. Expressions or variables are allowed if their values do not change.
<code>label2rgb</code>	Referring to the standard syntax: <pre>RGB = label2rgb(L, map, zerocolor, order)</pre> <ul style="list-style-type: none"> • Submit at least two input arguments: the label matrix, <code>L</code>, and the colormap matrix, <code>map</code>. • <code>map</code> must be an <code>n</code>-by-3, <code>double</code>, colormap matrix. You cannot use a string containing the name of a MATLAB colormap function or a function handle of a colormap function. • If you set the boundary color <code>zerocolor</code> to the same color as one of the regions, <code>label2rgb</code> will not issue a warning. • If you supply a value for <code>order</code>, it must be <code>'noshuffle'</code>.

Examples

Use this list to find examples in the documentation.

Introductory Examples

“Example 1 — Reading and Writing Images” on page 1-5

“Example 2 — Analyzing Images” on page 1-12

Image Sequences

“Example: Processing Image Sequences” on page 2-24

Image Representation and Storage

“Getting Information About a Graphics File” on page 3-2

“Reading Image Data” on page 3-3

“Writing Image Data to a File” on page 3-5

“Reading and Writing Binary Images in 1-Bit Format” on page 3-6

“Reading Image Data from a DICOM File” on page 3-12

“Example: Creating a New DICOM Series” on page 3-15

“Working with Mayo Analyze 7.5 Files” on page 3-19

“Working with High Dynamic Range Images” on page 3-21

Image Display and Visualization

“Displaying Images Using the imshow Function” on page 4-4

“Moving the Detail Rectangle to Change the Image View” on page 4-25

“Panning the Image Displayed in the Image Tool” on page 4-26

“Zooming In and Out on an Image in the Image Tool” on page 4-27

“Determining the Values of a Group of Pixels” on page 4-32

“Example: Viewing a Sequence of MRI Images” on page 4-55

“Displaying Indexed Images” on page 4-66

“Displaying Grayscale Images” on page 4-67

“Displaying Grayscale Images That Have Unconventional Ranges” on page 4-67

“Displaying Binary Images” on page 4-69

- “Changing the Display Colors of a Binary Image” on page 4-69
- “Displaying Truecolor Images” on page 4-71
- “Adding a Colorbar to a Displayed Image” on page 4-73
- “Example: Building a Navigation GUI for Large Images” on page 5-25
- “Getting Image Pixel Values Using `impixel`” on page 11-2
- “Creating an Intensity Profile of an Image Using `improfile`” on page 11-3
- “Displaying a Contour Plot of Image Data” on page 11-7

Zooming and Panning Images

- “Moving the Detail Rectangle to Change the Image View” on page 4-25
- “Panning the Image Displayed in the Image Tool” on page 4-26
- “Zooming In and Out on an Image in the Image Tool” on page 4-27

Pixel Values

- “Determining the Values of a Group of Pixels” on page 4-32
- “Example: Embedding the Pixel Region Tool in an Existing Figure” on page 5-16
- “Example: Building a Pixel Information GUI” on page 5-19
- “Getting Image Pixel Values Using `impixel`” on page 11-2
- “Creating an Intensity Profile of an Image Using `improfile`” on page 11-3
- “Displaying a Contour Plot of Image Data” on page 11-7
- “Creating an Image Histogram Using `imhist`” on page 11-9

Image Measurement

- “Using the Distance Tool” on page 4-37
- “Example: Building a Pixel Information GUI” on page 5-19
- “Example: Creating an Angle Measurement Tool” on page 5-35

Image Enhancement

- “Example: Adjusting Contrast with the Window/Level Tool” on page 4-48
- “Performing Linear Filtering of Images Using `imfilter`” on page 8-5
- “Filtering an Image with Predefined Filter Types” on page 8-13
- “Filling Holes” on page 10-25
- “Adjusting Intensity Values to a Specified Range” on page 11-38
- “Adjusting Intensity Values Using Histogram Equalization” on page 11-42
- “Adjusting Intensity Values Using Contrast-Limited Adaptive Histogram Equalization” on page 11-44
- “Enhancing Color Separation Using Decorrelation Stretching” on page 11-45
- “Removing Noise By Median Filtering” on page 11-51
- “Removing Noise By Adaptive Filtering” on page 11-54
- “Filling an ROI” on page 12-8
- “Deblurring with the Wiener Filter” on page 13-6
- “Deblurring with a Regularized Filter” on page 13-7
- “Example: Using the `deconvlucy` Function to Deblur an Image” on page 13-12
- “Example: Using the `deconvblind` Function to Deblur an Image” on page 13-16

Brightness and Contrast Adjustment

- “Example: Adjusting Contrast with the Window/Level Tool” on page 4-48
- “Adjusting Intensity Values to a Specified Range” on page 11-38
- “Adjusting Intensity Values Using Histogram Equalization” on page 11-42
- “Adjusting Intensity Values Using Contrast-Limited Adaptive Histogram Equalization” on page 11-44
- “Filtering a Region in an Image” on page 12-5
- “Specifying the Filtering Operation” on page 12-6

Cropping Images

- “Cropping an Image Using the Crop Image Tool” on page 4-51

“Cropping an Image” on page 6-6

GUI Application Development

“Example: Embedding the Pixel Region Tool in an Existing Figure” on page 5-16

“Example: Building a Pixel Information GUI” on page 5-19

“Example: Building a Navigation GUI for Large Images” on page 5-25

“Example: Building an Image Comparison Tool” on page 5-29

“Example: Creating an Angle Measurement Tool” on page 5-35

Edge Detection

“Example: Building an Image Comparison Tool” on page 5-29

“Detecting Lines Using the Radon Transform” on page 9-26

“Skeletonization” on page 10-15

“Perimeter Determination” on page 10-16

“Detecting Edges Using the edge Function” on page 11-11

“Tracing Object Boundaries in an Image” on page 11-15

“Detecting Lines Using the Hough Transform” on page 11-20

Regions of Interest (ROI)

“Example: Creating an Angle Measurement Tool” on page 5-35

“Creating a Binary Mask” on page 12-2

“Creating an ROI Without an Associated Image” on page 12-3

“Filtering a Region in an Image” on page 12-5

“Specifying the Filtering Operation” on page 12-6

Resizing Images

“Resizing an Image” on page 6-2

Image Registration and Alignment

“Rotating an Image” on page 6-5

“Example: Performing a Translation” on page 6-9

“Example: Performing Image Registration” on page 6-22

“Example: Registering to a Digital Orthophoto” on page 7-6

Image Filtering

“Performing Linear Filtering of Images Using `imfilter`” on page 8-5

“Filtering an Image with Predefined Filter Types” on page 8-13

“Filtering a Region in an Image” on page 12-5

“Specifying the Filtering Operation” on page 12-6

Fourier Transform

“Visualizing the Discrete Fourier Transform” on page 9-8

“Fast Convolution” on page 9-11

“Locating Image Features” on page 9-12

Image Transforms

“Visualizing the Discrete Fourier Transform” on page 9-8

“Fast Convolution” on page 9-11

“Locating Image Features” on page 9-12

“DCT and Image Compression” on page 9-18

“Detecting Lines Using the Radon Transform” on page 9-26

“Example: Reconstructing an Image from Parallel Projection Data” on page 9-33

“Example: Reconstructing a Head Phantom Image” on page 9-41

Feature Detection

“Locating Image Features” on page 9-12

Discrete Cosine Transform

“DCT and Image Compression” on page 9-18

Image Compression

“DCT and Image Compression” on page 9-18

Radon Transform

“Detecting Lines Using the Radon Transform” on page 9-26

“Example: Reconstructing an Image from Parallel Projection Data” on page 9-33

Image Reconstruction

“Example: Reconstructing an Image from Parallel Projection Data” on page 9-33

“Example: Reconstructing a Head Phantom Image” on page 9-41

Fan-beam Transform

“Example: Reconstructing a Head Phantom Image” on page 9-41

Morphological Operations

“Creating a Structuring Element” on page 10-6

“Dilating an Image” on page 10-9

“Eroding an Image” on page 10-10

“Morphological Opening” on page 10-12

“Skeletonization” on page 10-15

“Perimeter Determination” on page 10-16

“Filling Holes” on page 10-25

Binary Images

“Understanding Connected-Component Labeling” on page 10-39

“Selecting Objects in a Binary Image” on page 10-41

“Finding the Area of the Foreground of a Binary Image” on page 10-42

“Finding the Euler Number of a Binary Image” on page 10-43

Image Histogram

“Creating an Image Histogram Using imhist” on page 11-9

Image Analysis

“Detecting Edges Using the edge Function” on page 11-11

“Detecting Corners Using the corner Function” on page 11-13

“Tracing Object Boundaries in an Image” on page 11-15

“Detecting Lines Using the Hough Transform” on page 11-20

“Analyzing Image Homogeneity Using Quadtree Decomposition” on page 11-24

“Example: Using the Texture Functions” on page 11-29

“Example: Plotting the Correlation” on page 11-34

Corner Detection

“Detecting Corners Using the corner Function” on page 11-13

Hough Transform

“Detecting Lines Using the Hough Transform” on page 11-20

Image Texture

“Example: Using the Texture Functions” on page 11-29

Image Statistics

“Example: Plotting the Correlation” on page 11-34

“Example: Plotting the Correlation” on page 11-34

Color Adjustment

“Enhancing Color Separation Using Decorrelation Stretching” on page 11-45

“Reducing Colors Using imapprox” on page 14-10

“Dithering” on page 14-11

Noise Reduction

“Removing Noise By Median Filtering” on page 11-51

“Removing Noise By Adaptive Filtering” on page 11-54

Filling Images

“Filling an ROI” on page 12-8

Deblurring Images

“Deblurring with the Wiener Filter” on page 13-6

“Deblurring with a Regularized Filter” on page 13-7

“Example: Using the deconvlucy Function to Deblur an Image” on page 13-12

“Example: Using the deconvblind Function to Deblur an Image” on page 13-16

Image Color

“Reducing Colors Using imapprox” on page 14-10

“Dithering” on page 14-11

“Example: Performing a Color Space Conversion” on page 14-15

“Example: Performing a Profile-Based Conversion” on page 14-19

“Converting Between Device-Dependent Color Spaces” on page 14-21

Color Space Conversion

“Example: Performing a Color Space Conversion” on page 14-15

“Example: Performing a Profile-Based Conversion” on page 14-19

“Converting Between Device-Dependent Color Spaces” on page 14-21

Block Processing

“Implementing Block Processing Using the blockproc Function” on page 15-9

“Block Size and Performance” on page 15-13

“Working with Data in Unsupported Formats” on page 15-17

Symbols and Numerics

- 1-bit image files 3-6
- 16-bit image files
 - creating 3-7
 - reading 3-3
- 24-bit image files 2-13
- 4-bit image files 3-6
- 8-bit image files
 - creating 3-7
 - reading 3-3

A

- adapthisteq
 - increasing contrast 11-45
 - using 11-44
- adaptive filters 11-54
- Adjust Contrast tool
 - creating 5-4
 - overview 4-42
 - using the dropper button 4-46
- affine transformations
 - using imtransform 6-9
- aliasing
 - definition 6-4
- alpha channel 14-3
- antialiasing 6-4
- approximation
 - in indexed images 14-10
 - of an image background 1-13
 - of colors 14-4
- area
 - of binary images 10-42
 - of image regions 11-10
- arrays
 - storing images 2-2
- averaging filter
 - example 8-5

B

- background
 - of an grayscale image 1-13
- binary images 2-9
 - calculating the Euler number 10-43
 - changing the display colors of 4-69
 - displaying 4-69
 - feature measurement 10-39
 - flood fill operation 10-23
 - image area 10-42
 - labeling connected components
 - labeling 10-39
 - lookup table operations 10-44
 - morphological operations 10-2
 - perimeter determination 10-16
 - selecting objects in 10-41
- binary masks
 - creating 12-2
- bit depth
 - 1-bit images 3-6
 - screen bit depth 14-2
- blind deconvolution algorithm
 - used for deblurring 13-16
- block processing 15-2
 - and image formats 15-17
 - applying padding 15-11
 - block size 15-13
 - column processing 15-26
 - distinct blocks 15-8
 - padding borders in block processing 15-4
 - sliding neighborhoods 15-3
- border padding
 - in block processing 15-4
- border replication
 - in image processing 8-10
- borders
 - controlling in figure window 4-6
- boundary padding. *See* border padding
- boundary ringing
 - in image deblurring 13-24

- boundary tracing 11-15
- bounding box
 - finding for a region 11-10
- brightness
 - adjusting interactively 4-42
 - adjusting the window/level 4-47
- brightness adjustment 11-39
- bwarea
 - using 10-42
- bwdist
 - using 10-36
- bwmorph
 - skeletonization example 10-15
- bwtraceboundary
 - using 11-16
- C**
- camera read-out noise 13-11
- Canny edge detector
 - using the edge function 11-11
- center of mass
 - calculating for region 11-10
- center pixel
 - calculating 15-4
 - in sliding neighborhood operations 15-3
- Choose Colormap tool
 - creating 5-4
 - using 4-15
- chrominance
 - in CIE color spaces 14-14
 - in NTSC color space 14-21
 - in YCbCr color space 14-22
- CIE color spaces 14-13
- CIELAB color space 14-13
- closing
 - morphology 10-12
- color
 - approximation 14-5
 - dithering 14-11
 - quantization 14-5
 - reducing number of colors 14-4
- color cube
 - description of 14-5
 - quantization of 14-6
- color planes
 - of an HSV image 14-24
 - of an RGB image 2-15
 - slice of color cube 14-7
- color reduction 14-4
- color spaces
 - converting among 14-13
 - data encodings 14-16
 - device-independent color spaces 14-14
 - HSV 14-23
 - NTSC 14-21
 - YCbCr 14-22
 - YIQ 14-21
- colorbars
 - adding 4-73
- colorcube 14-10
- colormap mapping 14-9
- colormaps
 - choosing in Image Tool 4-15
 - creating a colormap using colorcube 14-10
- column processing
 - in neighborhood operations 15-26
- composite transformations 6-9
- connected components
 - labeling 10-39
- connectivity
 - overview 10-20
 - specifying custom 10-23
- constant component. *See* zero-frequency component
- contour plots
 - text labels 11-8
- contrast
 - adjusting interactively 4-42
 - adjusting the window/level 4-47

- contrast adjustment
 - decreasing contrast 11-39
 - increasing contrast 11-38
 - specifying limits automatically 11-40
 - contrast stretching 11-37
 - understanding 4-42
 - with decorrelation stretching 11-48
 - See also* contrast adjustment
 - contrast-limited adaptive histogram equalization (CLAHE) 11-44
 - Control Point Selection Tool
 - changing view of images 7-16
 - saving a session 7-28
 - saving control points 7-27
 - specifying control points 7-21
 - starting 7-16
 - using 7-14
 - using point prediction 7-24
 - control points
 - prediction 7-24
 - saving 7-27
 - selecting 7-14
 - specifying 7-21
 - conv2
 - compared to `imfilter` 8-13
 - conversions between image types 2-17
 - convn
 - compared to `imfilter` 8-13
 - convolution
 - definition 8-2
 - Fourier transform and 9-11
 - two-dimensional 8-2
 - using sliding neighborhood operations 15-5
 - with `imfilter` 8-7
 - convolution kernel
 - definition 8-2
 - coordinate systems
 - pixel coordinates 2-3
 - spatial coordinates 2-4
 - corner detection 11-13
 - corr2
 - calculating summary statistics 11-10
 - correlation
 - definition 8-4
 - Fourier transform 9-12
 - with `imfilter` 8-7
 - correlation kernel
 - definition 8-4
 - cp2tform
 - using 7-13
 - cpcorr
 - example 7-30
 - cpselect
 - using 7-8
 - Crop Image tool
 - creating 5-4
 - cropping an image 6-6
 - cross-correlation
 - improving control point selection 7-30
- D**
- damping
 - for noise reduction 13-10
 - data types
 - converting between 3-7
 - double-precision (`double`) 3-7
 - in image filtering 8-6
 - DC component. *See* zero-frequency component
 - dct2
 - equations 9-16
 - dctmtx
 - using 9-18
 - deblurring
 - avoiding boundary ringing 13-24
 - conceptual model 13-2
 - overview 13-2
 - overview of functions 13-4
 - use of frequency domain 13-23

- using the blind deconvolution
 - algorithm 13-16
 - using the Lucy-Richardson algorithm 13-10
 - with regularized filter 13-7
 - with the Wiener filter 13-6
 - decomposition of structuring elements
 - example 10-7
 - deconvblind
 - example 13-16
 - deconvlucy
 - example 13-10
 - deconvreg
 - example 13-7
 - deconvwnr
 - example 13-6
 - decorrelation stretching 11-45
 - See also* contrast adjustment
 - detail rectangle
 - getting position of 4-25
 - in Control Point Selection Tool 7-16
 - specifying color in Image Tool 4-25
 - DICOM files
 - reading and writing 3-9
 - DICOM unique identifier
 - generating 3-17
 - Digital Imaging and Communications in Medicine. *See* DICOM files
 - dilation 10-2
 - discrete cosine transform 9-16
 - image compression 9-18
 - transform matrix 9-18
 - discrete Fourier transform 9-7
 - display depth 14-2
 - See also* screen color resolution
 - display range
 - getting information about 4-35
 - Display Range tool
 - creating 5-5
 - in Image Tool 4-35
 - displaying images
 - adding a colorbar 4-73
 - binary 4-69
 - binary images with different colors 4-69
 - comparison of functions 4-2
 - controlling figure window 4-6
 - grayscale images 4-67
 - indexed images 4-66
 - initial size 4-6
 - multiple images 4-54
 - multiple images in figure 4-8
 - toolbox preferences for 4-77
 - truecolor 4-71
 - unconventional ranges of data 4-67
 - using `imshow` 4-4
 - using the Image Tool 4-11
 - distance
 - between pixels 4-37
 - Euclidean 4-37
 - Distance tool
 - creating 5-5
 - distance transform 10-36
 - distinct block operations 15-8
 - overlap 15-11
 - zero padding 15-8
 - distortion operator 13-2
 - dithering 14-11
 - example 14-11
 - dropper button
 - in Adjust Contrast tool 4-46
- ## E
- edge
 - example 11-12
 - edge detection 11-11
 - Canny method 11-11
 - example 11-12
 - Sobel method 11-12
 - edgetaper
 - avoiding boundary ringing 13-24

- enhancing images
 - decorrelation stretching 11-45
 - intensity adjustment 11-38
 - noise removal 11-50
- erosion 10-2
- Euclidean distance 4-37
- Euler number
 - calculating 10-43
- exploring images
 - using Image Tool 4-23
- exporting data
 - in Image Tool 4-18
- eye dropper button
 - in Adjust Contrast tool 4-46

F

- fan-beam projection data
 - arc geometry 9-38
 - computing 9-37
 - line geometry 9-39
 - reconstructing image from 9-40
- fanbeam
 - using 9-37
- fast Fourier transform 9-7
 - zero padding 9-9
 - See also* Fourier transform
- feature measurement 1-20
 - area 11-10
 - binary images 10-39
 - bounding box 11-10
 - center of mass 11-10
- fft 9-7
- fft2 9-7
 - example 9-8
 - using 9-10
- fftn 9-7
- fftshift
 - example 8-17
 - using 9-10
- figure
 - controlling borders 4-6
- files
 - displaying images from disk 4-4
- filling a region 12-8
- filling holes in images 10-25
- filter design 8-15
 - frequency sampling method 8-18
 - frequency transformation method 8-16
 - windowing method 8-19
- filter2
 - compared to `imfilter` 8-13
 - example 11-52
- filtering
 - a region 12-5
 - masked filtering 12-5
- filters
 - adaptive 11-54
 - binary masks 12-5
 - computing frequency response 9-10
 - designing 8-15
 - finite impulse response (FIR) 8-16
 - frequency response 8-22
 - `imfilter` 8-5
 - Infinite Impulse Response (IIR) 8-16
 - linear 8-2
 - median 11-51
 - multidimensional 8-12
 - unsharp masking 8-13
- FIR filters 8-16
 - transforming from one-dimensional to two-dimensional 8-16
- flat-field correction 13-11
- flood-fill operation 10-23
- Fourier transform 9-2
 - applications of the Fourier transform 9-10
 - centering the zero-frequency coefficient 9-10
 - computing frequency response 9-10
 - convolution and 9-11
 - correlation 9-12

- DFT coefficients 9-8
- examples of transform on simple shapes 9-5
- fast convolution with 9-11
- for performing correlation 9-12
- frequency domain 9-2
- increasing resolution 9-9
- padding before computation 9-9
- two-dimensional 9-2
- zero-frequency component 9-2
- freqspace 8-21
 - example 8-18
- frequency domain 9-2
- frequency response
 - computing 8-22
 - desired response matrix 8-21
 - of linear filters 9-10
- frequency sampling method (filter design) 8-18
- frequency transformation method (filter design) 8-16
- freqz
 - example 8-17
- freqz2
 - computing frequency response of linear filters 9-10
 - example 8-18
- fsamp2
 - example 8-18
- fspecial
 - creating predefined filters 8-13
- ftrans2
 - example 8-17
- fwind1
 - example 8-20
- fwind2
 - example 8-19
- G**
 - gamma correction 11-41
 - Gaussian convolution kernel
 - frequency response of 9-10
 - Gaussian noise 11-54
 - geocoded images 7-6
 - geometric operations
 - cropping 6-6
 - resizing 6-2
 - georegistered images 7-6
 - getimage
 - example 4-5
 - using with Image Tool 4-18
 - graphical user interfaces (GUIs)
 - building 5-2
 - graphics file formats
 - converting from one format to another 3-8
 - writing data 3-5
 - grayscale images
 - displaying 4-67
 - flood-fill operation 10-23
 - graythresh
 - thresholding image values 1-17
- H**
 - histeq
 - example 11-43
 - increase contrast example 11-43
 - histogram equalization 11-42
 - histograms 11-9
 - holes
 - filling 10-23
 - tracing boundaries 11-15
 - hough
 - using 11-21
 - houghpeaks
 - using 11-22
 - HSV color space 14-23
 - color planes of 14-24
 - hsv2rgb 14-23
 - hue
 - in HSV color space 14-23

in NTSC color space 14-21

I

ICC profiles

processing 14-17

ifanbeam

using 9-40

ifft 9-7

ifft2 9-7

ifftn 9-7

IIR filters 8-16

imadjust

brightening example 11-40

example 11-38

gamma correction and 11-41

gamma correction example 11-42

increase contrast example 11-38

setting limits automatically 11-41

image analysis

contour plots 11-7

corner detection 11-13

edge detection 11-11

histograms 11-9

intensity profiles 11-3

overview 11-11

pixel values 11-2

quadtree decomposition 11-24

summary statistics 11-10

image arithmetic

combining functions 2-28

overview 2-27

truncation rules 2-28

image editing 12-8

image filtering

data types 8-6

unsharp masking 8-13

with `imfilter` 8-5

Image Information tool

creating 5-6

using 4-40

image metadata

viewing 4-40

image properties

set by `imshow` 4-2

image registration

fine-tuning point placement 7-30

overview 7-2

procedure 7-2

selecting control points 7-14

specifying control point pairs 7-21

types of transformations 7-13

using control point prediction 7-24

image rotation 6-5

specifying interpolation method 6-5

specifying size of output image 6-5

Image Tool

choosing a colormap 4-15

closing 4-20

compared to `imshow` 4-2

controlling initial magnification 4-14

exploring images 4-23

exporting data 4-18

importing data 4-17

opening 4-13

overview 4-11

panning images 4-26

printing 4-20

specifying image magnification 4-27

using the Pixel Region tool 4-30

zoom tools 4-27

image transformations

custom 6-9

supported by `cp2tform` 7-13

using `imtransform` 6-9

image types 2-8

binary 2-9

converting 2-17

grayscale 2-12

indexed 2-10

- multiframe images 2-21
- supported by the toolbox 2-8
- truecolor 2-13
- See also* binary images, grayscale images, indexed images, multiframe images, truecolor images
- ImageAdapter class 15-17
- images
 - adjusting contrast 4-42
 - analyzing 11-2
 - arithmetic operations 2-27
 - brightness control 4-42
 - causes of blurring 13-2
 - data types 3-7
 - displaying large images 4-21
 - displaying multiple images 4-54
 - displaying multiple images in figure 4-8
 - feature measurement 1-20
 - filling holes in 10-25
 - finding image minima and maxima 10-26
 - getting information about 4-40
 - getting information about display range 4-35
 - how MATLAB stores 2-2
 - image types 2-8
 - improving contrast 1-16
 - printing 4-75
 - reducing number of colors 14-4
 - registering 7-2
 - restoring blurred images 13-2
 - returning information about 3-2
 - using `imshow` 4-4
 - viewing as a surface plot 1-14
 - viewing metadata 4-40
- imapprox
 - example 14-10
- imclose
 - using 10-12
- imcontour
 - example 11-8
- imerode
 - closure example 10-13
- imextendedmax
 - example 10-29
- imfill
 - example 10-25
- imfilter
 - compared to other filtering functions 8-13
 - convolution option 8-7
 - correlation option 8-7
 - padding options 8-8
 - using 8-5
- imfinfo 3-2
 - example 3-6
- imhist
 - creating a histogram 11-9
- imlincomb
 - example 2-28
- immovie
 - example 4-64
- imnoise
 - example 11-54
 - salt & pepper example 11-52
- imopen
 - using 10-12
- impixel
 - example 11-2
- importing data
 - in Image Tool 4-17
- improfile
 - example 11-5
 - grayscale example 11-4
- imread 3-3
 - example for multiframe image 3-4
- imreconstruct
 - example 10-20
- imresize
 - using 6-2
- imrotate
 - specifying interpolation method 6-5
 - specifying size of output image 6-5

- using 6-5
- imshow**
 - compared to Image Tool 4-2
 - displaying images 4-4
 - displaying unconventional range data 4-68
 - example for binary images 4-69
 - example for grayscale images 4-67
 - example for truecolor images 4-71
 - used with indexed images 4-66
- imtool**
 - compared to `imshow` 4-2
 - displaying unconventional range data 4-68
 - example for binary images 4-69
 - example for grayscale images 4-67
 - example for truecolor images 4-71
 - overview 4-11
 - used with indexed images 4-66
- imtransform**
 - using 6-9
- imwrite**
 - example 3-6
- indexed images 2-10
 - displaying 4-66
 - reducing number of colors in 14-10
- infinite impulse response (IIR) filter 8-16
- intensity adjustment 11-38
 - gamma correction 11-41
 - histogram equalization 11-42
 - specifying limits automatically 11-40
 - See also* contrast adjustment
- intensity images. *See* grayscale images
- intensity profiles 11-3
- interpolation
 - intensity profiles 11-3
 - within a region of interest 12-8
- inverse Radon transform 9-30
 - example 9-35
 - filtered backprojection algorithm 9-32
- iptgetpref**
 - using 4-77
- iptsetpref**
 - using 4-78
- iradon** 9-30
 - example 9-30
- J**
- JPEG compression
 - discrete cosine transform and 9-18
- L**
- label matrix
 - creating 10-39
- labeling
 - connected components 10-39
 - levels of contours 11-8
- line detection 9-26
- line segment
 - pixel values along 11-3
- linear filtering 8-2
 - convolution 8-2
 - filter design 8-15
 - FIR filters 8-16
 - IIR filters 8-16
 - noise removal and 11-50
 - using sliding neighborhood operations 15-5
- lookup tables
 - using 10-44
- Lucy-Richardson algorithm
 - used for deblurring 13-10
- luminance
 - in NTSC color space 14-21
 - in YCbCr color space 14-22
- M**
- magnification
 - specifying in Image Tool 4-27
 - specifying initial value in Image Tool 4-14
- Magnification box

- creating 5-6
 - magnifying. *See* resizing images
 - marker image
 - creating 10-33
 - definition 10-19
 - mask image
 - definition 10-19
 - masked filtering 12-5
 - matrices
 - storing images in 2-2
 - maxima
 - finding in images 10-27
 - imposing 10-32
 - suppressing 10-30
 - mean2 11-10
 - medfilt2
 - example 11-53
 - using 11-51
 - median filtering 11-51
 - metadata
 - viewing 4-40
 - minima
 - finding in images 10-27
 - imposing 10-32
 - suppressing 10-30
 - minimum variance quantization 14-7
 - modular tools
 - connecting 5-28
 - creating your own 5-33
 - embedding in existing figures 5-15
 - navigation aids 5-22
 - overview 5-2
 - positioning in a GUI 5-18
 - specifying parent of 5-15
 - using 5-28
 - utility functions 5-33
 - moire patterns 6-4
 - montage
 - example 4-63
 - morphological operations 10-2
 - dilation 10-2
 - erosion 10-2
 - opening 10-12
 - overview 10-1
 - predefined operations 10-14
 - skeletonization 10-15
 - morphological reconstruction
 - finding peaks and valleys 10-26
 - overview 10-17
 - morphology 10-17
 - See also* morphological reconstruction
 - movies
 - creating from images 4-64
 - playing 4-65
 - multidimensional filters 8-12
 - multiframe images
 - about 2-21
- ## N
- navigational aids
 - creating 5-22
 - neighborhoods
 - neighborhood operations 15-2
 - noise amplification
 - reducing 13-10
 - noise removal 11-50
 - adaptive filtering (Weiner) and 11-54
 - Gaussian noise 11-54
 - grain noise 11-50
 - linear filtering and 11-50
 - median filter and 11-51
 - salt and pepper noise 11-51
 - nonimage data
 - displaying as image 4-67
 - nonlinear filtering
 - using sliding neighborhood operations 15-5
 - normalized cross-correlation 7-30
 - NTSC color space 14-21
 - ntsc2rgb 14-21

O

- objects
 - tracing boundaries 11-15
- observed image
 - in image registration 7-14
- opening
 - morphology 10-12
- optical transfer function (OTF) 13-2
- orthonormal matrix 9-18
- orthophoto
 - defined 7-6
- orthorectified image 7-6
- otf2psf
 - use of 13-23
- overlap
 - in distinct block operations 15-8
- Overview tool
 - creating 5-7
 - customizing 4-25
 - getting position of detail rectangle 4-25
 - printing image in 4-26
 - starting in Image Tool 4-25
 - using 4-23

P

- padding borders
 - in block processing 15-4
 - options with `imfilter` 8-8
- panning images
 - using the Image Tool 4-26
- parallel beam projections 9-30
- perimeter determination
 - in binary images 10-16
- phantom 9-33
- Pixel Information tool
 - creating 5-8
- Pixel Region tool
 - creating 5-8
 - customizing 4-33
 - determining location of cursor 4-34
 - printing contents 4-35
 - selecting a region 4-33
 - using 4-30
 - using in Image Tool 4-32
- pixel regions
 - viewing 4-32
- pixel values
 - along a line segment 11-3
 - using the Pixel Region tool 4-30
- pixels
 - correcting for bad pixels 13-11
 - defining connectivity 10-20
 - definition 2-2
 - Euclidean distance between 4-37
 - getting pixel value information in Image Tool 4-31
 - getting value of using Pixel Information tool 4-30
 - getting values of 11-2
 - selecting 11-2
 - viewing values of pixel regions 4-32
- pixval
 - using 11-2
- PNG (Portable Network Graphics) files
 - writing as 16-bit 3-6
- point mapping
 - for image registration 7-2
- point spread function (PSF) 13-2
 - importance of in deblurring 13-3
- predicting control point locations
 - in image registration 7-24
- preferences
 - getting value of 4-77
 - Image Processing Toolbox™ display preferences 4-77
 - setting value of 4-78
- printing
 - contents of Overview tool 4-26
 - contents of Pixel Region tool 4-35

- printing images 4-75
 - from Image Tool 4-20
- profiles
 - reading ICC color profiles 14-17
- projections
 - parallel beam 9-30
- projective transformations 6-9
- psf2otf
 - use of 13-23

- Q**
- qtdecomp
 - example 11-25
- quadtree decomposition 11-24
- quantization 14-5
 - minimum variance 14-7
 - tradeoffs between using minimum variance and uniform quantization methods 14-9

- R**
- R-Set 4-21
- radon
 - example 9-23
- Radon transform
 - center pixel 9-23
 - description of 9-20
 - example 9-33
 - inverse Radon transform 9-30
 - line detection example 9-26
 - of the Shepp-Logan Head phantom 9-33
 - relationship to Hough transform 9-26
- rank filtering 11-51
 - See also* order-statistic filtering
- read-out noise
 - correcting 13-11
- real orthonormal matrix 9-18
- reconstruction
 - morphological 10-17
- reference image
 - in image registration 7-14
- region labeling 10-39
- region of interest
 - based on color or intensity 12-4
 - binary masks 12-2
 - filling 12-8
 - filtering 12-5
 - selecting 12-2
- region property measurement 11-10
- regional maxima
 - definition 10-27
 - imposing 10-32
 - suppressing 10-30
- regional minima
 - definition 10-27
 - imposing 10-32
 - suppressing 10-30
- regionprops
 - using 1-20 11-10
- registering an image 7-2
- regularized filter
 - used for deblurring 13-7
- replication
 - to avoid border effect 8-10
- resizing images 6-2
 - antialiasing 6-4
- resolution
 - screen color resolution 14-2
 - See also* bit depth 14-2
- RGB color cube
 - description of 14-5
 - quantization of 14-6
- RGB images 2-13
 - See also* truecolor images
- rgb2hsv 14-23
 - converting RGB to HSV color space 14-24
 - example 14-24
- rgb2ind
 - colormap mapping example 14-10

- example 14-10
- in minimum variance quantization 14-7
- minimum variance quantization
 - example 14-7
- specifying a colormap to use 14-9
- uniform quantization example 14-6
- used in dithering 14-11
- rgb2ntsc
 - example 14-21
- rgb2ycbcr
 - example 14-22
- Richardson-Lucy algorithm. *See*
 - Lucy-Richardson
- ringing
 - in image deblurring 13-24
- roicolor 12-4
- roifill
 - example 12-8
- roifilt2
 - contrast example 12-6
- rotation
 - of images 6-5

S

- salt and pepper noise 11-51
- sampling
 - handling undersampled images 13-12
- saturation
 - in HSV color space 14-23
 - in NTSC color space 14-21
- Save Image tool
 - creating 5-9
- screen bit depth 14-2
- screen color resolution 14-2
- ScreenDepth 14-3
- Scroll Panel tool
 - creating 5-9
- scroll panels
 - understanding 5-23

- Shepp-Logan head phantom 9-33
- shrinking. *See* resizing images
- skeletonization 10-15
- sliding neighborhood operations 15-3
 - center pixel in 15-4
 - padding in 15-5
- spatial coordinates 2-4
- std2 11-10
- storage classes
 - converting between 2-19
- stretchlim
 - adjusting image contrast 1-16
 - using 11-40
- structuring elements 10-5
 - creating 10-6
 - decomposition of 10-7
- subtraction
 - of one image from another 1-15
- surf
 - viewing images 1-14

T

- target images
 - definition 5-2
 - displaying 5-10
 - getting handle to 5-14
 - specifying 5-11
- template matching 9-12
- thresholding
 - to create a binary image 1-17
- tomography 9-30
- tools
 - creating your own 5-33
 - modular 5-2
- tracing boundaries 11-15
- transformation matrix 8-16
- transforms 9-1
 - discrete cosine 9-16
 - discrete Fourier transform 9-7

- Fourier 9-2
- inverse Radon 9-30
- Radon 9-20
- two-dimensional Fourier transform 9-2
- transparency 14-3
- truecolor images
 - displaying 4-71
 - measuring the intensities of each color plane 11-5
 - reducing number of colors 14-4
- truncation rules
 - for image arithmetic operators 2-28

U

- uint16
 - storing images in 3-3
- uint8
 - storing images in 3-3
- undersampling
 - correcting 13-12
- uniform quantization. *See* quantization
- unsharp masking 8-13

W

- weight array
 - in deblurring 13-11
- Wiener filter

- deblurring with 13-6
- wiener2
 - adaptive filtering 11-54
 - using 11-54
- window/level
 - adjusting 4-47
- windowing method (filter design) 8-19

X

- X-ray absorption tomography 9-30
- XYZ color space 14-13

Y

- YCbCr color space 14-22
- ycbcr2rgb
 - using 14-22
- YIQ color space 14-21

Z

- zero padding 9-12
 - and the fast Fourier transform 9-9
 - image boundaries 8-9
- zero-frequency component 9-2
- zooming
 - Control Point Selection Tool 7-19
 - in Image Tool 4-27